



Hobbs Municipal Schools
PO Box 1030
2200 E. Sanger
Hobbs, NM 88240
575.433.1728
www.hobbsschools.net

HOBBS MUNICIPAL SCHOOLS
Preventive Maintenance Plan 2024
Table of Contents

1.0	District Preventive Maintenance Purpose/Objectives/Scope & Mission Statement
2.0	District Maintenance Goals
3.0	Maintenance Organization Structure and Staffing Responsibilities
3.1	Attachment (Organizational Chart)
4.0	Maintenance Priorities and Procedures
4.1	Attachment (Work Order Procedures)
5.0	Inspection and Maintenance Schedules
5.1	Attachment (Scheduled PMs)
5.2	Attachment (Equipment Inventory)
5.3	Attachment (Facility Floor Plans)
6.0	Scheduled Preventive Maintenance Tasks
6.1	Attachment (PM Schedule Template Details, 'Coronado Generator Inspection, Quarterly')
6.2	Attachment (PM Schedule Template Details, 'Elevator Inspection, Quarterly')
6.3	Attachment (PM Schedule Template Details, 'Fire Sprinkler System – Annual Inspection')
6.4	Attachment (PM Schedule Template Details, 'Grease Traps, Summer')
7.0	Established Custodial Duties and Responsibilities
7.1	Attachment (Custodial Procedures)
8.0	District Facilities and Equipment
8.1	Attachment (Facility Names/Classifications)
8.2	Attachment (Facility Floor Plans)
9.0	Planned Major Maintenance and Repair Projects
9.1	Attachment (HMS CIPs by Top Five Priorities, Exhibit 3-8)
10.0	Maintenance Staff Development Plan
10.1	Attachment (Custodial Staff Meeting Agenda)
10.2	Attachment (SafeSchools Training)
10.3	Attachment (Custodial Staff Meeting Sign-In Sheet)
11.0	Maintenance Safety Plan
11.1	Attachment (Operations Meeting)
11.2	Attachment (Staff Meeting Sign-in Sheet)
12.0	Service Contract and Vendor Oversight
13.0	Facility Master Plan Assessment
13.1	Attachment (HMS CIPs by Top Five Priorities, Exhibit 3-8)



Hobbs Municipal Schools
PO Box 1030
2200 E. Sanger
Hobbs, NM 88240
575.433.1728
www.hobbsschools.net

- 14.0 Facility Safety Assessments
- 15.0 Maintaining Equipment Records
- 16.0 Maintenance Reports
 - 16.1 Attachment (2021-22 M3 Report)
- 17.0 Energy Management Plan – District
 - 17.1 Attachment (HMS Utility Costs)
 - 17.2 Attachment (FY Energy Cost Analysis)
- 18.0 This page intentionally left blank
- 19.0 Grounds Plan – District
 - 19.1 Attachment (Grounds-keeping PM Schedule Draft)
- 20.0 Integrated Pest Management (IPM) Program
- 21.0 Maintaining Synthetic Turf
- 22.0 Snow Removal Plan
 - 22.1 Attachment (Procedures for Inclement Weather)

Hobbs Municipal Schools
PO Box 1030
2200 E. Sanger
Hobbs, NM 88240
575.433.1728
www.hobbschools.net

Preventive Maintenance Plan 2024



Mark Kerby, Director of Maintenance 5/24/2024

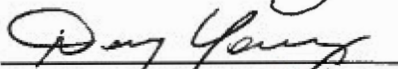

Doug Young, Assistant Superintendent

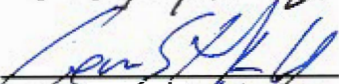

Gene Strickland, Superintendent Date



Peggy Appleton, President, Hobbs School Board Date

HOBBS
MUNICIPAL SCHOOLS



**HOBBS
MUNICIPAL
SCHOOLS**

**Preventive Maintenance Plan
Introduction, Purpose, Mission and
Policy Statement**

Policy # 1.0

INTRODUCTION

The Superintendent of Hobbs Municipal Schools is responsible for maintaining safe, clean and attractive school facilities and grounds. The superintendent shall keep the Board of Education advised of short-range and long-range needs, and shall advise the board as to the appropriate sources and balances of funding from operational funds, bond issues, capital improvements, and any other applicable state or federal procurement methods.

A program to provide effective security for all school property, including vandalism and protection, is to be developed and periodically reviewed. It shall be the responsibility of the superintendent to ensure that the safety of students and employees is a primary consideration in the development and maintenance of school facilities, school grounds, and other facilities of the district; and in the planning and implementation of all school programs and activities. All employees, students, and patrons are encouraged to be safety-conscious, and to make recommendations to the administration for the improvement of safety elements.

PURPOSE / MISSION

The purpose of the Hobbs Municipal Schools' Preventive Maintenance Program is to ensure that our district will properly maintain its facilities and equipment so that they are fully-operational to effectively support our instructional programs and activities. It incorporates the diverse facility requirements of all the buildings and grounds of our district. We will endeavor to execute this program, thereby enhancing the learning environment by reducing classroom disruptions and minimizing long-term investment in equipment repairs.

This program contains all of the detailed procedures associated with the facilities' preventive maintenance program. If effectively implemented, this plan will meet state statute maintenance guidelines and effectively manage the costs associated with maintenance and operations. The preventive maintenance plan will be updated periodically, to incorporate facility and equipment changes, resource adjustments, and new maintenance technologies. Any changes to procedures or guidelines shall be reviewed and approved by the Director of Operations or designee.

The mission of Hobbs Municipal Schools' Maintenance Department is to provide a safe, clean and healthy learning environment for the students and staff, and to ensure that facility systems and equipment are well-maintained so that classroom disruptions are minimized.



**HOBBS
MUNICIPAL
SCHOOLS**

**Preventive Maintenance Plan
Introduction, Purpose, Mission and
Policy Statement**

Policy # 1.0

DESCRIPTION

The preventive maintenance program is the core for effectively managing maintenance programs for facilities. The program provides the maintenance organization with the means to plan, acquire, organize, direct, control and evaluate manpower and materials and resources expended or planned for expenditure, in support of the district's maintenance and mission statement. The District leadership, Director of Maintenance and maintenance personnel must recognize the importance of the program and understand their role in assisting management to maintain the reliability of critical systems and building components at designed levels of reliability.

POLICY

The Hobbs Municipal School District has created a preventive maintenance plan to ensure the district properly maintains its facilities, mechanical systems and equipment so they are efficiently operational, providing a comfortable and safe environment for its students, staff, and guests by performing scheduled routine maintenance. This Preventive Maintenance Plan is an overview of the District's program.

It is the policy of the Hobbs Municipal Schools to utilize the SchoolDude maintenance software package (MaintenanceDirect, PMDirect and UtilityDirect), to implement an effective and quality preventive maintenance plan inclusive of specific and unique equipment inventory and preventive maintenance schedules.

OBJECTIVES

The primary objective of the preventive maintenance program is to manage the maintenance processes in a manner which will ensure maximum equipment operational reliability. The intermediate objectives of the district's preventive maintenance program are as follows:

- a. Achievement and participation of a uniform maintenance standard and criteria
- b. Effective use of available manpower and material resources
- c. Documentation of information relating to maintenance and maintenance support activities
- d. Improvement of maintenance and reliability of utility systems and equipment by provision of documented maintenance information and analysis
- e. Providing a means for reporting building configuration changes
- f. Effective and responsible use of resources and materials



**HOBBS
MUNICIPAL
SCHOOLS**

**Preventive Maintenance Plan
Introduction, Purpose, Mission and
Policy Statement**

Policy # 1.0

- g. Reduction of the costs through development of effective preventive maintenance programs to prevent accidental material damage to systems and equipment
- h. Providing the means to schedule, plan, manage and track maintenance activities
- i. Provision of data on which to base improvements in equipment design and spare parts
- j. Create effective policies and programs in support of a quality and safe maintenance culture

SCOPE

This preventive maintenance program is fully applicable to Hobbs Municipal School District in assisting directors, maintenance supervisors and maintenance staff with the development of equipment inventories and effective processes to maintain the equipment, and associated systems in the facility at designed levels of efficiency and reliability.

It is the policy of Hobbs Municipal Schools to utilize the SchoolDude modules to implement an effective and quality preventive maintenance program inclusive of the development of a unique inventory, preventive maintenance schedules and strategies, maintenance work order processes and utility billing tracking and monitoring activities.

PREVENTIVE MAINTENANCE PROGRAM

The preventive maintenance program provides a simple and standard means for planning, scheduling, controlling and performing planned maintenance on all equipment, and represents an effective means for using available maintenance resources. The Director of Maintenance is responsible for the implementation and management of the preventive maintenance program for the district.

Preventive maintenance actions are the minimum requirement to maintaining equipment in a fully-operable condition, and within specifications. If performed according to schedule, these maintenance actions will provide improved equipment efficiency and reliability. Preventive maintenance guidelines and the schedules at which they are to be accomplished are developed based on specific equipment operating and maintenance manuals, manufacturer recommendations and the NM Groups Classification Types (NMGCT). These guidelines provide the detailed procedures for performing the preventive maintenance tasks and identify who, what, when, how and with what resources a preventive maintenance task is to be accomplished.



**HOBBS
MUNICIPAL
SCHOOLS**

**Preventive Maintenance Plan
Introduction, Purpose, Mission and
Policy Statement**

Policy # 1.0

Equipment identification records are developed as a part of the program's integrated logistics support effort for all new procurements, re-procurements, alterations and modifications of equipment and associated systems. Preventive maintenance guidelines also provide spare parts specifications and consumable item listings for improved planning and preparation and cost effectiveness.

PREVENTIVE MAINTENANCE PLAN REVIEW AND REVISION

1. At least annually, the Preventive Maintenance Plan is evaluated for objectives, scope, performance, and effectiveness of the plan.
2. The maintenance management plan is reviewed annually, and revised as appropriate with final approvals from the district administration / board.
3. The Director of Maintenance or designee is responsible for preparing the evaluation.
4. School leadership and staff are provided copies of the evaluation for their review and approval.
5. Changes to the policy will be communicated to the district leadership annually, unless the changes are due to local, state or federal regulatory guidelines requiring immediate implementation. In this case, a memorandum explaining the change will be communicated to all leadership and staff affected by the change.

 <p>HOBBS MUNICIPAL SCHOOLS</p>	<p>Maintenance Goals</p>	<p>Policy # 2.0</p>
--	---------------------------------	----------------------------

POLICY

It is the policy of the Hobbs Municipal Schools to create a list of reasonable goals for the maintenance program in an effort to identify opportunities for improvements in critical or weak areas of the department. The following goals for the 2023-2024 school year have been created and include a plan of action and timelines for completion.

MAINTENANCE PERFORMANCE GOALS 2024-2025

1. Provide training for personnel to continue their professional development
 - a. Playground Inspectors
 - b. Electricians
 - c. Plumbers
 - d. Irrigation
 - e. Pesticide Applicators
 - f. Forklift and Scissor Lift
2. Continue Safe Schools training for all maintenance staff
3. Continuation of Custodial Staff quarterly training
4. Continue to update various irrigation systems to conserve resources
5. Maintaining all district schools' scores of 90% or higher on FMAR system
6. Continue to update the plumbing in the District
7. Maintain PPE and practices for safe and sanitary virus prevention

PREVIOUSLY ACCOMPLISHED MAINTENANCE

GOALS 2023-24 Accomplishments

1. Provided Training for Various Personnel (Including Forklift and Scissor Lift Training)
2. Custodial and Maintenance staff are utilizing SafeSchools Training monthly
3. Completed Updating of Various Irrigation Systems
4. All but four schools have scores of 90% or higher
5. Upgraded the HVAC at Tydings Auditorium, HHS SPED 100 Wing, Jefferson Elementary, and Sanger Elementary.

 <p>HOBBS MUNICIPAL SCHOOLS</p>	<p>Maintenance Organizational Structure & Staffing Responsibilities</p>	<p>Policy # 3.0</p>
--	--	----------------------------

POLICY

It is the policy of the Hobbs Municipal School District to establish a routine maintenance staffing and organizational structure and staffing responsibilities, to define effective lines of communication and approval processes.

PROCEDURE

The Hobbs Municipal School District has developed the attached maintenance organizational chart structure.

 <p>HOBBS MUNICIPAL SCHOOLS</p>	<p>Maintenance Organizational Structure & Staffing Responsibilities</p>	<p>Policy # 3.0</p>
--	--	----------------------------

This page intentionally left blank for insertion of Organization Chart (3.1-Attachment). SED

 <p>HOBBS MUNICIPAL SCHOOLS</p>	<p>Maintenance Organizational Structure & Staffing Responsibilities</p>	<p>Policy # 3.0</p>
--	--	----------------------------

All of the following positions are responsible to the district's safety policies and procedures.

DIRECTOR OF OPERATIONS: The Director of Operations provides direct supervision to the Director of Maintenance. He secures necessary funds and resources, to provide quality assurance for facilities and grounds, and ensures the district's safety plan is implemented.

DIRECTOR OF MAINTENANCE: The Director of Maintenance is responsible for supervision of all maintenance repairs, renovations, and services at Hobbs Municipal Schools, to include grounds, carpentry, electrical repairs, plumbing, welding, and vandalism cleanup. He also shares supervision of custodial staff with the school principals, and is responsible for conducting Custodial In-services. He identifies needs and establishes maintenance goals; compiles/approves a work schedule for staff; and assigns and evaluates the work of the maintenance staff. He performs security checks of buildings and grounds as needed, and makes himself available to staff for consultation on any problems. The Director of Maintenance reviews and approves purchase requests from subordinates; attends meetings and training; conducts training for staff; and develops and conducts pre-maintenance programs.

DIRECTOR OF ENERGY: The Director of Energy oversees the district's conservation of energy and natural resources. He maintains accurate records of energy consumption and costs, and conducts energy audits. He is responsible for maintaining the SchoolDude UT Direct module, and submitting monthly/quarterly reports.

ASSISTANT DIRECTOR OF MAINTENANCE: The Assistant Director of Maintenance assists the Director of Maintenance in the running of the department, and takes responsibility of the department when the director is out. He assists the technicians with work, and helps oversee quality of work. He helps with after-hours calls, as needed.

GROUNDS SUPERVISOR: The Grounds Supervisor compiles/approves a work schedule for the Grounds Department, including Grounds Keepers and Irrigation. He supervises the department, and assists them with their work. The Grounds Supervisor maintains a NM Department of Agriculture Pesticide Applicator's license; and oversees proper storage, handling and application of chemicals.

WAREHOUSE SUPERVISOR: The Warehouse Supervisor manages the Warehouse, keeping inventory of supplies; overseeing the delivery of supplies to all HMS facilities; and inspecting materials delivered by vendors to verify accuracy and completeness of orders. The Warehouse Supervisor compiles/approves a work schedule for, and supervises, the delivery drivers.

ADMINISTRATIVE ASSISTANT: The Administrative Assistant manages the Maintenance Department office and assists the Director of Operations, Director and Assistant Director of Maintenance, and Grounds and Warehouse Supervisors. She is responsible for record-keeping, scheduling and assisting with Maintenance and Custodial In-services, assisting with work schedules and preparing reports as needed. The Administrative Assistant maintains the district's SchoolDude MaintenanceDirect and PMDirect modules, from setting up facilities, routing, users and PM Schedules, to assigning work orders, contacting contractors, entering all data and transactions. She is responsible for the bid process and

 <p>HOBBS MUNICIPAL SCHOOLS</p>	<p>Maintenance Organizational Structure & Staffing Responsibilities</p>	<p>Policy # 3.0</p>
--	--	----------------------------

purchase of materials and services for the Maintenance Department and Warehouse. The Administrative Assistant maintains and processes personnel/payroll information for the Maintenance Department and Warehouse year-round, and custodial staff during the summer.

GROUNDS KEEPERS/IRRIGATION: The Grounds Department performs landscaping duties for Hobbs Municipal School District, including mowing, pruning trees, applying fertilizer and various grounds chemicals, maintaining all irrigation systems, vehicle/grounds equipment maintenance, snow removal when necessary. They are also responsible for assisting other departments when needed.

ASST. WH SUPERVISOR/DRIVERS: The Asst. WH Supervisor takes responsibility for the Warehouse in the Warehouse Supervisor’s absence. The Drivers are responsible for delivering hot meals to 16 schools during the school year, as well as delivering all merchandise ordered by schools from the Warehouse and/or vendors.

MAINTENANCE STAFF/MAIL DELIVERY: The Hobbs Municipal School District’s Maintenance Department is currently comprised of two (2) Carpenters, one (1) Electrician, one (1) HVAC Technician, one (1) Locksmith, and one (1) Plumber, who perform their specialties throughout the district, as well as assisting each other when necessary. The Mail Delivery personnel is responsible for delivering all internal and external mail throughout the district.

HEAD CUSTODIAN: The Head Custodian is responsible for compiling a work schedule for his/her facility’s custodial staff, as well as checking the building each day it is vacant. Throughout the work week, the Head Custodian performs all custodial duties, alongside the other custodians in the building.

CUSTODIAN/ADDITIONAL CUSTODIAL STAFF: The Custodians are responsible and accountable for performing custodial duties at their school campus. Typical duties and responsibilities include, but are not limited to: sweeping; dusting; wet and dry mopping; stripping, waxing and/or buffing floors; vacuuming and shampooing carpets; cleaning and sanitizing cafeteria tables; cleaning and sanitizing restrooms, dusting and washing walls, ceilings, furniture, vents, interiors, desks, lights and light fixtures; cleaning, polishing and straightening offices; emptying waste baskets; cleaning whiteboards and chalkboards. The additional custodial staff is sent to various facilities throughout the district, in the absence of Custodians. Although the above are typical of the duties and responsibilities normally performed, additional duties and responsibilities requiring the same or lesser skills, knowledge and dexterity may be required.

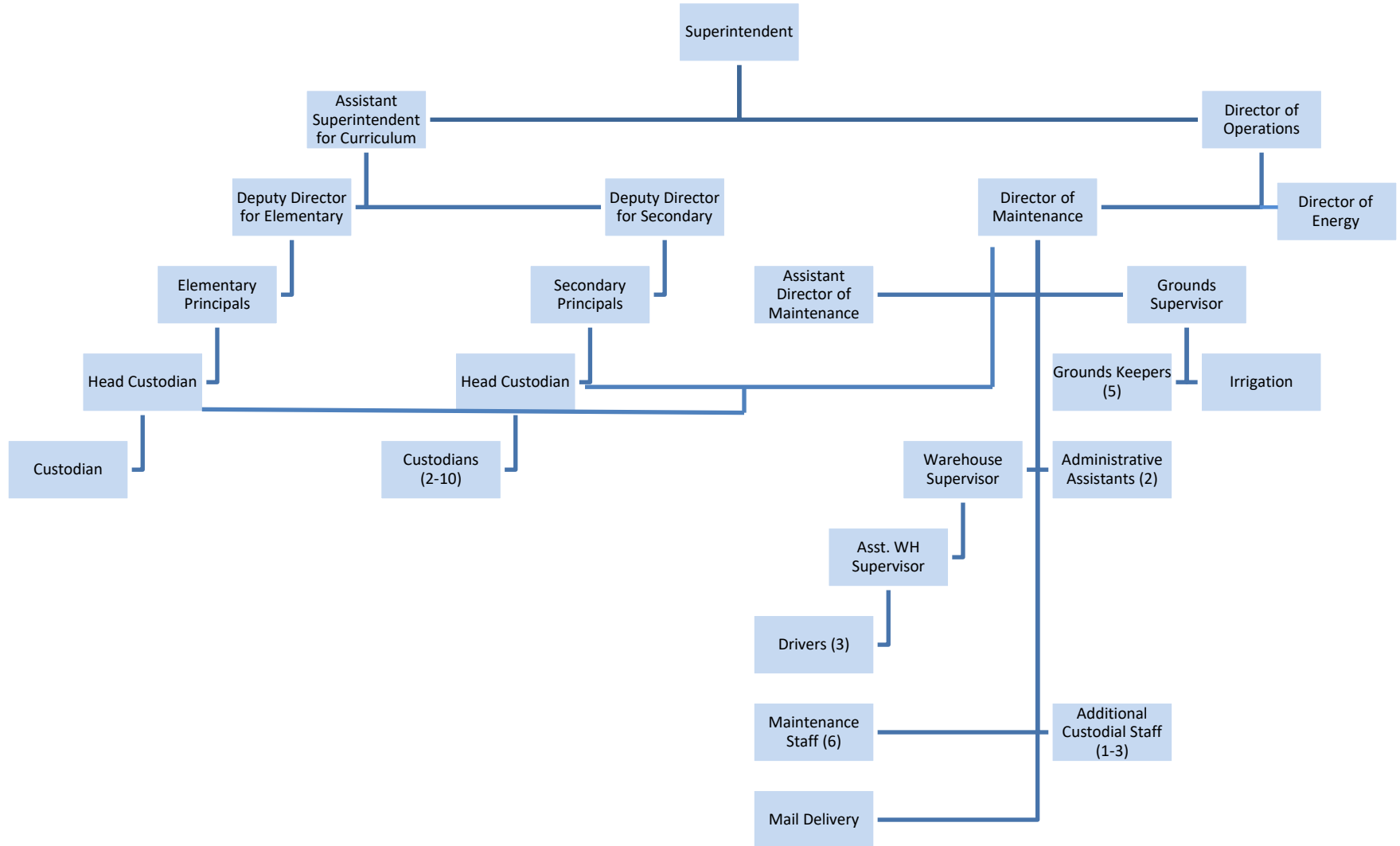

 <p>HOBBS MUNICIPAL SCHOOLS</p>	<p>Maintenance Priorities and Procedures</p>	<p>Policy # 4.0</p>
--	---	----------------------------

POLICY

Routine Maintenance Work Orders

The Hobbs Municipal School District currently processes maintenance work orders through the state-funded SchoolDude MaintenanceDirect work order system. Requesters and/or Site Administrators provide work requests via the internet, which the Director of Maintenance reviews and approves. They are then assigned to the technicians. On some occasions requests are sent via email to the Administrative Assistant, who then creates work orders as appropriate and assigns to the technicians. If a technician identifies a problem, they correct the issue and have the Administrative Assistant create a work order. All Closed (routine and PM) work orders must have the following required fields populated in order to maintain a level of high quality and integrity:

NEW REQUESTS SHOULD ALWAYS INCLUDE:	CLOSED WORK ORDERS TO BE FULLY DOCUMENTED WITH:
Requester	Labor Hours
Work Description	Materials/Contract Costs
Location of Work	Responsible Party (Who Completed the Work)
Craft (Type of Work)	Action Taken to Resolve Problem (What was Done)
Purpose Code (Reason for Work)	

Reports from the MaintenanceDirect work order system are used by various district staff for continuous improvement of operations, as well as record-keeping.

Preventive Maintenance Work Orders

The Hobbs Municipal School District preventive maintenance work orders are scheduled in the PMDirect module of SchoolDude. The work orders are automatically generated and the Director of Maintenance/Administrative Assistant assigns the work orders to the appropriate technician or service contractor for completion and documentation.

The following chart is an example of the work order and preventive maintenance work order process.

 <p>HOBBS MUNICIPAL SCHOOLS</p>	<p>Maintenance Priorities and Procedures</p>	<p>Policy # 4.0</p>
--	---	----------------------------

This page intentionally left blank for insertion of Maintenance Priorities and Procedures (4.1-Attachment). SED

 <p>HOBBS MUNICIPAL SCHOOLS</p>	<p>Maintenance Priorities and Procedures</p>	<p>Policy # 4.0</p>
--	---	----------------------------

DEFINED PRIORITIES

The Hobbs Municipal School District has established the following work priority definitions for the Maintenance Department for effective response to requested work requests through the Facility Information Management System (FIMS) program.

EMERGENCY is reserved for those projects, which truly stop the use of the facility. The response time should be made within 15 minutes of notification of the problem. Work on emergency priority requests commences immediately and continues until the facility is restored to sufficient use.

SAFETY is assigned to those projects that are of life, health and safety in nature, and should be addressed in an urgent manner. The concern should be identified and secured within 15 minutes, and a solution be implemented as soon as possible.

HIGH is assigned to those projects, which while not completely prohibiting use of the facility, represent a threat to full facility use. The response time is normally started on the day it is reported.

MEDIUM is assigned to the majority of the work requests received. The response time is generally one to two days and may be remedied within three to five working days.

SCHEDULED is scheduling preventive maintenance actions of equipment and systems that require periodic inspections and maintenance to maximize equipment operational readiness.

LOW is used for those projects which are not necessarily required, but are desirable. As a general rule, work should commence within thirty days of receipt unless seasonal or other considerations allow or dictate a greater delay.



HOBBS MUNICIPAL SCHOOLS

Maintenance Priorities and Procedures

Policy # 4.1

Authorized Personnel Submits Work Order; or PM Work Order is Automatically Generated.

Administrative Assistant or Director of Maintenance Reviews, Approves and Assigns (or Declines).

*Technician * or Contractor** Performs Work. *Tech completes work order, listing hours/ materials; Admin Asst enters into database and closes work order.
**Contractor completes work and submits invoice to Maintenance Office. Admin Asst enters costs for materials/labor into database and closes work order; then submits invoice to Business Office for payment.*



Principal or Designated Staff Approves or Declines. (If declined, facility personnel reassess.)

If Approved, Administrative Assistant Prints and Forwards to Technician or Contractor.



 HOBBS MUNICIPAL SCHOOLS	Inspection and Maintenance Schedules	Policy # 5.0
---	---	---------------------

POLICY

The accomplishment of scheduled inspection and preventive maintenance tasks is critical to the successful operation of the Hobbs Municipal School District.

PROCEDURE

1. A unique inventory of all equipment is created prior to adding equipment into the maintenance management program.
2. This inventory shall be kept current and reviewed for accuracy on a routine schedule, but no less than annually.

Prescribed equipment inventories, maintenance schedules and PM frequencies and inspection tasks have been developed for each facility.

Attachments:

1. Unique list of major facility equipment inclusive in the PM program (HVAC, Life Safety, Structures, Utilities, Plumbing, etc.)
2. PM Task List
3. District Facilities Floor Plans

No.	Item Number	Description	Location	Classification	Model Number	Serial Number	Area Number
1	CAR-CE-001	Air Compressor	Coronado Elementary	HVAC Equip. & Systems	RUBK5034	478	Main Bldg Mech Room
2	CAR-HHS-001	Air Compressor	Hobbs High	HVAC Equip. & Systems	RUBK5034	129	Tydings Auditorium Upstairs Mech Room
3	CAR-HHS-002	Air Compressor	Hobbs High	HVAC Equip. & Systems	K41082230V4	16599	500 Wing Room 507
4	CAR-HHS-003	Air Compressor	Hobbs High	HVAC Equip. & Systems	851A2480V1	L2985104	600 Wing Ag Shop Janitor Room
5	CAR-HHS-004	Air Compressor	Hobbs High	HVAC Equip. & Systems	3Z496		200 Wing Outside Mech Room
6	CAR-WHS-001	Air Compressor	Maintenance/Warehouse	HVAC Equip. & Systems	3JR77A		Ground Storage Bldg
7	CAR-WHS-002	Air Compressor	Maintenance/Warehouse	HVAC Equip. & Systems	325	661339L	Mech Shop
8	CAR-ST-001	Air Compressor	Stone Elementary	HVAC Equip. & Systems			Main Bldg Mech Room
9	ACP-ST-001	Air Conditioner Package Unit	Stone Elementary	HVAC Equip. & Systems	V3610204	04EF8814	Portable Outside East End
10	ACP-ST-002	Air Conditioner Package Unit	Stone Elementary	HVAC Equip. & Systems	V3610204	04EF68813	Portable Outside West End
11	ACP-SH-001	Air Conditioner Package Unit	Southern Heights Elementary	HVAC Equip. & Systems			Portable Outside Room 40
12	ACP-SH-002	Air Conditioner Package Unit	Southern Heights Elementary	HVAC Equip. & Systems			Portable Outside Room 36
13	ACP-SH-003	Air Conditioner Package Unit	Southern Heights Elementary	HVAC Equip. & Systems			Portable Outside Room 35
14	ACP-TE-001	Air Conditioner Package Unit	Taylor Elementary	HVAC Equip. & Systems			Portable 29
15	ACP-TE-002	Air Conditioner Package Unit	Taylor Elementary	HVAC Equip. & Systems			Portable 30
16	ACP-WR-001	Air Conditioner Package Unit	Will Rogers Elementary	HVAC Equip. & Systems			Portable 3
17	ACP-WR-002	Air Conditioner Package Unit	Will Rogers Elementary	HVAC Equip. & Systems			Portable 2
18	ACP-WR-003	Air Conditioner Package Unit	Will Rogers Elementary	HVAC Equip. & Systems			Portable 1 Outside
19	ACP-MI-001	Air Conditioner Package Unit	Mills Elementary	HVAC Equip. & Systems	50SD-036---311--	1507G21439	Portable Outside
20	ACP-MI-002	Air Conditioner Package Unit	Mills Elementary	HVAC Equip. & Systems	50SD-036---311--	1507G21448	Portable Outside
21	ACP-TLC-001	Air Conditioner Package Unit	Learning Center, Jenkins-Nuna	HVAC Equip. & Systems	50SD-036---311--	1507G21445	Portable Outside
22	ACP-HO-001	Air Conditioner Package Unit	Houston Middle School	HVAC Equip. & Systems			Portable Outside Room 128
23	ACP-HO-002	Air Conditioner Package Unit	Houston Middle School	HVAC Equip. & Systems	HO36S110C	G9223158	Portable Outside Room 127
24	ACP-HO-003	Air Conditioner Package Unit	Houston Middle School	HVAC Equip. & Systems			Portable Outside Room 126
25	ACP-HO-004	Air Conditioner Package Unit	Houston Middle School	HVAC Equip. & Systems			Portable Outside Room 126
26	ACP-ED-001	Air Conditioner Package Unit	Edison Elementary	HVAC Equip. & Systems			Portable Outside Portable
27	ACP-BR-001	Air Conditioner Package Unit	Broadmoor Elementary	HVAC Equip. & Systems	ABP36HPA05N0BG	6427	Portable P1
28	ACP-BR-002	Air Conditioner Package Unit	Broadmoor Elementary	HVAC Equip. & Systems			Portable P2
29	ACP-ALT-002	Air Conditioner Package Unit	Alternative High School	HVAC Equip. & Systems			Portable G Outside
30	ACP-ALT-003	Air Conditioner Package Unit	Alternative High School	HVAC Equip. & Systems			Portable H Outside
31	ACP-ALT-004	Air Conditioner Package Unit	Alternative High School	HVAC Equip. & Systems	AVP36HPA05NCBG	424	Portable I Outside
32	ACP-ALT-005	Air Conditioner Package Unit	Alternative High School	HVAC Equip. & Systems			Portable D Outside
33	ACP-ALT-006	Air Conditioner Package Unit	Alternative High School	HVAC Equip. & Systems			Portable C Outside
34	ACP-ALT-007	Air Conditioner Package Unit	Alternative High School	HVAC Equip. & Systems			Portable E Outside
35	ACP-ALT-008	Air Conditioner Package Unit	Alternative High School	HVAC Equip. & Systems			Portable B Outside
36	ACP-ALT-009	Air Conditioner Package Unit	Alternative High School	HVAC Equip. & Systems			Portable A Outside
37	ACP-BR-003	Air Conditioner Package Unit	Broadmoor Elementary	HVAC Equip. & Systems			Portable P3
38	ACP-HI-001	Air Conditioner Package Unit	Highland Middle School	HVAC Equip. & Systems	SA9951	153M06225579602	Portable 43/44 Outside
39	ACP-HI-002	Air Conditioner Package Unit	Highland Middle School	HVAC Equip. & Systems	SA9951	153L06224886202	Portable 43/44 Outside
40	ACP-HI-003	Air Conditioner Package Unit	Highland Middle School	HVAC Equip. & Systems			Portable 42
41	ACS-FHS-001	Air Conditioner Split System	Heizer Middle School	HVAC Equip. & Systems	ZI310AAV060155AAJA	S3403A31809	Main Bldg Weight Room
42	ACS-CAI-001	Air Conditioner Split System	Computer Aided Instruction	HVAC Equip. & Systems	AUC120C960BA07 4052JW	4052JWC7G	Main Bldg Office Area
43	ACS-CAI-002	Air Conditioner Split System	Computer Aided Instruction	HVAC Equip. & Systems	KS3632		Main Bldg Server Room
44	ACS-CAI-003	Air Conditioner Split System	Computer Aided Instruction	HVAC Equip. & Systems	AUC100C948BA07 3506WU	3506WU57G	Main Bldg Server Room
45	ACS-CAI-004	Air Conditioner Split System	Computer Aided Instruction	HVAC Equip. & Systems	AUC120C960BA07 4052JW	4052JWD7G	Main Bldg Shop Area
46	ACS-CAI-005	Air Conditioner Split System	Computer Aided Instruction	HVAC Equip. & Systems	AUC120C960BA07 4052JU9	4052JU97G	Main Bldg Shop Area
47	ACS-CO-001	Air Conditioner Split System	Central Office	HVAC Equip. & Systems			Main Bldg Mech Room Basement
48	ACS-DTOC-001	Air Conditioner Split System	Special Services (CO)	HVAC Equip. & Systems	ZIPG8MAA048090ACJA	S5005A32819	Main Bldg Closet By E Entrance
49	ACS-DTOC-002	Air Conditioner Split System	Special Services (CO)	HVAC Equip. & Systems			Main Bldg Heater Closet S Hall
50	ACS-DTOC-003	Air Conditioner Split System	Special Services (CO)	HVAC Equip. & Systems			Main Bldg Heater Closet S Hall
51	ACS-DTOC-004	Air Conditioner Split System	Special Services (CO)	HVAC Equip. & Systems			Main Bldg Heater Closet S Hall

No.	Item Number	Description	Location	Classification	Model Number	Serial Number	Area Number
52	ACS-DTOC-005	Air Conditioner Split System	Special Services (CO)	HVAC Equip. & Systems			Main Bldg Heater Closet S Hall
53	ACS-TLC-001	Air Conditioner Split System	Learning Center, Jenkins-Nuna	HVAC Equip. & Systems			South Bldg Heater Room
54	ACS-TLC-002	Air Conditioner Split System	Learning Center, Jenkins-Nuna	HVAC Equip. & Systems			South Bldg Heater Room
55	ACS-TLC-003	Air Conditioner Split System	Learning Center, Jenkins-Nuna	HVAC Equip. & Systems	G8T10020UHC11A	WENMO43320	North Bldg Heater Closet
56	ACS-WHS-001	Air Conditioner Split System	Maintenance/Warehouse	HVAC Equip. & Systems	CSI18Q3505	4689G00368	Mech Shop Upstairs
57	ACS-HHS-001	Air Conditioner Split System	Hobbs High	HVAC Equip. & Systems	ZIFK4DNB006000AAAA	S1207A88427	Ralph Tasker Arena Girls Locker Varsity
58	ACS-HHS-002	Air Conditioner Split System	Hobbs High	HVAC Equip. & Systems	ZIFK4DNB006000AAAA	S1207A88443	Ralph Tasker Arena Girls Locker Office Varsity
59	ACS-HHS-003	Air Conditioner Split System	Hobbs High	HVAC Equip. & Systems	KS2472	152763	500 Wing Server Room
60	ACS-WR-001	Air Conditioner Split System	Will Rogers Elementary	HVAC Equip. & Systems			Main Bldg Storage Room By Cafeteria
61	ACS-SA-001	Air Conditioner Split System	Sanger Elementary	HVAC Equip. & Systems	MSC412HP13115EA	C1G6468271	Main Bldg Principals Office
62	ACS-SH-001	Air Conditioner Split System	Southern Heights Elementary	HVAC Equip. & Systems	MSA18HP132AOEA	4.02886E+12	Main Bldg Per Room
63	ACS-SPA-001	Air Conditioner Split System	Special Education Alternative	HVAC Equip. & Systems	G12Q4110	G12Q4110-2	AS Heater Closet
64	ACS-TAOS-001	Air Conditioner Split System	Elementary Instruction/Federal	HVAC Equip. & Systems	ZPCUHCLD20L115A	SEHFM306488	Main Bldg Mech Room
65	ACS-TAOS-002	Air Conditioner Split System	Elementary Instruction/Federal	HVAC Equip. & Systems	ZPCUHCLD20L115A	SEHFM306489	Main Bldg Mech Room
66	ACWM-BTW-001	Air Conditioner Wall Mount	Washington, BT Elementary	HVAC Equip. & Systems			Main Bldg Room 33
67	ACWM-WHS-001	Air Conditioner Wall Mount	Maintenance/Warehouse	HVAC Equip. & Systems			Warehouse Office
68	ACWM-WHS-002	Air Conditioner Wall Mount	Maintenance/Warehouse	HVAC Equip. & Systems	RED-81	DS 431167 093X	Main Bldg Office
69	ACWM-HHS-001	Air Conditioner Wall Mount	Hobbs High	HVAC Equip. & Systems			Ralph Tasker Arena Boys Locker Office Varsity
70	ACWM-HHS-002	Air Conditioner Wall Mount	Hobbs High	HVAC Equip. & Systems			Ralph Tasker Arena Girls Basketball Coaches Office
71	ACWM-HHS-003	Air Conditioner Wall Mount	Hobbs High	HVAC Equip. & Systems			Ralph Tasker Arena Pool Office
72	ACWM-HHS-004	Air Conditioner Wall Mount	Hobbs High	HVAC Equip. & Systems	SK14200DR	200312	Tennis Courts Booth
73	ACC-HHS-001	Air Cooled Condenser	Hobbs High	HVAC Equip. & Systems	ZI25HBR348G0061010	S0907E03284	Ralph Tasker Arena Pool Roof
74	ACC-HHS-002	Air Cooled Condenser	Hobbs High	HVAC Equip. & Systems	ZI25HBR348G0061010	S0907E03292	Ralph Tasker Arena Pool Roof
75	ACC-HHS-003	Air Cooled Condenser	Hobbs High	HVAC Equip. & Systems			Ralph Tasker Arena Kitchen Roof
76	ACC-HHS-004	Air Cooled Condenser	Hobbs High	HVAC Equip. & Systems			Ralph Tasker Arena Kitchen Roof
77	ACC-HHS-005	Air Cooled Condenser	Hobbs High	HVAC Equip. & Systems			Ralph Tasker Arena Outside Of Kitchen
78	ACC-HHS-006	Air Cooled Condenser	Hobbs High	HVAC Equip. & Systems	C2472	4471	500 Wing Discovery Roof
79	ACC-HHS-017	Air Cooled Condenser	Hobbs High	HVAC Equip. & Systems			Ralph Tasker Arena Kitchen Storage Room
80	ACC-HHS-018	Air Cooled Condenser	Hobbs High	HVAC Equip. & Systems			Ralph Tasker Arena Kitchen Storage Room
81	ACC-DTOC-001	Air Cooled Condenser	Special Services (CO)	HVAC Equip. & Systems	CE481GB	9310014639	Main Bldg Heater Closet Roof
82	ACC-DTOC-002	Air Cooled Condenser	Special Services (CO)	HVAC Equip. & Systems	CE481GB	9310014636	Main Bldg Heater Closet Roof
83	ACC-DTOC-003	Air Cooled Condenser	Special Services (CO)	HVAC Equip. & Systems	CE481GB	9310014638	Main Bldg Heater Closet Roof
84	ACC-DTOC-004	Air Cooled Condenser	Special Services (CO)	HVAC Equip. & Systems	CE481GB	9308018127	Main Bldg Heater Closet Roof
85	ACC-DTOC-005	Air Cooled Condenser	Special Services (CO)	HVAC Equip. & Systems	PA10JA04200GAHAA	2205X64083	Main Bldg Outside E Entrance
86	ACC-CE-001	Air Cooled Condenser	Coronado Elementary	HVAC Equip. & Systems	8010	0302A12663N	Main Bldg Mech Room
87	ACC-FHS-001	Air Cooled Condenser	Heizer Middle School	HVAC Equip. & Systems	38CKG060370	2503E22166	Main Bldg Outside Weight Room
88	ACC-CO-001	Air Cooled Condenser	Central Office	HVAC Equip. & Systems	38ARZ008501	1607G40134	Main Bldg S Side Outside
89	ACC-CAI-001	Air Cooled Condenser	Computer Aided Instruction	HVAC Equip. & Systems	2A7C2060A4000AB	4104VED3F	Main Bldg Shop Area
90	ACC-CAI-002	Air Cooled Condenser	Computer Aided Instruction	HVAC Equip. & Systems	2A7C2060A4000AB	4104YBB3F	Main Bldg Shop Area
91	ACC-CAI-003	Air Cooled Condenser	Computer Aided Instruction	HVAC Equip. & Systems	2A7C203A4000AB	40724PT3F	Main Bldg Server Room
92	ACC-CAI-004	Air Cooled Condenser	Computer Aided Instruction	HVAC Equip. & Systems	2A7C2060A4000AB	4104YFP3F	Main Bldg Office Area
93	ACC-CAI-005	Air Cooled Condenser	Computer Aided Instruction	HVAC Equip. & Systems	C3632A		Main Bldg Server Room
94	ACC-TLC-001	Air Cooled Condenser	Learning Center, Jenkins-Nuna	HVAC Equip. & Systems	SWEMM070502	ZHCBA-F060SB	North Bldg Heater Closet Roof
95	ACC-TLC-002	Air Cooled Condenser	Learning Center, Jenkins-Nuna	HVAC Equip. & Systems	ZINAC036GKA5	SE031026238	South Bldg Outside By Heater Room
96	ACC-TLC-003	Air Cooled Condenser	Learning Center, Jenkins-Nuna	HVAC Equip. & Systems	ZINAC036GKA5	SE031026239	South Bldg Outside By Heater Room
97	ACC-WHS-001	Air Cooled Condenser	Maintenance/Warehouse	HVAC Equip. & Systems	ZHABA-F018SE	SWHLM050143	Main Bldg Office Roof
98	ACC-SA-001	Air Cooled Condenser	Sanger Elementary	HVAC Equip. & Systems	MSC412HP13115CA		Main Bldg Principals Office Roof
99	ACC-TAOS-001	Air Cooled Condenser	Elementary Instruction/Federal	HVAC Equip. & Systems	HABAF060SA	ELEP097976	Main Bldg Outside W Side
100	ACC-TAOS-002	Air Cooled Condenser	Elementary Instruction/Federal	HVAC Equip. & Systems	HABAF060SA	EMEP110101	Main Bldg Outside W Side
101	ACC-ST-001	Air Cooled Condenser	Stone Elementary	HVAC Equip. & Systems			Main Bldg Mech Room
102	ACC-SH-001	Air Cooled Condenser	Southern Heights Elementary	HVAC Equip. & Systems	MS418HP13240CA	6322302106	Main Bldg Per Roof

No.	Item Number	Description	Location	Classification	Model Number	Serial Number	Area Number
103	ACC-SPA-001	Air Cooled Condenser	Special Education Alternative	HVAC Equip. & Systems	NAC048GKA4	L022206528	AS Outside In Back
104	ACC-WR-001	Air Cooled Condenser	Will Rogers Elementary	HVAC Equip. & Systems			Main Bldg Air Handler Room Roof
105	ACC-WR-002	Air Cooled Condenser	Will Rogers Elementary	HVAC Equip. & Systems	TTA180B400FA	54920GYAD	Main Bldg Air Handler Room Roof
106	ADR-HHS-001	Air Dryer	Hobbs High	HVAC Equip. & Systems			200 Wing Outside Mech Room
107	AFU-WHS-001	Air Filtration Unit	Maintenance/Warehouse	HVAC Equip. & Systems	50860	0	Carpenters Shop
108	AFU-WHS-002	Air Filtration Unit	Maintenance/Warehouse	HVAC Equip. & Systems			Carpenters Shop
109	AFU-HHS-001	Air Filtration Unit	Hobbs High	HVAC Equip. & Systems	G5955	5188	500 Wing Room 507
110	AFU-HHS-002	Air Filtration Unit	Hobbs High	HVAC Equip. & Systems	G5955	5181	500 Wing Room 507
111	AHU-WR-002	Air Handler	Will Rogers Elementary	HVAC Equip. & Systems			Main Bldg Hall By Room 19 Attic
112	AHU-WR-001	Air Handling Unit	Will Rogers Elementary	HVAC Equip. & Systems			Main Bldg Room 15 Attic
113	AHU-HHS-001	Air Handling Unit	Hobbs High	HVAC Equip. & Systems			Ralph Tasker Arena Mech Room On Gym Roof
114	AHU-HHS-002	Air Handling Unit	Hobbs High	HVAC Equip. & Systems	165CT	S165DV	Tydings Auditorium South Fan Room Balcony
115	AHU-HHS-003	Air Handling Unit	Hobbs High	HVAC Equip. & Systems	33011	1330DV1	Tydings Auditorium North Fan Room Balcony
116	AHU-HHS-004	Air Handling Unit	Hobbs High	HVAC Equip. & Systems	8790C	ARRTAB	Tydings Auditorium Upstairs Mech Room
117	AHU-HHS-005	Air Handling Unit	Hobbs High	HVAC Equip. & Systems			200 Wing Room 203 Upstairs
118	AHU-CE-001	Air Handling Unit	Coronado Elementary	HVAC Equip. & Systems			Main Bldg Mech Room
119	SAS-CAI-001	Alarm System	Computer Aided Instruction	Electrical Equip. & Systems			Main Bldg Shop Area
120	BFP-HHS-005	Backflow Preventer	Hobbs High	Plumbing Systems			Ralph Tasker Arena Mech Room Outside Kitchen
121	BFP-HHS-006	Backflow Preventer	Hobbs High	Plumbing Systems	975XL	1887485	Tydings Auditorium Mech Room
122	BFP-HHS-007	Backflow Preventer	Hobbs High	Plumbing Systems	975XL	1161586	Library Textbook Dept Mech Room
123	BFP-WR-001	Backflow Preventer	Will Rogers Elementary	Plumbing Systems			Main Bldg West Mech Room
124	BHW-WR-001	Boiler Hot Water	Will Rogers Elementary	HVAC Equip. & Systems			Main Bldg Outside By Cafeteria
125	BHW-WR-002	Boiler Hot Water	Will Rogers Elementary	HVAC Equip. & Systems			Main Bldg Outside By Cafeteria
126	BHW-WR-003	Boiler Hot Water	Will Rogers Elementary	HVAC Equip. & Systems			Main Bldg West Mech Room
127	BHW-ST-001	Boiler Hot Water	Stone Elementary	HVAC Equip. & Systems	2118WI	2116698	Main Bldg Mech Room
128	BHW-HO-001	Boiler Hot Water	Houston Middle School	HVAC Equip. & Systems	M900	0280101514TP	Main Bldg Boiler Room Outside Main Gym
129	BHW-HHS-001	Boiler Hot Water	Hobbs High	HVAC Equip. & Systems	WG3000	190085T	Ralph Tasker Arena Mech Room On Gym Roof
130	BHW-HHS-002	Boiler Hot Water	Hobbs High	HVAC Equip. & Systems	P1631	310212611	Ralph Tasker Arena Pool Mech Room
131	BHW-HHS-003	Boiler Hot Water	Hobbs High	HVAC Equip. & Systems	HH0600IN09KIANJX	C03E02969	Ralph Tasker Arena Mech Room By Main Gym
132	BHW-HHS-004	Boiler Hot Water	Hobbs High	HVAC Equip. & Systems	TCS60		Ralph Tasker Arena Mech Room Outside Kitchen
133	BHW-HHS-005	Boiler Hot Water	Hobbs High	HVAC Equip. & Systems	CHN1801	E04H00164717	Tydings Auditorium Mech Room
134	BHW-HHS-006	Boiler Hot Water	Hobbs High	HVAC Equip. & Systems	165716	9912165716	Field House Mech Room
135	BHW-HHS-007	Boiler Hot Water	Hobbs High	HVAC Equip. & Systems	CHN0991	E04H00164754	Library Outside
136	BHW-HHS-009	Boiler Hot Water	Hobbs High	HVAC Equip. & Systems			200 Wing Outside Mech Room
137	BHW-HHS-010	Boiler Hot Water	Hobbs High	HVAC Equip. & Systems	PRE3DB250	R25007	200 Wing Outside Mech Room
138	BHW-CE-001	Boiler Hot Water	Coronado Elementary	HVAC Equip. & Systems	WG2000	175142S	Main Bldg Mech Room
139	BHW-FHS-001	Boiler Hot Water	Heizer Middle School	HVAC Equip. & Systems			Main Bldg Mech Room
140	BHW-HI-001	Boiler Hot Water	Highland Middle School	HVAC Equip. & Systems	630ENG	4988029	Main Bldg Boiler Room
141	CF-HHS-001	Chemical Feeder	Hobbs High	HVAC Equip. & Systems	45M5	4210514142	Ralph Tasker Arena Pool Mech Room
142	CF-HHS-002	Chemical Feeder	Hobbs High	HVAC Equip. & Systems	2843015	7924	Ralph Tasker Arena Pool Mech Room
143	CF-HHS-003	Chemical Feeder	Hobbs High	HVAC Equip. & Systems	EHCB11UPR		Ralph Tasker Arena Mech Room Outside Kitchen
144	CF-HHS-005	Chemical Feeder	Hobbs High	HVAC Equip. & Systems			Library Outside
145	CF-HHS-006	Chemical Feeder	Hobbs High	HVAC Equip. & Systems			Library Outside
146	CWCA-HHS-001	Chilled Water Centrifugal Pack	Hobbs High	HVAC Equip. & Systems	30GT210600KA	0594F82113	Tydings Auditorium Outside Upstairs Mech Room
147	CWCA-HHS-002	Chilled Water Centrifugal Pack	Hobbs High	HVAC Equip. & Systems	30RAN050K--611KA	1704F29986	Library Outside
148	CWCA-CE-001	Chilled Water Centrifugal Pack	Coronado Elementary	HVAC Equip. & Systems			Main Bldg Outside By Main Entrance
149	CWCA-WR-001	Chilled Water Centrifugal Pack	Will Rogers Elementary	HVAC Equip. & Systems	RTAC1554ULON	U06C05599	Main Bldg Outside By Cafeteria
150	CDE-HHS-002	Clothes Dryer Electric	Hobbs High	Equipment	STB75CG	QTCK9802047047	Field House Laundry Room
151	CWM-HHS-002	Clothes Washing Machine	Hobbs High	Equipment	WE165C		Field House Laundry Room
152	EGD-CE-001	Diesel Generator	Coronado Elementary	Electrical Equip. & Systems	SB6067285	I903602	Main Bldg Outside By Main Entrance
153	DCSL-HHS-002	Dimmer Control Stage Lighting	Hobbs High	Electrical Equip. & Systems			Tydings Auditorium South Fan Room Balcony

No.	Item Number	Description	Location	Classification	Model Number	Serial Number	Area Number
154	DCSL-HHS-003	Dimmer Control Stage Lighting	Hobbs High	Electrical Equip. & Systems			200 Wing Room 203 Stage
155	DCSL-HHS-001	Dimmer Control Stage Lighting	Hobbs High	Electrical Equip. & Systems			Tydings Auditorium Stage
156	CDG-HHS-001	Dryer Gas	Hobbs High	Equipment	STB75CG	OTCK980500446	Ralph Tasker Arena Laundry Room
157	CDG-HHS-002	Dryer Gas	Hobbs High	Equipment			Ralph Tasker Arena Laundry Room
158	ELH-HHS-001	Elevator Hydraulic	Hobbs High	Conveying Systems	EW1032	5 6113	Tydings Auditorium Eq Room By Elevator
159	ELH-HO-001	Elevator Hydraulic	Houston Middle School	Conveying Systems	LRV2000	265480BP	Main Bldg Elevator Room By New Entrance
160	ELH-BTW-001	Elevator Hydraulic	Washington, BT Elementary	Conveying Systems	405350	266352	Main Bldg Elevator Mech Room Outside N Side
161	EMW-HO-001	Emergency Eye Wash	Houston Middle School	Plumbing Systems			Main Bldg Room 101
162	EMW-HO-002	Emergency Eye Wash	Houston Middle School	Plumbing Systems			Main Bldg Room 108
163	EMW-HO-003	Emergency Eye Wash	Houston Middle School	Plumbing Systems			Main Bldg Room 102
164	EMW-WHS-001	Emergency Eye Wash	Maintenance/Warehouse	Plumbing Systems			Mech Shop
165	EMW-HHS-001	Emergency Eye Wash	Hobbs High	Plumbing Systems			600 Wing Ag Shop
166	EMW-HHS-002	Emergency Eye Wash	Hobbs High	Plumbing Systems			600 Wing Room 611
167	EMW-HHS-003	Emergency Eye Wash	Hobbs High	Plumbing Systems			600 Wing Room 615
168	EMW-HHS-004	Emergency Eye Wash	Hobbs High	Plumbing Systems			600 Wing Room 616
169	EMW-HHS-005	Emergency Eye Wash	Hobbs High	Plumbing Systems			600 Wing Room 600
170	EMW-FHS-001	Emergency Eye Wash	Heizer Middle School	Plumbing Systems			Main Bldg Room 28
171	EMW-HI-001	Emergency Eye Wash	Highland Middle School	Plumbing Systems			Main Bldg Room 29
172	EMW-HI-002	Emergency Eye Wash	Highland Middle School	Plumbing Systems			Main Bldg Room 16
173	EMS-FHS-001	Emergency Shower	Heizer Middle School	Plumbing Systems			Main Bldg Room 11
174	EMS-HHS-001	Emergency Shower	Hobbs High	Plumbing Systems			500 Wing Room 507A
175	EMS-HHS-002	Emergency Shower	Hobbs High	Plumbing Systems			600 Wing Room 604
176	EMS-HHS-003	Emergency Shower	Hobbs High	Plumbing Systems			200 Wing Outside Mech Room
177	ERV-HHS-008	Energy Recovery Ventilator	Hobbs High	HVAC Equip. & Systems	3006302M33M1	20071300004	Ralph Tasker Arena Main Gym Roof
178	ERV-HHS-001	Energy Recovery Ventilator	Hobbs High	HVAC Equip. & Systems	3003602M33M1	80071300007	Ralph Tasker Arena Main Gym Roof
179	ERV-HHS-002	Energy Recovery Ventilator	Hobbs High	HVAC Equip. & Systems	3006202M33M1	20071300009	Ralph Tasker Arena Main Gym Roof
180	ERV-HHS-003	Energy Recovery Ventilator	Hobbs High	HVAC Equip. & Systems	3006202M33M1	20071300010	Ralph Tasker Arena Main Gym Roof
181	ERV-HHS-004	Energy Recovery Ventilator	Hobbs High	HVAC Equip. & Systems	3003602M33M1	20071300005	Ralph Tasker Arena Main Gym Roof
182	ERV-HHS-005	Energy Recovery Ventilator	Hobbs High	HVAC Equip. & Systems	3003602M33M1	20071300006	Ralph Tasker Arena Main Gym Roof
183	ERV-HHS-006	Energy Recovery Ventilator	Hobbs High	HVAC Equip. & Systems	3006202M33M1	20071300011	Ralph Tasker Arena Main Gym Roof
184	ERV-HHS-007	Energy Recovery Ventilator	Hobbs High	HVAC Equip. & Systems	3006202M33M1	20071300008	Ralph Tasker Arena Main Gym Roof
185	ERV-HI-001	Energy Recovery Ventilator	Highland Middle School	HVAC Equip. & Systems	ERVC5060H43009		Main Bldg Cafeteria Roof
186	ERV-HI-002	Energy Recovery Ventilator	Highland Middle School	HVAC Equip. & Systems	ERVA1014H43009		Main Bldg Girls Locker Room Roof
187	ERV-HI-003	Energy Recovery Ventilator	Highland Middle School	HVAC Equip. & Systems	ERVB2532D43009		Main Bldg E Side Old Gym Roof
188	ERV-HI-004	Energy Recovery Ventilator	Highland Middle School	HVAC Equip. & Systems	ERVC3650D43009		Main Bldg E Side Old Gym Roof
189	ECD-HI-001	Evaporative Cooler (Cell Deck)	Highland Middle School	HVAC Equip. & Systems	15-500		Main Bldg W Old Gym Roof
190	ECD-HHS-008	Evaporative Cooler (Cell Deck)	Hobbs High	HVAC Equip. & Systems	IS500	764975	Ralph Tasker Arena Auxiliary Gym Roof
191	ECD-HHS-009	Evaporative Cooler (Cell Deck)	Hobbs High	HVAC Equip. & Systems	IS500	764974	Ralph Tasker Arena Auxiliary Gym Roof
192	ECD-HHS-010	Evaporative Cooler (Cell Deck)	Hobbs High	HVAC Equip. & Systems			Ralph Tasker Arena Kitchen Roof
193	ECD-HHS-011	Evaporative Cooler (Cell Deck)	Hobbs High	HVAC Equip. & Systems	TD6800	92130	Field House Jr Locker Room Roof
194	ECD-HHS-012	Evaporative Cooler (Cell Deck)	Hobbs High	HVAC Equip. & Systems	TD4800	90548	Field House Jr Locker Room Roof
195	ECD-HHS-013	Evaporative Cooler (Cell Deck)	Hobbs High	HVAC Equip. & Systems	TD4800	90551	Field House Varsity Locker Room Roof
196	ECD-HHS-014	Evaporative Cooler (Cell Deck)	Hobbs High	HVAC Equip. & Systems	TD4800	90647	Field House Varsity Locker Room Roof
197	ECD-HHS-015	Evaporative Cooler (Cell Deck)	Hobbs High	HVAC Equip. & Systems	TD4800	90543	Field House Training Room Roof
198	ECD-HHS-016	Evaporative Cooler (Cell Deck)	Hobbs High	HVAC Equip. & Systems	TD4800	92139	Field House Sophomore Locker Room Roof
199	ECD-HHS-017	Evaporative Cooler (Cell Deck)	Hobbs High	HVAC Equip. & Systems			600 Wing Greenhouse
200	ECD-HHS-001	Evaporative Cooler (Cell Deck)	Hobbs High	HVAC Equip. & Systems			Ralph Tasker Arena Office In Boys Locker Room Roof
201	ECD-HHS-002	Evaporative Cooler (Cell Deck)	Hobbs High	HVAC Equip. & Systems	IS500	764998	Ralph Tasker Arena Small Gym Roof
202	ECD-HHS-003	Evaporative Cooler (Cell Deck)	Hobbs High	HVAC Equip. & Systems	IS500	765003	Ralph Tasker Arena Small Gym Roof
203	ECD-HHS-004	Evaporative Cooler (Cell Deck)	Hobbs High	HVAC Equip. & Systems	IS500	764910	Ralph Tasker Arena Small Gym Roof
204	ECD-HHS-005	Evaporative Cooler (Cell Deck)	Hobbs High	HVAC Equip. & Systems	IS500	764995	Ralph Tasker Arena Small Gym Roof

No.	Item Number	Description	Location	Classification	Model Number	Serial Number	Area Number
205	ECD-HHS-006	Evaporative Cooler (Cell Deck)	Hobbs High	HVAC Equip. & Systems	IS500	768941	Ralph Tasker Arena Auxiliary Gym Roof
206	ECD-HHS-007	Evaporative Cooler (Cell Deck)	Hobbs High	HVAC Equip. & Systems	IS500	764909	Ralph Tasker Arena Auxiliary Gym Roof
207	ECD-FHS-001	Evaporative Cooler (Cell Deck)	Heizer Middle School	HVAC Equip. & Systems	DM080E	D00001149	Main Bldg Small Gym Roof
208	ECD-FHS-002	Evaporative Cooler (Cell Deck)	Heizer Middle School	HVAC Equip. & Systems	DM080E	D00001151	Main Bldg Small Gym Roof
209	ECD-SA-001	Evaporative Cooler (Cell Deck)	Sanger Elementary	HVAC Equip. & Systems	15500	44610	Main Bldg Cafeteria Roof
210	ECD-SA-002	Evaporative Cooler (Cell Deck)	Sanger Elementary	HVAC Equip. & Systems	15500	768691	Main Bldg Cafeteria Roof
211	ECD-SA-003	Evaporative Cooler (Cell Deck)	Sanger Elementary	HVAC Equip. & Systems	15500	44728	Main Bldg Cafeteria Roof
212	ECD-WHS-001	Evaporative Cooler (Cell Deck)	Maintenance/Warehouse	HVAC Equip. & Systems			Mech Shop Outside
213	ECD-HO-001	Evaporative Cooler (Cell Deck)	Houston Middle School	HVAC Equip. & Systems	TH6800	91162	Main Bldg Girls Per Locker Room Roof
214	ECD-HO-002	Evaporative Cooler (Cell Deck)	Houston Middle School	HVAC Equip. & Systems			Main Bldg Girls Per Locker Room Roof
215	ECD-HO-003	Evaporative Cooler (Cell Deck)	Houston Middle School	HVAC Equip. & Systems			Main Bldg Boys Locker Room Roof
216	ECD-HO-004	Evaporative Cooler (Cell Deck)	Houston Middle School	HVAC Equip. & Systems			Main Bldg Boys Locker Room Roof
217	ECD-HO-005	Evaporative Cooler (Cell Deck)	Houston Middle School	HVAC Equip. & Systems			Main Bldg Boys Locker Room Roof
218	ECD2-JEF-001	Evaporative Cooler (Cell Deck)	Jefferson Elementary	HVAC Equip. & Systems			Main Bldg Cafeteria Roof
219	ECD2-JEF-002	Evaporative Cooler (Cell Deck)	Jefferson Elementary	HVAC Equip. & Systems			Main Bldg Cafeteria Roof
220	ECD2-FHS-001	Evaporative Cooler (Cell Deck)	Heizer Middle School	HVAC Equip. & Systems	DM080E	D00001154	Main Bldg Big Gym Roof
221	ECD2-FHS-002	Evaporative Cooler (Cell Deck)	Heizer Middle School	HVAC Equip. & Systems	DM080E	D00001155	Main Bldg Big Gym Roof
222	ECD2-FHS-003	Evaporative Cooler (Cell Deck)	Heizer Middle School	HVAC Equip. & Systems	DM080E	D00001152	Main Bldg Big Gym Roof
223	ECD2-FHS-004	Evaporative Cooler (Cell Deck)	Heizer Middle School	HVAC Equip. & Systems	DM080D	C00003687	Main Bldg Big Gym Roof
224	ECD2-HHS-001	Evaporative Cooler (Cell Deck)	Hobbs High	HVAC Equip. & Systems			Ralph Tasker Arena Kitchen Roof
225	ECD2-HHS-002	Evaporative Cooler (Cell Deck)	Hobbs High	HVAC Equip. & Systems			Ralph Tasker Arena Kitchen Roof
226	ECD2-HHS-003	Evaporative Cooler (Cell Deck)	Hobbs High	HVAC Equip. & Systems	SSS25P	MPC06051420	Multipurpose Bldg Weight Room Roof
227	ECD2-HHS-004	Evaporative Cooler (Cell Deck)	Hobbs High	HVAC Equip. & Systems	SSS25P	MPC06051419	Multipurpose Bldg Weight Room Roof
228	ESC-HHS-001	Evaporative Swamp Cooler	Hobbs High	HVAC Equip. & Systems			Ralph Tasker Arena Outside Tasker Arena By Tennis
229	ESC-HHS-002	Evaporative Swamp Cooler	Hobbs High	HVAC Equip. & Systems			Ralph Tasker Arena Wrestling Room Roof
230	ESC-HHS-003	Evaporative Swamp Cooler	Hobbs High	HVAC Equip. & Systems			Ralph Tasker Arena Wrestling Room Roof
231	ESC-HHS-004	Evaporative Swamp Cooler	Hobbs High	HVAC Equip. & Systems			Ralph Tasker Arena Kitchen Roof
232	ESC-HHS-005	Evaporative Swamp Cooler	Hobbs High	HVAC Equip. & Systems			Ralph Tasker Arena Kitchen Roof
233	ESC-HHS-006	Evaporative Swamp Cooler	Hobbs High	HVAC Equip. & Systems			Ralph Tasker Arena Kitchen Roof
234	ESC-HHS-007	Evaporative Swamp Cooler	Hobbs High	HVAC Equip. & Systems	430CD		Field House Laundry Room Roof
235	ESC-SA-001	Evaporative Swamp Cooler	Sanger Elementary	HVAC Equip. & Systems			Main Bldg Cafeteria Roof
236	ESC-WHS-001	Evaporative Swamp Cooler	Maintenance/Warehouse	HVAC Equip. & Systems			Carpenters Shop Outside
237	ESC-WHS-002	Evaporative Swamp Cooler	Maintenance/Warehouse	HVAC Equip. & Systems			Warehouse Outside
238	ESC-WHS-003	Evaporative Swamp Cooler	Maintenance/Warehouse	HVAC Equip. & Systems	ES33CD	C95010012	Main Bldg Storage By Mech Shop
239	TW-HO-001	Expansion Tank	Houston Middle School	Plumbing Systems			Main Bldg Boiler Room Outside Main Gym
240	TW-HHS-001	Expansion Tank	Hobbs High	Plumbing Systems			Ralph Tasker Arena Mech Room On Gym Roof
241	TW-HHS-002	Expansion Tank	Hobbs High	Plumbing Systems			Ralph Tasker Arena Pool Mech Room
242	TW-HHS-003	Expansion Tank	Hobbs High	Plumbing Systems			Ralph Tasker Arena Mech Room By Main Gym
243	TW-HHS-004	Expansion Tank	Hobbs High	Plumbing Systems	PA84		Ralph Tasker Arena Mech Room By Main Gym
244	TW-HHS-005	Expansion Tank	Hobbs High	Plumbing Systems			Ralph Tasker Arena Mech Room Outside Kitchen
245	TW-HHS-006	Expansion Tank	Hobbs High	Plumbing Systems		22378	Ralph Tasker Arena Mech Room Outside Kitchen
246	TW-HHS-007	Expansion Tank	Hobbs High	Plumbing Systems	40		Tydings Auditorium Backstage Mech Room
247	TW-HHS-008	Expansion Tank	Hobbs High	Plumbing Systems	ST12		Multipurpose Bldg Trainers Room Closet
248	TW-HHS-009	Expansion Tank	Hobbs High	Plumbing Systems			Field House Mech Room
249	TW-HHS-010	Expansion Tank	Hobbs High	Plumbing Systems	201109		Library Outside
250	TW-HHS-012	Expansion Tank	Hobbs High	Plumbing Systems			200 Wing Outside Mech Room
251	TW-HI-001	Expansion Tank	Highland Middle School	Plumbing Systems	WTTA12		Main Bldg Janitors Closet In Hall By New Gym
252	TW-HI-002	Expansion Tank	Highland Middle School	Plumbing Systems	TX12TX5		Main Bldg Boiler Room
253	TW-HI-003	Expansion Tank	Highland Middle School	Plumbing Systems	5975	13056	Main Bldg Boiler Room
254	TW-HI-004	Expansion Tank	Highland Middle School	Plumbing Systems			Main Bldg Boiler Room
255	TW-HI-005	Expansion Tank	Highland Middle School	Plumbing Systems	5981	12960	Main Bldg Boiler Room

No.	Item Number	Description	Location	Classification	Model Number	Serial Number	Area Number
256	TW-FHS-001	Expansion Tank	Heizer Middle School	Plumbing Systems	ETC2X	H97673319	Main Bldg Janitors Room By 300 Wing
257	TW-FHS-002	Expansion Tank	Heizer Middle School	Plumbing Systems	RTXX	26801	Main Bldg Mech Room
258	TW-CE-001	Expansion Tank	Coronado Elementary	Plumbing Systems			Main Bldg Mech Room
259	TW-ST-001	Expansion Tank	Stone Elementary	Plumbing Systems			Main Bldg Mech Room
260	TW-WR-001	Expansion Tank	Will Rogers Elementary	Plumbing Systems	CPY243		Main Bldg West Mech Room
261	TW-WR-002	Expansion Tank	Will Rogers Elementary	Plumbing Systems			Main Bldg West Mech Room
262	TW-WR-003	Expansion Tank	Will Rogers Elementary	Plumbing Systems			Main Bldg West Mech Room
263	FCU-ST-012	Fan Coil Unit	Stone Elementary	HVAC Equip. & Systems			Main Bldg Hall By Room 101
264	FCU-ST-038	Fan Coil Unit	Stone Elementary	HVAC Equip. & Systems			Main Bldg Room 117
265	FCU-ST-001	Fan Coil Unit	Stone Elementary	HVAC Equip. & Systems			Main Bldg Teachers Lounge
266	FCU-ST-002	Fan Coil Unit	Stone Elementary	HVAC Equip. & Systems			Main Bldg Work Room
267	FCU-ST-003	Fan Coil Unit	Stone Elementary	HVAC Equip. & Systems			Main Bldg Nurses Office
268	FCU-ST-004	Fan Coil Unit	Stone Elementary	HVAC Equip. & Systems			Main Bldg Main Office
269	FCU-ST-005	Fan Coil Unit	Stone Elementary	HVAC Equip. & Systems			Main Bldg Hall By Main Office
270	FCU-ST-006	Fan Coil Unit	Stone Elementary	HVAC Equip. & Systems			Main Bldg Hall By Library
271	FCU-ST-007	Fan Coil Unit	Stone Elementary	HVAC Equip. & Systems			Main Bldg Hall By Speech Room
272	FCU-ST-008	Fan Coil Unit	Stone Elementary	HVAC Equip. & Systems			Main Bldg Hall By P.I.E. Room
273	FCU-ST-009	Fan Coil Unit	Stone Elementary	HVAC Equip. & Systems			Main Bldg Hall By Entrance By Room 10
274	FCU-ST-010	Fan Coil Unit	Stone Elementary	HVAC Equip. & Systems			Main Bldg Hall By Room 110
275	FCU-ST-011	Fan Coil Unit	Stone Elementary	HVAC Equip. & Systems			Main Bldg Hall By Room 103
276	FCU-ST-039	Fan Coil Unit	Stone Elementary	HVAC Equip. & Systems			Main Bldg Room 112
277	FCU-ST-040	Fan Coil Unit	Stone Elementary	HVAC Equip. & Systems			Main Bldg Room 111
278	FCU-ST-041	Fan Coil Unit	Stone Elementary	HVAC Equip. & Systems			Main Bldg Room 110
279	FCU-ST-042	Fan Coil Unit	Stone Elementary	HVAC Equip. & Systems			Main Bldg Room 109
280	FCU-ST-043	Fan Coil Unit	Stone Elementary	HVAC Equip. & Systems			Main Bldg Room 108
281	FCU-ST-044	Fan Coil Unit	Stone Elementary	HVAC Equip. & Systems			Main Bldg Room 105
282	FCU-ST-045	Fan Coil Unit	Stone Elementary	HVAC Equip. & Systems			Main Bldg Room 106
283	FCU-ST-046	Fan Coil Unit	Stone Elementary	HVAC Equip. & Systems			Main Bldg Room 107
284	FCU-ST-047	Fan Coil Unit	Stone Elementary	HVAC Equip. & Systems			Main Bldg Room 104
285	FCU-ST-048	Fan Coil Unit	Stone Elementary	HVAC Equip. & Systems			Main Bldg Room 103
286	FCU-ST-049	Fan Coil Unit	Stone Elementary	HVAC Equip. & Systems			Main Bldg Room 102
287	FCU-ST-050	Fan Coil Unit	Stone Elementary	HVAC Equip. & Systems			Main Bldg Room 101
288	FCU-ST-013	Fan Coil Unit	Stone Elementary	HVAC Equip. & Systems			Main Bldg Hall By Room 102
289	FCU-ST-014	Fan Coil Unit	Stone Elementary	HVAC Equip. & Systems			Main Bldg Library
290	FCU-ST-015	Fan Coil Unit	Stone Elementary	HVAC Equip. & Systems			Main Bldg Library
291	FCU-ST-016	Fan Coil Unit	Stone Elementary	HVAC Equip. & Systems			Main Bldg Reading Specialist Room
292	FCU-ST-017	Fan Coil Unit	Stone Elementary	HVAC Equip. & Systems			Main Bldg Reading Specialist Room
293	FCU-ST-018	Fan Coil Unit	Stone Elementary	HVAC Equip. & Systems			Main Bldg Principals Office
294	FCU-ST-019	Fan Coil Unit	Stone Elementary	HVAC Equip. & Systems			Main Bldg Hall By Music Room
295	FCU-ST-020	Fan Coil Unit	Stone Elementary	HVAC Equip. & Systems			Main Bldg Hall By Janitors Room
296	FCU-ST-021	Fan Coil Unit	Stone Elementary	HVAC Equip. & Systems			Main Bldg Hall By Girls Restroom By Cafeteria
297	FCU-ST-022	Fan Coil Unit	Stone Elementary	HVAC Equip. & Systems			Main Bldg Hall By Entrance By Room 112
298	FCU-ST-023	Fan Coil Unit	Stone Elementary	HVAC Equip. & Systems			Main Bldg Hall By Room 112
299	FCU-ST-024	Fan Coil Unit	Stone Elementary	HVAC Equip. & Systems			Main Bldg Hall By Room 115
300	FCU-ST-025	Fan Coil Unit	Stone Elementary	HVAC Equip. & Systems			Main Bldg Hall By Room 119
301	FCU-ST-026	Fan Coil Unit	Stone Elementary	HVAC Equip. & Systems			Main Bldg Boys Restroom By Room 120
302	FCU-ST-027	Fan Coil Unit	Stone Elementary	HVAC Equip. & Systems			Main Bldg Girls Restroom By Room 120
303	FCU-ST-028	Fan Coil Unit	Stone Elementary	HVAC Equip. & Systems			Main Bldg Room 113
304	FCU-ST-029	Fan Coil Unit	Stone Elementary	HVAC Equip. & Systems			Main Bldg Room 113
305	FCU-ST-030	Fan Coil Unit	Stone Elementary	HVAC Equip. & Systems			Main Bldg Room 113
306	FCU-ST-031	Fan Coil Unit	Stone Elementary	HVAC Equip. & Systems			Main Bldg Room 113

No.	Item Number	Description	Location	Classification	Model Number	Serial Number	Area Number
307	FCU-ST-032	Fan Coil Unit	Stone Elementary	HVAC Equip. & Systems			Main Bldg Room 116
308	FCU-ST-033	Fan Coil Unit	Stone Elementary	HVAC Equip. & Systems			Main Bldg Room 114
309	FCU-ST-034	Fan Coil Unit	Stone Elementary	HVAC Equip. & Systems			Main Bldg Room 115
310	FCU-ST-035	Fan Coil Unit	Stone Elementary	HVAC Equip. & Systems			Main Bldg Room 118
311	FCU-ST-036	Fan Coil Unit	Stone Elementary	HVAC Equip. & Systems			Main Bldg Room 120
312	FCU-ST-037	Fan Coil Unit	Stone Elementary	HVAC Equip. & Systems			Main Bldg Room 119
313	FCU-WR-014	Fan Coil Unit	Will Rogers Elementary	HVAC Equip. & Systems			Main Bldg Room 6
314	FCU-WR-015	Fan Coil Unit	Will Rogers Elementary	HVAC Equip. & Systems			Main Bldg Room 13 Attic
315	FCU-WR-016	Fan Coil Unit	Will Rogers Elementary	HVAC Equip. & Systems			Main Bldg Restroom By Room 11 Attic
316	FCU-WR-017	Fan Coil Unit	Will Rogers Elementary	HVAC Equip. & Systems			Main Bldg Restroom By Room 12 Attic
317	FCU-WR-018	Fan Coil Unit	Will Rogers Elementary	HVAC Equip. & Systems			Main Bldg Room 11 Attic
318	FCU-WR-019	Fan Coil Unit	Will Rogers Elementary	HVAC Equip. & Systems			Main Bldg Room 11 Attic
319	FCU-WR-020	Fan Coil Unit	Will Rogers Elementary	HVAC Equip. & Systems			Main Bldg Room 12 Attic
320	FCU-WR-021	Fan Coil Unit	Will Rogers Elementary	HVAC Equip. & Systems			Main Bldg Hall By Room 12 Attic
321	FCU-WR-022	Fan Coil Unit	Will Rogers Elementary	HVAC Equip. & Systems			Main Bldg Room 12 Attic
322	FCU-WR-023	Fan Coil Unit	Will Rogers Elementary	HVAC Equip. & Systems			Main Bldg Room 14 Attic
323	FCU-WR-024	Fan Coil Unit	Will Rogers Elementary	HVAC Equip. & Systems			Main Bldg Room 14 Attic
324	FCU-WR-025	Fan Coil Unit	Will Rogers Elementary	HVAC Equip. & Systems			Main Bldg Counselors Office Attic
325	FCU-WR-026	Fan Coil Unit	Will Rogers Elementary	HVAC Equip. & Systems			Main Bldg Hall By Nurses Office Attic
326	FCU-WR-027	Fan Coil Unit	Will Rogers Elementary	HVAC Equip. & Systems			Main Bldg Nurses Office Attic
327	FCU-WR-028	Fan Coil Unit	Will Rogers Elementary	HVAC Equip. & Systems			Main Bldg Main Office Attic
328	FCU-WR-029	Fan Coil Unit	Will Rogers Elementary	HVAC Equip. & Systems			Main Bldg Principals Office Attic
329	FCU-WR-030	Fan Coil Unit	Will Rogers Elementary	HVAC Equip. & Systems			Main Bldg Room 16 Attic
330	FCU-WR-001	Fan Coil Unit	Will Rogers Elementary	HVAC Equip. & Systems			Main Bldg Room 13 Attic
331	FCU-WR-002	Fan Coil Unit	Will Rogers Elementary	HVAC Equip. & Systems			Main Bldg Room 15 Attic
332	FCU-WR-003	Fan Coil Unit	Will Rogers Elementary	HVAC Equip. & Systems			Main Bldg Room Pt/To Attic
333	FCU-WR-004	Fan Coil Unit	Will Rogers Elementary	HVAC Equip. & Systems			Main Bldg Room 9B
334	FCU-WR-005	Fan Coil Unit	Will Rogers Elementary	HVAC Equip. & Systems			Main Bldg Room 9
335	FCU-WR-006	Fan Coil Unit	Will Rogers Elementary	HVAC Equip. & Systems			Main Bldg Room 10
336	FCU-WR-007	Fan Coil Unit	Will Rogers Elementary	HVAC Equip. & Systems			Main Bldg Room 8
337	FCU-WR-008	Fan Coil Unit	Will Rogers Elementary	HVAC Equip. & Systems			Main Bldg Room 7
338	FCU-WR-009	Fan Coil Unit	Will Rogers Elementary	HVAC Equip. & Systems			Main Bldg Room 1
339	FCU-WR-010	Fan Coil Unit	Will Rogers Elementary	HVAC Equip. & Systems			Main Bldg Room 2
340	FCU-WR-011	Fan Coil Unit	Will Rogers Elementary	HVAC Equip. & Systems			Main Bldg Room 3
341	FCU-WR-012	Fan Coil Unit	Will Rogers Elementary	HVAC Equip. & Systems			Main Bldg Room 4
342	FCU-WR-013	Fan Coil Unit	Will Rogers Elementary	HVAC Equip. & Systems			Main Bldg Room 5
343	FCU-WR-036	Fan Coil Unit	Will Rogers Elementary	HVAC Equip. & Systems			Main Bldg Room 19 Attic
344	FCU-WR-031	Fan Coil Unit	Will Rogers Elementary	HVAC Equip. & Systems			Main Bldg Room 16 Attic
345	FCU-WR-032	Fan Coil Unit	Will Rogers Elementary	HVAC Equip. & Systems			Main Bldg Hall By Room 18 Attic
346	FCU-WR-033	Fan Coil Unit	Will Rogers Elementary	HVAC Equip. & Systems			Main Bldg Room 18 Attic
347	FCU-WR-034	Fan Coil Unit	Will Rogers Elementary	HVAC Equip. & Systems			Main Bldg Room 20 Attic
348	FCU-WR-035	Fan Coil Unit	Will Rogers Elementary	HVAC Equip. & Systems			Main Bldg Room 20 Attic
349	FCU-WR-037	Fan Coil Unit	Will Rogers Elementary	HVAC Equip. & Systems			Main Bldg Room 19 Attic
350	FCU-WR-038	Fan Coil Unit	Will Rogers Elementary	HVAC Equip. & Systems			Main Bldg Room 21 Attic
351	FCU-WR-039	Fan Coil Unit	Will Rogers Elementary	HVAC Equip. & Systems			Main Bldg Room 21 Attic
352	FCU-WR-040	Fan Coil Unit	Will Rogers Elementary	HVAC Equip. & Systems			Main Bldg Social Workers Office Attic
353	FCU-WR-041	Fan Coil Unit	Will Rogers Elementary	HVAC Equip. & Systems			Main Bldg Restrooms By Social Workers Office Attic
354	FCU-WR-042	Fan Coil Unit	Will Rogers Elementary	HVAC Equip. & Systems			Main Bldg Room 17 Attic
355	FCU-WR-043	Fan Coil Unit	Will Rogers Elementary	HVAC Equip. & Systems			Main Bldg Room 17 Attic
356	FCU-WR-044	Fan Coil Unit	Will Rogers Elementary	HVAC Equip. & Systems			Main Bldg Library Attic
357	FCU-WR-045	Fan Coil Unit	Will Rogers Elementary	HVAC Equip. & Systems			Main Bldg Library Attic

No.	Item Number	Description	Location	Classification	Model Number	Serial Number	Area Number
358	FCU-WR-046	Fan Coil Unit	Will Rogers Elementary	HVAC Equip. & Systems			Main Bldg Teachers Work Room Attic
359	FCU-WR-047	Fan Coil Unit	Will Rogers Elementary	HVAC Equip. & Systems			Main Bldg Teachers Lounge Attic
360	FCU-WR-048	Fan Coil Unit	Will Rogers Elementary	HVAC Equip. & Systems			Main Bldg Teachers Lounge Attic
361	FCU-WR-049	Fan Coil Unit	Will Rogers Elementary	HVAC Equip. & Systems			Main Bldg Office By Teachers Lounge Attic
362	FCU-WR-050	Fan Coil Unit	Will Rogers Elementary	HVAC Equip. & Systems			Main Bldg Hall By Cafeteria
363	FCU-WR-051	Fan Coil Unit	Will Rogers Elementary	HVAC Equip. & Systems			Main Bldg Corridor By Cafeteria
364	FCU-WR-052	Fan Coil Unit	Will Rogers Elementary	HVAC Equip. & Systems			Main Bldg Reading Room
365	FCU-CE-001	Fan Coil Unit	Coronado Elementary	HVAC Equip. & Systems			Main Bldg Mech Room
366	FCU-HHS-053	Fan Coil Unit	Hobbs High	HVAC Equip. & Systems			Counseling Bldg Room 5
367	FCU-HHS-054	Fan Coil Unit	Hobbs High	HVAC Equip. & Systems			Counseling Bldg Main Hall
368	FCU-HHS-055	Fan Coil Unit	Hobbs High	HVAC Equip. & Systems			Counseling Bldg Main Hall
369	FCU-HHS-056	Fan Coil Unit	Hobbs High	HVAC Equip. & Systems			Counseling Bldg Room 9
370	FCU-HHS-057	Fan Coil Unit	Hobbs High	HVAC Equip. & Systems			Library Magazine Room
371	FCU-HHS-058	Fan Coil Unit	Hobbs High	HVAC Equip. & Systems			Library Textbook Dept
372	FCU-HHS-059	Fan Coil Unit	Hobbs High	HVAC Equip. & Systems			Library Textbook Dept
373	FCU-HHS-060	Fan Coil Unit	Hobbs High	HVAC Equip. & Systems			Library Textbook Dept
374	FCU-HHS-061	Fan Coil Unit	Hobbs High	HVAC Equip. & Systems			Library Textbook Storage
375	FCU-HHS-062	Fan Coil Unit	Hobbs High	HVAC Equip. & Systems			Library Textbook Storage
376	FCU-HHS-063	Fan Coil Unit	Hobbs High	HVAC Equip. & Systems			Library Office
377	FCU-HHS-064	Fan Coil Unit	Hobbs High	HVAC Equip. & Systems			Library Secretaries Office
378	FCU-HHS-065	Fan Coil Unit	Hobbs High	HVAC Equip. & Systems			Library Video Room
379	FCU-HHS-066	Fan Coil Unit	Hobbs High	HVAC Equip. & Systems			Ralph Tasker Arena Girls Bathroom Upstairs S Side
380	FCU-HHS-027	Fan Coil Unit	Hobbs High	HVAC Equip. & Systems			Office Bldg Nurses Office
381	FCU-HHS-028	Fan Coil Unit	Hobbs High	HVAC Equip. & Systems			Office Bldg Nurses Office Storage Room
382	FCU-HHS-029	Fan Coil Unit	Hobbs High	HVAC Equip. & Systems			Office Bldg Nurses Office
383	FCU-HHS-030	Fan Coil Unit	Hobbs High	HVAC Equip. & Systems			Office Bldg Nurse-Sat Coordinator Office
384	FCU-HHS-031	Fan Coil Unit	Hobbs High	HVAC Equip. & Systems			Office Bldg Nurse-Sat Coordinator Office
385	FCU-HHS-032	Fan Coil Unit	Hobbs High	HVAC Equip. & Systems			Office Bldg Bookkeeping Office
386	FCU-HHS-033	Fan Coil Unit	Hobbs High	HVAC Equip. & Systems			Office Bldg Bookkeeping Office
387	FCU-HHS-034	Fan Coil Unit	Hobbs High	HVAC Equip. & Systems			Office Bldg Main Office
388	FCU-HHS-035	Fan Coil Unit	Hobbs High	HVAC Equip. & Systems			Office Bldg Mail Room
389	FCU-HHS-036	Fan Coil Unit	Hobbs High	HVAC Equip. & Systems			Office Bldg Mail Room
390	FCU-HHS-037	Fan Coil Unit	Hobbs High	HVAC Equip. & Systems			Counseling Bldg Counseling Waiting Room
391	FCU-HHS-038	Fan Coil Unit	Hobbs High	HVAC Equip. & Systems			Counseling Bldg Counseling Main Office
392	FCU-HHS-039	Fan Coil Unit	Hobbs High	HVAC Equip. & Systems			Counseling Bldg Dean Of Students
393	FCU-HHS-040	Fan Coil Unit	Hobbs High	HVAC Equip. & Systems			Counseling Bldg Junior Counselor
394	FCU-HHS-041	Fan Coil Unit	Hobbs High	HVAC Equip. & Systems			Counseling Bldg Guidance Office
395	FCU-HHS-042	Fan Coil Unit	Hobbs High	HVAC Equip. & Systems			Counseling Bldg Lounge
396	FCU-HHS-043	Fan Coil Unit	Hobbs High	HVAC Equip. & Systems			Counseling Bldg Soph. Counselor
397	FCU-HHS-044	Fan Coil Unit	Hobbs High	HVAC Equip. & Systems			Counseling Bldg Senior Counselor
398	FCU-HHS-045	Fan Coil Unit	Hobbs High	HVAC Equip. & Systems			Counseling Bldg Athletic Director
399	FCU-HHS-046	Fan Coil Unit	Hobbs High	HVAC Equip. & Systems			Counseling Bldg Athletic Director
400	FCU-HHS-047	Fan Coil Unit	Hobbs High	HVAC Equip. & Systems			Counseling Bldg Athletics Office
401	FCU-HHS-048	Fan Coil Unit	Hobbs High	HVAC Equip. & Systems			Counseling Bldg Athletics Office
402	FCU-HHS-049	Fan Coil Unit	Hobbs High	HVAC Equip. & Systems			Counseling Bldg Room 10
403	FCU-HHS-050	Fan Coil Unit	Hobbs High	HVAC Equip. & Systems			Counseling Bldg Gifted Facilitator
404	FCU-HHS-051	Fan Coil Unit	Hobbs High	HVAC Equip. & Systems			Counseling Bldg Room 1
405	FCU-HHS-002	Fan Coil Unit	Hobbs High	HVAC Equip. & Systems			Ralph Tasker Arena Girls Per Locker Room Entrance
406	FCU-HHS-003	Fan Coil Unit	Hobbs High	HVAC Equip. & Systems			Ralph Tasker Arena Girls Per Locker Room
407	FCU-HHS-004	Fan Coil Unit	Hobbs High	HVAC Equip. & Systems			Ralph Tasker Arena Girls Per Locker Room
408	FCU-HHS-005	Fan Coil Unit	Hobbs High	HVAC Equip. & Systems			Ralph Tasker Arena Girls Per Locker Room Storage C

No.	Item Number	Description	Location	Classification	Model Number	Serial Number	Area Number
409	FCU-HHS-006	Fan Coil Unit	Hobbs High	HVAC Equip. & Systems			Ralph Tasker Arena Weight Room Storage Room
410	FCU-HHS-007	Fan Coil Unit	Hobbs High	HVAC Equip. & Systems			Ralph Tasker Arena Entrance To Boys Per Locker Roo
411	FCU-HHS-008	Fan Coil Unit	Hobbs High	HVAC Equip. & Systems			Ralph Tasker Arena Boys Per Locker Room
412	FCU-HHS-009	Fan Coil Unit	Hobbs High	HVAC Equip. & Systems			Ralph Tasker Arena Boys Per Locker Room
413	FCU-HHS-010	Fan Coil Unit	Hobbs High	HVAC Equip. & Systems			Ralph Tasker Arena Trainers Room
414	FCU-HHS-011	Fan Coil Unit	Hobbs High	HVAC Equip. & Systems			Tydings Auditorium Hall By Choir Room
415	FCU-HHS-012	Fan Coil Unit	Hobbs High	HVAC Equip. & Systems			Tydings Auditorium Hall By Band Office
416	FCU-HHS-013	Fan Coil Unit	Hobbs High	HVAC Equip. & Systems			Tydings Auditorium Hall By Band Office
417	FCU-HHS-014	Fan Coil Unit	Hobbs High	HVAC Equip. & Systems			Tydings Auditorium Hall By Band Room Entrance
418	FCU-HHS-015	Fan Coil Unit	Hobbs High	HVAC Equip. & Systems	BCVC054B1AOC1AG4F	T05M66991	Tydings Auditorium Backstage
419	FCU-HHS-016	Fan Coil Unit	Hobbs High	HVAC Equip. & Systems			Tydings Auditorium Backstage
420	FCU-HHS-017	Fan Coil Unit	Hobbs High	HVAC Equip. & Systems			Tydings Auditorium Upstairs Mech Room
421	FCU-HHS-018	Fan Coil Unit	Hobbs High	HVAC Equip. & Systems			Office Bldg West Hallway
422	FCU-HHS-019	Fan Coil Unit	Hobbs High	HVAC Equip. & Systems			Office Bldg East Hallway
423	FCU-HHS-020	Fan Coil Unit	Hobbs High	HVAC Equip. & Systems			Office Bldg Principals Office
424	FCU-HHS-021	Fan Coil Unit	Hobbs High	HVAC Equip. & Systems			Office Bldg Senior Principals Office
425	FCU-HHS-022	Fan Coil Unit	Hobbs High	HVAC Equip. & Systems			Office Bldg Sophomore Principals Office
426	FCU-HHS-023	Fan Coil Unit	Hobbs High	HVAC Equip. & Systems			Office Bldg Junior Principals Office
427	FCU-HHS-024	Fan Coil Unit	Hobbs High	HVAC Equip. & Systems			Office Bldg Sro Officer Office
428	FCU-HHS-025	Fan Coil Unit	Hobbs High	HVAC Equip. & Systems			Office Bldg Lounge
429	FCU-HHS-052	Fan Coil Unit	Hobbs High	HVAC Equip. & Systems			Counseling Bldg Room 2
430	FCU-HHS-026	Fan Coil Unit	Hobbs High	HVAC Equip. & Systems			Office Bldg Lounge Restroom
431	FCU-HHS-001	Fan Coil Unit	Hobbs High	HVAC Equip. & Systems			Ralph Tasker Arena Kitchen Office
432	FEA-MI-001	Fan Exhaust Centrifugal	Mills Elementary	HVAC Equip. & Systems			Main Bldg Kitchen Roof
433	FEA-HHS-001	Fan Exhaust Centrifugal	Hobbs High	HVAC Equip. & Systems	165CS	11165DV3	Ralph Tasker Arena Kitchen Roof
434	FEA-HHS-002	Fan Exhaust Centrifugal	Hobbs High	HVAC Equip. & Systems			Ralph Tasker Arena Kitchen Roof
435	FEA-HHS-003	Fan Exhaust Centrifugal	Hobbs High	HVAC Equip. & Systems			Ralph Tasker Arena Kitchen Roof
436	FEA-HHS-004	Fan Exhaust Centrifugal	Hobbs High	HVAC Equip. & Systems	200DS	H200DV3	Ralph Tasker Arena Kitchen Roof
437	FEA-HHS-005	Fan Exhaust Centrifugal	Hobbs High	HVAC Equip. & Systems	200DS	H200DV3	Ralph Tasker Arena Kitchen Roof
438	FEA-HHS-006	Fan Exhaust Centrifugal	Hobbs High	HVAC Equip. & Systems	245DZ	245AVI	500 Wing Room 507 Roof
439	FEA-HHS-007	Fan Exhaust Centrifugal	Hobbs High	HVAC Equip. & Systems			600 Wing Server Room Roof
440	FEA-HHS-008	Fan Exhaust Centrifugal	Hobbs High	HVAC Equip. & Systems	QBR10DE1	03F9633407	600 Wing Room 616 Roof
441	FEA-HHS-009	Fan Exhaust Centrifugal	Hobbs High	HVAC Equip. & Systems			600 Wing Room 604 Roof
442	FEA-HHS-010	Fan Exhaust Centrifugal	Hobbs High	HVAC Equip. & Systems	8127RN	A003101	600 Wing Ag Shop Roof
443	FEA-HHS-011	Fan Exhaust Centrifugal	Hobbs High	HVAC Equip. & Systems	8127RN	A003101	600 Wing Ag Shop Roof
444	FEA-CL-001	Fan Exhaust Centrifugal	College Lane Elementary	HVAC Equip. & Systems			Main Bldg Kitchen Roof
445	FEA-CE-001	Fan Exhaust Centrifugal	Coronado Elementary	HVAC Equip. & Systems			Main Bldg Mech Room
446	FEA-FHS-001	Fan Exhaust Centrifugal	Heizer Middle School	HVAC Equip. & Systems	SFD94CCWUB	02H04849	Main Bldg Room 28 Roof
447	FEA-ST-001	Fan Exhaust Centrifugal	Stone Elementary	HVAC Equip. & Systems			Main Bldg Kitchen Roof
448	FED-TE-002	Fan Exhaust Duct	Taylor Elementary	HVAC Equip. & Systems			Portable 30 Restroom
449	FED-BTW-001	Fan Exhaust Duct	Washington, BT Elementary	HVAC Equip. & Systems			Main Bldg Boys Bathroom Mid N Hall
450	FED-BTW-002	Fan Exhaust Duct	Washington, BT Elementary	HVAC Equip. & Systems			Main Bldg Woman's Staff Bathroom
451	FED-BTW-003	Fan Exhaust Duct	Washington, BT Elementary	HVAC Equip. & Systems			Main Bldg Girls Bathroom Room 30
452	FED-BTW-004	Fan Exhaust Duct	Washington, BT Elementary	HVAC Equip. & Systems			Main Bldg Boys Bathroom Room 30
453	FED-BTW-005	Fan Exhaust Duct	Washington, BT Elementary	HVAC Equip. & Systems			Main Bldg Girls Bathroom Room 31
454	FED-BTW-006	Fan Exhaust Duct	Washington, BT Elementary	HVAC Equip. & Systems			Main Bldg Boys Bathroom Room 31
455	FED-TE-001	Fan Exhaust Duct	Taylor Elementary	HVAC Equip. & Systems			Portable 29 Restroom
456	FED-TE-003	Fan Exhaust Duct	Taylor Elementary	HVAC Equip. & Systems			Main Bldg Women's Staff Restroom
457	FED-TE-004	Fan Exhaust Duct	Taylor Elementary	HVAC Equip. & Systems			Main Bldg Kitchen Restroom
458	FED-TE-005	Fan Exhaust Duct	Taylor Elementary	HVAC Equip. & Systems			Main Bldg Nurses Restroom
459	FED-TE-006	Fan Exhaust Duct	Taylor Elementary	HVAC Equip. & Systems			Main Bldg Women's Staff Restroom N Wing

No.	Item Number	Description	Location	Classification	Model Number	Serial Number	Area Number
460	FED-TE-007	Fan Exhaust Duct	Taylor Elementary	HVAC Equip. & Systems			Main Bldg Men's Staff Restroom N Wing
461	FED-TE-008	Fan Exhaust Duct	Taylor Elementary	HVAC Equip. & Systems			Main Bldg Room 7 Restroom
462	FED-TE-009	Fan Exhaust Duct	Taylor Elementary	HVAC Equip. & Systems			Main Bldg Room 32 Restroom
463	FED-TE-010	Fan Exhaust Duct	Taylor Elementary	HVAC Equip. & Systems			Main Bldg Room 6 Restroom
464	FED-TE-011	Fan Exhaust Duct	Taylor Elementary	HVAC Equip. & Systems			Main Bldg Room 7 Restroom
465	FED-TE-012	Fan Exhaust Duct	Taylor Elementary	HVAC Equip. & Systems			Main Bldg Room 4 Restroom
466	FED-TE-013	Fan Exhaust Duct	Taylor Elementary	HVAC Equip. & Systems			Main Bldg Room 3 Restroom
467	FED-TE-014	Fan Exhaust Duct	Taylor Elementary	HVAC Equip. & Systems			Main Bldg Room 2 Restroom
468	FED-TE-015	Fan Exhaust Duct	Taylor Elementary	HVAC Equip. & Systems			Main Bldg Room 1 Restroom
469	FED-SPA-001	Fan Exhaust Duct	Special Education Alternative	HVAC Equip. & Systems			AS Men's Bathroom
470	FED-SPA-002	Fan Exhaust Duct	Special Education Alternative	HVAC Equip. & Systems			AS Women's Bathroom
471	FED-ST-001	Fan Exhaust Duct	Stone Elementary	HVAC Equip. & Systems			Main Bldg Men's Staff Restroom
472	FED-ST-002	Fan Exhaust Duct	Stone Elementary	HVAC Equip. & Systems			Main Bldg Women's Staff Restroom
473	FED-ST-003	Fan Exhaust Duct	Stone Elementary	HVAC Equip. & Systems			Main Bldg Restroom In Nurses Office
474	FED-ST-004	Fan Exhaust Duct	Stone Elementary	HVAC Equip. & Systems			Main Bldg Girls Restroom By Band Room
475	FED-ST-005	Fan Exhaust Duct	Stone Elementary	HVAC Equip. & Systems			Main Bldg Boys Restroom By Library
476	FED-ST-006	Fan Exhaust Duct	Stone Elementary	HVAC Equip. & Systems			Main Bldg Girls Restroom By Room 119
477	FED-ST-007	Fan Exhaust Duct	Stone Elementary	HVAC Equip. & Systems			Main Bldg Boys Restroom By Room 119
478	FED-ST-008	Fan Exhaust Duct	Stone Elementary	HVAC Equip. & Systems			Main Bldg Room 110 Restroom
479	FED-ST-009	Fan Exhaust Duct	Stone Elementary	HVAC Equip. & Systems			Main Bldg Room 108 Restroom
480	FED-ST-010	Fan Exhaust Duct	Stone Elementary	HVAC Equip. & Systems			Main Bldg Room 106 Restroom
481	FED-ST-011	Fan Exhaust Duct	Stone Elementary	HVAC Equip. & Systems			Main Bldg Room 104 Restroom
482	FED-ST-012	Fan Exhaust Duct	Stone Elementary	HVAC Equip. & Systems			Main Bldg Room 102 Restroom
483	FED-ST-013	Fan Exhaust Duct	Stone Elementary	HVAC Equip. & Systems			Main Bldg Room 101 Restroom
484	FED-ST-014	Fan Exhaust Duct	Stone Elementary	HVAC Equip. & Systems			Main Bldg Room 103 Restroom
485	FED-ST-015	Fan Exhaust Duct	Stone Elementary	HVAC Equip. & Systems			Main Bldg Room 105 Restroom
486	FED-ST-016	Fan Exhaust Duct	Stone Elementary	HVAC Equip. & Systems			Main Bldg Room 107 Restroom
487	FED-ST-017	Fan Exhaust Duct	Stone Elementary	HVAC Equip. & Systems			Main Bldg Room 109 Restroom
488	FED-ST-018	Fan Exhaust Duct	Stone Elementary	HVAC Equip. & Systems			Portable Restroom
489	FED-TAOS-001	Fan Exhaust Duct	Elementary Instruction/Federal	HVAC Equip. & Systems			Main Bldg Janitors Room
490	FED-TAOS-002	Fan Exhaust Duct	Elementary Instruction/Federal	HVAC Equip. & Systems			Main Bldg Center Restroom
491	FED-TAOS-003	Fan Exhaust Duct	Elementary Instruction/Federal	HVAC Equip. & Systems			Main Bldg N Restroom
492	FED-TAOS-004	Fan Exhaust Duct	Elementary Instruction/Federal	HVAC Equip. & Systems			Main Bldg S Restroom
493	FED-TAOS-005	Fan Exhaust Duct	Elementary Instruction/Federal	HVAC Equip. & Systems			Main Bldg File Area
494	FED-SH-001	Fan Exhaust Duct	Southern Heights Elementary	HVAC Equip. & Systems			Portable Room 36 Boys Restroom
495	FED-SH-002	Fan Exhaust Duct	Southern Heights Elementary	HVAC Equip. & Systems			Portable Room 36 Girls Restroom
496	FED-SH-003	Fan Exhaust Duct	Southern Heights Elementary	HVAC Equip. & Systems			Main Bldg Staff Restroom
497	FED-SH-004	Fan Exhaust Duct	Southern Heights Elementary	HVAC Equip. & Systems			Main Bldg Janitors By Nurses Office
498	FED-SH-005	Fan Exhaust Duct	Southern Heights Elementary	HVAC Equip. & Systems			Main Bldg Kitchen Restroom
499	FED-WR-001	Fan Exhaust Duct	Will Rogers Elementary	HVAC Equip. & Systems			Main Bldg Tabs Prim. Restroom
500	FED-WR-002	Fan Exhaust Duct	Will Rogers Elementary	HVAC Equip. & Systems			Main Bldg Tabs Prim. Restroom 2
501	FED-WR-004	Fan Exhaust Duct	Will Rogers Elementary	HVAC Equip. & Systems	90M	90AI	Main Bldg Hall By Room 20 Attic
502	FED-WR-005	Fan Exhaust Duct	Will Rogers Elementary	HVAC Equip. & Systems			Portable 3 Students Restroom
503	FED-WR-006	Fan Exhaust Duct	Will Rogers Elementary	HVAC Equip. & Systems			Portable 3 Staff Restroom
504	FED-WR-007	Fan Exhaust Duct	Will Rogers Elementary	HVAC Equip. & Systems			Portable 1 Students Restroom
505	FED-WR-008	Fan Exhaust Duct	Will Rogers Elementary	HVAC Equip. & Systems			Portable 1 Staff Restroom
506	FED-WR-003	Fan Exhaust Duct	Will Rogers Elementary	HVAC Equip. & Systems			Main Bldg Tabs Int.
507	FED-HHS-001	Fan Exhaust Duct	Hobbs High	HVAC Equip. & Systems			Ralph Tasker Arena Girls Bathroom Cafeteria
508	FED-HHS-002	Fan Exhaust Duct	Hobbs High	HVAC Equip. & Systems			Ralph Tasker Arena Boys Bathroom Cafeteria
509	FED-HHS-003	Fan Exhaust Duct	Hobbs High	HVAC Equip. & Systems			Ralph Tasker Arena Boys Bathroom Gym Lobby
510	FED-HHS-004	Fan Exhaust Duct	Hobbs High	HVAC Equip. & Systems			Ralph Tasker Arena Girls Bathroom Gym Lobby

No.	Item Number	Description	Location	Classification	Model Number	Serial Number	Area Number
511	FED-HHS-005	Fan Exhaust Duct	Hobbs High	HVAC Equip. & Systems			Ralph Tasker Arena Girls Per Coaches Office
512	FED-HHS-006	Fan Exhaust Duct	Hobbs High	HVAC Equip. & Systems			Ralph Tasker Arena Boys Restroom In Pool Area
513	FED-HHS-007	Fan Exhaust Duct	Hobbs High	HVAC Equip. & Systems			Ralph Tasker Arena Girls Restroom In Pool Area
514	FED-HHS-008	Fan Exhaust Duct	Hobbs High	HVAC Equip. & Systems			Ralph Tasker Arena Janitors Closet By Boys Restroo
515	FED-HHS-009	Fan Exhaust Duct	Hobbs High	HVAC Equip. & Systems			Tydings Auditorium Staff Bathroom By Choir Room
516	FED-HHS-010	Fan Exhaust Duct	Hobbs High	HVAC Equip. & Systems			Tydings Auditorium Girls Dressing Room Bathroom
517	FED-HHS-011	Fan Exhaust Duct	Hobbs High	HVAC Equip. & Systems			Tydings Auditorium Boys Dressing Room Bathroom
518	FED-HHS-012	Fan Exhaust Duct	Hobbs High	HVAC Equip. & Systems			Field House Coaches Bathroom
519	FED-HHS-013	Fan Exhaust Duct	Hobbs High	HVAC Equip. & Systems			Field House Coaches Bathroom
520	FED-HHS-014	Fan Exhaust Duct	Hobbs High	HVAC Equip. & Systems			Office Bldg Lounge Restroom
521	FED-HHS-015	Fan Exhaust Duct	Hobbs High	HVAC Equip. & Systems			Office Bldg Men's Restroom
522	FED-HHS-016	Fan Exhaust Duct	Hobbs High	HVAC Equip. & Systems			Office Bldg Nurses Office Storage Room
523	FED-HHS-017	Fan Exhaust Duct	Hobbs High	HVAC Equip. & Systems			Office Bldg Nurses Office Restroom
524	FED-HHS-018	Fan Exhaust Duct	Hobbs High	HVAC Equip. & Systems			Office Bldg Nurse-Sat Coordinator Office
525	FED-HHS-019	Fan Exhaust Duct	Hobbs High	HVAC Equip. & Systems			Office Bldg Nurse-Sat Coordinator Office
526	FED-HHS-020	Fan Exhaust Duct	Hobbs High	HVAC Equip. & Systems			Office Bldg Women's Restroom
527	FED-HHS-021	Fan Exhaust Duct	Hobbs High	HVAC Equip. & Systems			Office Bldg Mail Room
528	FED-HHS-023	Fan Exhaust Duct	Hobbs High	HVAC Equip. & Systems			200 Wing Women's Restroom In Lounge
529	FED-HHS-024	Fan Exhaust Duct	Hobbs High	HVAC Equip. & Systems			400 Wing Kiln Room
530	FED-HHS-025	Fan Exhaust Duct	Hobbs High	HVAC Equip. & Systems			Counseling Bldg Boys Restroom
531	FED-HHS-026	Fan Exhaust Duct	Hobbs High	HVAC Equip. & Systems			Counseling Bldg Girls Restroom
532	FED-HHS-027	Fan Exhaust Duct	Hobbs High	HVAC Equip. & Systems			Football Stadium Men's Restroom Lower Press Box
533	FED-HHS-028	Fan Exhaust Duct	Hobbs High	HVAC Equip. & Systems			Football Stadium Women's Restroom Lower Press Box
534	FED-HHS-029	Fan Exhaust Duct	Hobbs High	HVAC Equip. & Systems			Football Stadium Press box Upstairs Girls Restroom
535	FED-HHS-030	Fan Exhaust Duct	Hobbs High	HVAC Equip. & Systems			Football Stadium Press box Upstairs Boys Restroom
536	FED-HHS-031	Fan Exhaust Duct	Hobbs High	HVAC Equip. & Systems			600 Wing Room 610 Storage Room
537	FED-HHS-032	Fan Exhaust Duct	Hobbs High	HVAC Equip. & Systems			600 Wing Room 608 Storage Room
538	FED-HHS-033	Fan Exhaust Duct	Hobbs High	HVAC Equip. & Systems			600 Wing Room 606
539	FED-HHS-034	Fan Exhaust Duct	Hobbs High	HVAC Equip. & Systems			600 Wing Room 606 Storage Room
540	FED-HI-001	Fan Exhaust Duct	Highland Middle School	HVAC Equip. & Systems			Main Bldg Cafeteria Staff Restroom
541	FED-HI-002	Fan Exhaust Duct	Highland Middle School	HVAC Equip. & Systems			Main Bldg Nurses Office Restroom
542	FED-HI-003	Fan Exhaust Duct	Highland Middle School	HVAC Equip. & Systems			Main Bldg Room 29
543	FED-HI-004	Fan Exhaust Duct	Highland Middle School	HVAC Equip. & Systems			Main Bldg Room 16
544	FED-HHS-022	Fan Exhaust Duct	Hobbs High	HVAC Equip. & Systems			200 Wing Men's Restroom In Lounge
545	FED-CE-010	Fan Exhaust Duct	Coronado Elementary	HVAC Equip. & Systems			Main Bldg Boys Restroom In Room 8
546	FED-CE-011	Fan Exhaust Duct	Coronado Elementary	HVAC Equip. & Systems			Main Bldg Girls Restroom In Room 4
547	FED-CE-012	Fan Exhaust Duct	Coronado Elementary	HVAC Equip. & Systems			Main Bldg Boys Restroom In Room 4
548	FED-CE-013	Fan Exhaust Duct	Coronado Elementary	HVAC Equip. & Systems			Main Bldg Staff Restroom In Main Office
549	FED-CE-001	Fan Exhaust Duct	Coronado Elementary	HVAC Equip. & Systems			Main Bldg Girls Restroom Room 1
550	FED-CE-002	Fan Exhaust Duct	Coronado Elementary	HVAC Equip. & Systems			Main Bldg Boys Restroom Room 1
551	FED-CE-003	Fan Exhaust Duct	Coronado Elementary	HVAC Equip. & Systems			Main Bldg Girls Restroom In Room 5
552	FED-CE-004	Fan Exhaust Duct	Coronado Elementary	HVAC Equip. & Systems			Main Bldg Boys Restroom In Room 5
553	FED-CE-005	Fan Exhaust Duct	Coronado Elementary	HVAC Equip. & Systems			Main Bldg Girls Restroom In Room 9
554	FED-CE-006	Fan Exhaust Duct	Coronado Elementary	HVAC Equip. & Systems			Main Bldg Boys Restroom In Room 9
555	FED-CE-007	Fan Exhaust Duct	Coronado Elementary	HVAC Equip. & Systems			Main Bldg Boys Restroom In Room 12
556	FED-CE-008	Fan Exhaust Duct	Coronado Elementary	HVAC Equip. & Systems			Main Bldg Girls Restroom In Room 12
557	FED-DTOC-001	Fan Exhaust Duct	Special Services (CO)	HVAC Equip. & Systems			Main Bldg Men's Restroom E End
558	FED-DTOC-002	Fan Exhaust Duct	Special Services (CO)	HVAC Equip. & Systems			Main Bldg Woman's Restroom E End
559	FED-DTOC-003	Fan Exhaust Duct	Special Services (CO)	HVAC Equip. & Systems			Main Bldg Men's Restroom N Hall
560	FED-DTOC-004	Fan Exhaust Duct	Special Services (CO)	HVAC Equip. & Systems			Main Bldg Women's Restroom N Hall
561	FED-DTOC-005	Fan Exhaust Duct	Special Services (CO)	HVAC Equip. & Systems			Main Bldg Men's Restroom S Hall

No.	Item Number	Description	Location	Classification	Model Number	Serial Number	Area Number
562	FED-DTOC-006	Fan Exhaust Duct	Special Services (CO)	HVAC Equip. & Systems			Main Bldg Janitors Closet S Hall
563	FED-DTOC-007	Fan Exhaust Duct	Special Services (CO)	HVAC Equip. & Systems			Main Bldg Men's Restroom S Hall
564	FED-DTOC-008	Fan Exhaust Duct	Special Services (CO)	HVAC Equip. & Systems			Main Bldg Woman's Restroom S Hall
565	FED-FHS-003	Fan Exhaust Duct	Heizer Middle School	HVAC Equip. & Systems			Main Bldg Room 17
566	FED-FHS-004	Fan Exhaust Duct	Heizer Middle School	HVAC Equip. & Systems			Main Bldg Room 17
567	FED-FHS-005	Fan Exhaust Duct	Heizer Middle School	HVAC Equip. & Systems			Main Bldg Room 17
568	FED-FHS-006	Fan Exhaust Duct	Heizer Middle School	HVAC Equip. & Systems			Main Bldg Room 17
569	FED-FHS-007	Fan Exhaust Duct	Heizer Middle School	HVAC Equip. & Systems			Main Bldg Room 17
570	FED-FHS-001	Fan Exhaust Duct	Heizer Middle School	HVAC Equip. & Systems			Main Bldg Boys Restroom By Room 9
571	FED-FHS-002	Fan Exhaust Duct	Heizer Middle School	HVAC Equip. & Systems			Main Bldg Girls Restroom By Room 10
572	FED-CE-009	Fan Exhaust Duct	Coronado Elementary	HVAC Equip. & Systems			Main Bldg Girls Restroom In Room 8
573	FED-ED-001	Fan Exhaust Duct	Edison Elementary	HVAC Equip. & Systems			Main Bldg Counselors Office
574	FED-ED-002	Fan Exhaust Duct	Edison Elementary	HVAC Equip. & Systems			Main Bldg Men's Staff Restroom
575	FED-ED-003	Fan Exhaust Duct	Edison Elementary	HVAC Equip. & Systems			Main Bldg Women's Staff Restroom
576	FED-ED-004	Fan Exhaust Duct	Edison Elementary	HVAC Equip. & Systems			Main Bldg Restroom In Room 6
577	FED-ED-005	Fan Exhaust Duct	Edison Elementary	HVAC Equip. & Systems			Main Bldg Restroom In Room 18
578	FED-ED-006	Fan Exhaust Duct	Edison Elementary	HVAC Equip. & Systems			Main Bldg Restroom In Room 20
579	FED-ED-007	Fan Exhaust Duct	Edison Elementary	HVAC Equip. & Systems			Main Bldg Restroom In Room 19
580	FED-ED-008	Fan Exhaust Duct	Edison Elementary	HVAC Equip. & Systems			Main Bldg Restroom In Room 17
581	FED-ED-009	Fan Exhaust Duct	Edison Elementary	HVAC Equip. & Systems			Main Bldg Restroom In Room 4
582	FED-ED-010	Fan Exhaust Duct	Edison Elementary	HVAC Equip. & Systems			Main Bldg Per Office
583	FED-ED-011	Fan Exhaust Duct	Edison Elementary	HVAC Equip. & Systems			Portable Students Restroom
584	FED-ED-012	Fan Exhaust Duct	Edison Elementary	HVAC Equip. & Systems			Portable Teachers Restroom
585	FED-CAI-001	Fan Exhaust Duct	Computer Aided Instruction	HVAC Equip. & Systems			Main Bldg Men's Restroom
586	FED-BR-001	Fan Exhaust Duct	Broadmoor Elementary	HVAC Equip. & Systems			Main Bldg Room 14 Restroom
587	FED-BR-002	Fan Exhaust Duct	Broadmoor Elementary	HVAC Equip. & Systems			Main Bldg Room 15 Restroom
588	FED-BR-003	Fan Exhaust Duct	Broadmoor Elementary	HVAC Equip. & Systems			Main Bldg Staff Restroom
589	FED-BR-004	Fan Exhaust Duct	Broadmoor Elementary	HVAC Equip. & Systems	676D2676FA		Main Bldg Custodial Closet By Staff Restroom
590	FED-BR-005	Fan Exhaust Duct	Broadmoor Elementary	HVAC Equip. & Systems			Main Bldg Comm Closet By Boys Restroom
591	FED-BR-006	Fan Exhaust Duct	Broadmoor Elementary	HVAC Equip. & Systems			Portable P3 Restroom
592	FED-BR-007	Fan Exhaust Duct	Broadmoor Elementary	HVAC Equip. & Systems			Portable P2 Restroom
593	FED-ALT-005	Fan Exhaust Duct	Alternative High School	HVAC Equip. & Systems			Portable A Men's Restroom
594	FED-ALT-006	Fan Exhaust Duct	Alternative High School	HVAC Equip. & Systems			Portable B Women's Restroom
595	FED-ALT-001	Fan Exhaust Duct	Alternative High School	HVAC Equip. & Systems			Portable D Girls Restroom
596	FED-ALT-002	Fan Exhaust Duct	Alternative High School	HVAC Equip. & Systems			Portable C Men's Restroom
597	FED-ALT-003	Fan Exhaust Duct	Alternative High School	HVAC Equip. & Systems			Office Portable Men's Restroom
598	FED-ALT-004	Fan Exhaust Duct	Alternative High School	HVAC Equip. & Systems			Office Portable Women's Restroom
599	FED-CO-001	Fan Exhaust Duct	Central Office	HVAC Equip. & Systems			Main Bldg Men's Restroom By Boardroom
600	FED-CO-002	Fan Exhaust Duct	Central Office	HVAC Equip. & Systems			Main Bldg Woman's Restroom By Boardroom
601	FED-CO-004	Fan Exhaust Duct	Central Office	HVAC Equip. & Systems			Main Bldg Women's Restroom By Reception
602	FED-CO-005	Fan Exhaust Duct	Central Office	HVAC Equip. & Systems			Main Bldg Restroom By Business Office
603	FED-CO-003	Fan Exhaust Duct	Central Office	HVAC Equip. & Systems			Main Bldg Men's Restroom By Reception
604	FED-CL-001	Fan Exhaust Duct	College Lane Elementary	HVAC Equip. & Systems			Main Bldg Room 101 Restroom
605	FED-CL-002	Fan Exhaust Duct	College Lane Elementary	HVAC Equip. & Systems			Main Bldg Room 102 Restroom
606	FED-CL-003	Fan Exhaust Duct	College Lane Elementary	HVAC Equip. & Systems			Main Bldg Woman's Staff Restroom
607	FED-CL-004	Fan Exhaust Duct	College Lane Elementary	HVAC Equip. & Systems			Main Bldg Men's Staff Restroom
608	FED-CL-005	Fan Exhaust Duct	College Lane Elementary	HVAC Equip. & Systems			Main Bldg Nurses Restroom
609	FED-CL-006	Fan Exhaust Duct	College Lane Elementary	HVAC Equip. & Systems			Main Bldg Kitchen Restroom
610	FED-CL-007	Fan Exhaust Duct	College Lane Elementary	HVAC Equip. & Systems			Main Bldg Girls Restroom N Hall
611	FED-CL-008	Fan Exhaust Duct	College Lane Elementary	HVAC Equip. & Systems			Main Bldg Boys Restroom N Hall
612	FED-CL-009	Fan Exhaust Duct	College Lane Elementary	HVAC Equip. & Systems			Main Bldg Room 109 Restroom

No.	Item Number	Description	Location	Classification	Model Number	Serial Number	Area Number
613	FED-CL-010	Fan Exhaust Duct	College Lane Elementary	HVAC Equip. & Systems			Main Bldg Room 107 Restroom
614	FED-CL-011	Fan Exhaust Duct	College Lane Elementary	HVAC Equip. & Systems			Main Bldg Room 105 Restroom
615	FED-CL-012	Fan Exhaust Duct	College Lane Elementary	HVAC Equip. & Systems			Main Bldg Room 103 Restroom
616	FED-CL-013	Fan Exhaust Duct	College Lane Elementary	HVAC Equip. & Systems			Main Bldg Room 104 Restroom
617	FED-CL-014	Fan Exhaust Duct	College Lane Elementary	HVAC Equip. & Systems			Main Bldg Room 106 Restroom
618	FED-CL-015	Fan Exhaust Duct	College Lane Elementary	HVAC Equip. & Systems			Main Bldg Room 108 Restroom
619	FED-CL-017	Fan Exhaust Duct	College Lane Elementary	HVAC Equip. & Systems			Main Bldg Girls Restroom By Band Room
620	FED-CL-018	Fan Exhaust Duct	College Lane Elementary	HVAC Equip. & Systems			Main Bldg Boys Restroom By Band Room
621	FED-CL-019	Fan Exhaust Duct	College Lane Elementary	HVAC Equip. & Systems			Main Bldg Room 110 Restroom
622	FED-WHS-001	Fan Exhaust Duct	Maintenance/Warehouse	HVAC Equip. & Systems			Main Bldg Men's Restroom
623	FED-WHS-002	Fan Exhaust Duct	Maintenance/Warehouse	HVAC Equip. & Systems			Main Bldg Women's Restroom
624	FED-SA-001	Fan Exhaust Duct	Sanger Elementary	HVAC Equip. & Systems			Main Bldg Men's Staff Restroom
625	FED-SA-002	Fan Exhaust Duct	Sanger Elementary	HVAC Equip. & Systems			Main Bldg Staff Restroom
626	FED-SA-003	Fan Exhaust Duct	Sanger Elementary	HVAC Equip. & Systems			Main Bldg Room 4 Restroom
627	FED-SA-004	Fan Exhaust Duct	Sanger Elementary	HVAC Equip. & Systems			Main Bldg Room 5 Restroom
628	FED-SA-005	Fan Exhaust Duct	Sanger Elementary	HVAC Equip. & Systems			Main Bldg Room 6 Restroom
629	FED-SA-006	Fan Exhaust Duct	Sanger Elementary	HVAC Equip. & Systems			Main Bldg Room 7 Restroom
630	FED-SA-007	Fan Exhaust Duct	Sanger Elementary	HVAC Equip. & Systems			Main Bldg Room 8 Restroom
631	FED-SA-008	Fan Exhaust Duct	Sanger Elementary	HVAC Equip. & Systems			Main Bldg Room 9 Restroom
632	FED-SA-009	Fan Exhaust Duct	Sanger Elementary	HVAC Equip. & Systems			Main Bldg Room 10 Restroom
633	FED-SA-010	Fan Exhaust Duct	Sanger Elementary	HVAC Equip. & Systems			Main Bldg Room 11 Restroom
634	FED-SA-011	Fan Exhaust Duct	Sanger Elementary	HVAC Equip. & Systems			Main Bldg Boys Restroom
635	FED-SA-012	Fan Exhaust Duct	Sanger Elementary	HVAC Equip. & Systems			Main Bldg Girls Restroom
636	FED-SA-013	Fan Exhaust Duct	Sanger Elementary	HVAC Equip. & Systems			Main Bldg Restroom By Staff Restrooms
637	FED-SA-014	Fan Exhaust Duct	Sanger Elementary	HVAC Equip. & Systems			Main Bldg Storage Room By Room 20
638	FED-SA-015	Fan Exhaust Duct	Sanger Elementary	HVAC Equip. & Systems			Main Bldg Boys Restroom By Room 19
639	FED-SA-016	Fan Exhaust Duct	Sanger Elementary	HVAC Equip. & Systems			Main Bldg Girls Restroom By Room 19
640	FED-MI-001	Fan Exhaust Duct	Mills Elementary	HVAC Equip. & Systems			Portable Staff Restroom
641	FED-MI-002	Fan Exhaust Duct	Mills Elementary	HVAC Equip. & Systems			Main Bldg Restroom In Room 108
642	FED-MI-003	Fan Exhaust Duct	Mills Elementary	HVAC Equip. & Systems			Main Bldg Girls Restroom In Room 108
643	FED-JEF-013	Fan Exhaust Duct	Jefferson Elementary	HVAC Equip. & Systems			Main Bldg Nurses Restroom
644	FED-JEF-001	Fan Exhaust Duct	Jefferson Elementary	HVAC Equip. & Systems			Main Bldg Room 23 Restroom
645	FED-JEF-002	Fan Exhaust Duct	Jefferson Elementary	HVAC Equip. & Systems			Main Bldg Room 24 Restroom
646	FED-JEF-003	Fan Exhaust Duct	Jefferson Elementary	HVAC Equip. & Systems			Main Bldg Room 21 Restroom
647	FED-JEF-004	Fan Exhaust Duct	Jefferson Elementary	HVAC Equip. & Systems			Main Bldg Room 22 Restroom
648	FED-JEF-005	Fan Exhaust Duct	Jefferson Elementary	HVAC Equip. & Systems			Main Bldg Room 6 Restroom
649	FED-JEF-006	Fan Exhaust Duct	Jefferson Elementary	HVAC Equip. & Systems			Main Bldg Room 5 Restroom
650	FED-JEF-007	Fan Exhaust Duct	Jefferson Elementary	HVAC Equip. & Systems			Main Bldg Room 4 Restroom
651	FED-JEF-008	Fan Exhaust Duct	Jefferson Elementary	HVAC Equip. & Systems			Main Bldg Room 3 Restroom
652	FED-JEF-009	Fan Exhaust Duct	Jefferson Elementary	HVAC Equip. & Systems			Main Bldg Room 2 Restroom
653	FED-JEF-010	Fan Exhaust Duct	Jefferson Elementary	HVAC Equip. & Systems			Main Bldg Room 1 Restroom
654	FED-JEF-011	Fan Exhaust Duct	Jefferson Elementary	HVAC Equip. & Systems			Main Bldg Boys Restroom By Cafeteria
655	FED-JEF-012	Fan Exhaust Duct	Jefferson Elementary	HVAC Equip. & Systems			Main Bldg Girls Restroom By Cafeteria
656	FED-HO-010	Fan Exhaust Duct	Houston Middle School	HVAC Equip. & Systems			Main Bldg Room 114C
657	FED-TLC-001	Fan Exhaust Duct	Learning Center, Jenkins-Nuna	HVAC Equip. & Systems			Portable Restroom
658	FED-TLC-002	Fan Exhaust Duct	Learning Center, Jenkins-Nuna	HVAC Equip. & Systems			South Bldg Girls Restroom
659	FED-TLC-003	Fan Exhaust Duct	Learning Center, Jenkins-Nuna	HVAC Equip. & Systems			South Bldg Boys Restroom
660	FED-TLC-004	Fan Exhaust Duct	Learning Center, Jenkins-Nuna	HVAC Equip. & Systems	8210		South Bldg Kitchen
661	FED-TLC-005	Fan Exhaust Duct	Learning Center, Jenkins-Nuna	HVAC Equip. & Systems	8210		South Bldg Restroom By Rear Exit
662	FED-TLC-006	Fan Exhaust Duct	Learning Center, Jenkins-Nuna	HVAC Equip. & Systems	8210		South Bldg Classroom By Breezeway Restroom
663	FED-TLC-007	Fan Exhaust Duct	Learning Center, Jenkins-Nuna	HVAC Equip. & Systems			North Bldg Restroom By Office

No.	Item Number	Description	Location	Classification	Model Number	Serial Number	Area Number
664	FED-HO-001	Fan Exhaust Duct	Houston Middle School	HVAC Equip. & Systems			Main Bldg Girls Locker Room Coaches Office Restroo
665	FED-HO-002	Fan Exhaust Duct	Houston Middle School	HVAC Equip. & Systems			Main Bldg Girls Locker Room Coaches Office
666	FED-HO-003	Fan Exhaust Duct	Houston Middle School	HVAC Equip. & Systems			Main Bldg Boys Locker Room Coaches Office Restroom
667	FED-HO-004	Fan Exhaust Duct	Houston Middle School	HVAC Equip. & Systems			Main Bldg Boys Locker Room Coaches Office
668	FED-HO-005	Fan Exhaust Duct	Houston Middle School	HVAC Equip. & Systems			Main Bldg Room 114C
669	FED-HO-006	Fan Exhaust Duct	Houston Middle School	HVAC Equip. & Systems			Main Bldg Room 114C
670	FED-HO-007	Fan Exhaust Duct	Houston Middle School	HVAC Equip. & Systems			Main Bldg Room 114C
671	FED-HO-008	Fan Exhaust Duct	Houston Middle School	HVAC Equip. & Systems			Main Bldg Room 114C
672	FED-HO-009	Fan Exhaust Duct	Houston Middle School	HVAC Equip. & Systems			Main Bldg Room 114C
673	FED-HO-011	Fan Exhaust Duct	Houston Middle School	HVAC Equip. & Systems			Main Bldg Room 114C
674	FED-HO-012	Fan Exhaust Duct	Houston Middle School	HVAC Equip. & Systems			Main Bldg The Pit Restroom
675	FED-HO-013	Fan Exhaust Duct	Houston Middle School	HVAC Equip. & Systems			Main Bldg Teachers Lounge Restroom
676	FED-HO-014	Fan Exhaust Duct	Houston Middle School	HVAC Equip. & Systems			Main Bldg Room 111 Restroom
677	FED-HO-015	Fan Exhaust Duct	Houston Middle School	HVAC Equip. & Systems			Main Bldg Main Office Restroom
678	FED-HO-016	Fan Exhaust Duct	Houston Middle School	HVAC Equip. & Systems			Portable Room 126 Men's Restroom
679	FED-HO-017	Fan Exhaust Duct	Houston Middle School	HVAC Equip. & Systems			Portable Room 126 Women's Restroom
680	FED-HO-018	Fan Exhaust Duct	Houston Middle School	HVAC Equip. & Systems			Portable Room 127 Boys Restroom
681	FED-HO-019	Fan Exhaust Duct	Houston Middle School	HVAC Equip. & Systems			Portable Room 127 Women's Restroom
682	FED-HO-020	Fan Exhaust Duct	Houston Middle School	HVAC Equip. & Systems			Portable Room 128 Women's Restroom
683	FED-HO-021	Fan Exhaust Duct	Houston Middle School	HVAC Equip. & Systems			Portable Room 128 Men's Restroom
684	FED-HO-022	Fan Exhaust Duct	Houston Middle School	HVAC Equip. & Systems			Main Bldg Room 108
685	FER-HO-014	Fan Exhaust Roof	Houston Middle School	HVAC Equip. & Systems	G75DGEXQD	97D25259	Main Bldg Boys Locker Room Roof
686	FER-HO-015	Fan Exhaust Roof	Houston Middle School	HVAC Equip. & Systems	G75DGEXQD	97D25253	Main Bldg Boys Locker Room Roof
687	FER-HO-016	Fan Exhaust Roof	Houston Middle School	HVAC Equip. & Systems	3C401A		Main Bldg Room 114C Roof
688	FER-HO-017	Fan Exhaust Roof	Houston Middle School	HVAC Equip. & Systems	G95DGEXQD	96CI3202	Main Bldg Tech Lab Roof
689	FER-HO-018	Fan Exhaust Roof	Houston Middle School	HVAC Equip. & Systems			Main Bldg Library Roof
690	FER-HO-001	Fan Exhaust Roof	Houston Middle School	HVAC Equip. & Systems	G140BXQD	00G15107	Main Bldg Boys Restroom 2Nd Floor Roof
691	FER-HO-002	Fan Exhaust Roof	Houston Middle School	HVAC Equip. & Systems			Main Bldg Girls Restroom 2Nd Floor Roof
692	FER-HO-003	Fan Exhaust Roof	Houston Middle School	HVAC Equip. & Systems	683974	GB183	Main Bldg Janitors Room With Roof Access Roof
693	FER-HO-004	Fan Exhaust Roof	Houston Middle School	HVAC Equip. & Systems			Main Bldg 2Nd Floor Lounge Roof
694	FER-HO-005	Fan Exhaust Roof	Houston Middle School	HVAC Equip. & Systems	165VCRH	007S904334	Main Bldg Boys Gym Roof
695	FER-HO-006	Fan Exhaust Roof	Houston Middle School	HVAC Equip. & Systems	GB1004XQD3A	95I08655	Main Bldg Boys Per Locker Room Roof
696	FER-HO-007	Fan Exhaust Roof	Houston Middle School	HVAC Equip. & Systems	GB1004XQD3A	95B01817	Main Bldg Boys Per Locker Room Roof
697	FER-HO-008	Fan Exhaust Roof	Houston Middle School	HVAC Equip. & Systems	G95DGEXQD	96C13207	Main Bldg Girls Per Locker Room Roof
698	FER-HO-009	Fan Exhaust Roof	Houston Middle School	HVAC Equip. & Systems			Main Bldg Boys Per Locker Room Roof
699	FER-HO-010	Fan Exhaust Roof	Houston Middle School	HVAC Equip. & Systems	121RV		Main Bldg Girls Per Locker Room Roof
700	FER-HO-011	Fan Exhaust Roof	Houston Middle School	HVAC Equip. & Systems	G75DGEXQD	96EI3632	Main Bldg Girls Per Locker Room Roof
701	FER-HO-012	Fan Exhaust Roof	Houston Middle School	HVAC Equip. & Systems	G75DGEXXQD	96B17135	Main Bldg Boys Locker Room Roof
702	FER-HO-013	Fan Exhaust Roof	Houston Middle School	HVAC Equip. & Systems	G75DGEXQD	97D25260	Main Bldg Boys Locker Room Roof
703	FER-JEF-001	Fan Exhaust Roof	Jefferson Elementary	HVAC Equip. & Systems			Main Bldg Stage Roof
704	FER-JEF-002	Fan Exhaust Roof	Jefferson Elementary	HVAC Equip. & Systems	GB1314	1.09483E+11	Main Bldg Boys Restroom By Room 16 Roof
705	FER-JEF-003	Fan Exhaust Roof	Jefferson Elementary	HVAC Equip. & Systems	681214	1.09483E+11	Main Bldg Girls Restroom By Room 7 Roof
706	FER-MI-001	Fan Exhaust Roof	Mills Elementary	HVAC Equip. & Systems	G100AXQD	97B14688	Main Bldg Teachers Lounge Roof
707	FER-MI-002	Fan Exhaust Roof	Mills Elementary	HVAC Equip. & Systems	PRN100	04D210801	Main Bldg Computer Lab Roof
708	FER-MI-003	Fan Exhaust Roof	Mills Elementary	HVAC Equip. & Systems	GB2003	97EII298	Main Bldg Restrooms Roof
709	FER-MI-004	Fan Exhaust Roof	Mills Elementary	HVAC Equip. & Systems	G90DGEXQD	97E07779	Main Bldg P.E. Room Roof
710	FER-MI-005	Fan Exhaust Roof	Mills Elementary	HVAC Equip. & Systems	PRN118E	04D210804	Main Bldg P.E. Room Roof
711	FER-MI-006	Fan Exhaust Roof	Mills Elementary	HVAC Equip. & Systems	G90DGEXQD	97E07772	Main Bldg Counselors Room Roof
712	FER-MI-007	Fan Exhaust Roof	Mills Elementary	HVAC Equip. & Systems	G100AXQD	97B14691	Main Bldg Hall By Room 106 Roof
713	FER-MI-008	Fan Exhaust Roof	Mills Elementary	HVAC Equip. & Systems	G100AXQD	97B14690	Main Bldg Restroom By Room 102 Roof
714	FER-MI-009	Fan Exhaust Roof	Mills Elementary	HVAC Equip. & Systems	GB1404	97E08918	Main Bldg Hall By Room 106 Roof

No.	Item Number	Description	Location	Classification	Model Number	Serial Number	Area Number
715	FER-MI-010	Fan Exhaust Roof	Mills Elementary	HVAC Equip. & Systems	GB1204	97E12097	Main Bldg Kitchen Roof
716	FER-SA-001	Fan Exhaust Roof	Sanger Elementary	HVAC Equip. & Systems	G1500080	702280	Main Bldg Stage Roof
717	FER-SA-002	Fan Exhaust Roof	Sanger Elementary	HVAC Equip. & Systems	G150008C	702279	Main Bldg Kitchen Roof
718	FER-WHS-001	Fan Exhaust Roof	Maintenance/Warehouse	HVAC Equip. & Systems			Mech Shop Roof
719	FER-WHS-002	Fan Exhaust Roof	Maintenance/Warehouse	HVAC Equip. & Systems			Mech Shop Roof
720	FER-CO-001	Fan Exhaust Roof	Central Office	HVAC Equip. & Systems	GB184XQD		Main Bldg Boardroom Roof
721	FER-CL-001	Fan Exhaust Roof	College Lane Elementary	HVAC Equip. & Systems	PV150	02D893301	Main Bldg Kitchen Roof
722	FER-BR-001	Fan Exhaust Roof	Broadmoor Elementary	HVAC Equip. & Systems	4HZ37A		Main Bldg Boys Restroom Roof
723	FER-BR-002	Fan Exhaust Roof	Broadmoor Elementary	HVAC Equip. & Systems	4HZ37A		Main Bldg Girls Restroom Roof
724	FER-BR-003	Fan Exhaust Roof	Broadmoor Elementary	HVAC Equip. & Systems			Main Bldg Kitchen Roof
725	FER-ED-001	Fan Exhaust Roof	Edison Elementary	HVAC Equip. & Systems			Main Bldg Kitchen Roof
726	FER-ED-002	Fan Exhaust Roof	Edison Elementary	HVAC Equip. & Systems			Main Bldg Girls Bathroom Main Hall Roof
727	FER-ED-003	Fan Exhaust Roof	Edison Elementary	HVAC Equip. & Systems	4HZ37A		Main Bldg Library Roof
728	FER-FHS-001	Fan Exhaust Roof	Heizer Middle School	HVAC Equip. & Systems	BDCR13	334601	Main Bldg Teachers Lounge Restrooms Roof
729	FER-FHS-002	Fan Exhaust Roof	Heizer Middle School	HVAC Equip. & Systems			Main Bldg Restrooms By Room 9 Roof
730	FER-FHS-003	Fan Exhaust Roof	Heizer Middle School	HVAC Equip. & Systems	GB1004XQD3A	94A09480	Main Bldg Room 29 Roof
731	FER-FHS-004	Fan Exhaust Roof	Heizer Middle School	HVAC Equip. & Systems	PV085E1	03A593605	Main Bldg Girls Locker Room Roof
732	FER-FHS-005	Fan Exhaust Roof	Heizer Middle School	HVAC Equip. & Systems	PV085E1	03A593606	Main Bldg Girls Locker Room Roof
733	FER-FHS-006	Fan Exhaust Roof	Heizer Middle School	HVAC Equip. & Systems	PV100E1	03A593601	Main Bldg Girls Locker Room Roof
734	FER-FHS-007	Fan Exhaust Roof	Heizer Middle School	HVAC Equip. & Systems			Main Bldg Girls Locker Room Roof
735	FER-FHS-008	Fan Exhaust Roof	Heizer Middle School	HVAC Equip. & Systems	G150BXQD	90001003	Main Bldg Boys Locker Room Roof
736	FER-FHS-009	Fan Exhaust Roof	Heizer Middle School	HVAC Equip. & Systems	PV100E1	03A593604	Main Bldg Boys Locker Room Roof
737	FER-FHS-010	Fan Exhaust Roof	Heizer Middle School	HVAC Equip. & Systems	PV085E1	03A593607	Main Bldg Boys Dressing Room Roof
738	FER-FHS-011	Fan Exhaust Roof	Heizer Middle School	HVAC Equip. & Systems			Main Bldg Mech Room On Roof
739	FER-FHS-012	Fan Exhaust Roof	Heizer Middle School	HVAC Equip. & Systems			Main Bldg Room 42 Crafts Roof
740	FER-FHS-013	Fan Exhaust Roof	Heizer Middle School	HVAC Equip. & Systems	DU75HFA	174748	Main Bldg Kitchen Roof
741	FER-FHS-014	Fan Exhaust Roof	Heizer Middle School	HVAC Equip. & Systems			Main Bldg Kitchen Roof
742	FER-CE-001	Fan Exhaust Roof	Coronado Elementary	HVAC Equip. & Systems	CBI164	382287	Main Bldg Multi Purpose Room Roof
743	FER-CE-002	Fan Exhaust Roof	Coronado Elementary	HVAC Equip. & Systems			Main Bldg Lounge Roof
744	FER-CE-003	Fan Exhaust Roof	Coronado Elementary	HVAC Equip. & Systems			Main Bldg Restrooms Roof
745	FER-CE-004	Fan Exhaust Roof	Coronado Elementary	HVAC Equip. & Systems	CBI188	38289	Main Bldg Kitchen Roof
746	FER-HHS-010	Fan Exhaust Roof	Hobbs High	HVAC Equip. & Systems	CBE144	461658	Ralph Tasker Arena Commons Area Roof
747	FER-HHS-001	Fan Exhaust Roof	Hobbs High	HVAC Equip. & Systems	G140C	92G06036	Ralph Tasker Arena Boys Locker Room Roof
748	FER-HHS-002	Fan Exhaust Roof	Hobbs High	HVAC Equip. & Systems	G140C	92G06035	Ralph Tasker Arena Boys Locker Room Roof
749	FER-HHS-003	Fan Exhaust Roof	Hobbs High	HVAC Equip. & Systems	G90DGEQD	92E06058	Ralph Tasker Arena Boys Locker Room Roof
750	FER-HHS-004	Fan Exhaust Roof	Hobbs High	HVAC Equip. & Systems	G70DGEXQD	92G03507	Ralph Tasker Arena Office In Boys Locker Room Roof
751	FER-HHS-005	Fan Exhaust Roof	Hobbs High	HVAC Equip. & Systems	RBE3L6075	96D11739	Ralph Tasker Arena Main Gym Roof
752	FER-HHS-006	Fan Exhaust Roof	Hobbs High	HVAC Equip. & Systems	RBE3L6075	96D11740	Ralph Tasker Arena Main Gym Roof
753	FER-HHS-007	Fan Exhaust Roof	Hobbs High	HVAC Equip. & Systems	G90DGEXQD	92E03057	Ralph Tasker Arena Girls Locker Room Roof
754	FER-HHS-008	Fan Exhaust Roof	Hobbs High	HVAC Equip. & Systems	G140C	92G06037	Ralph Tasker Arena Girls Locker Room Roof
755	FER-HHS-009	Fan Exhaust Roof	Hobbs High	HVAC Equip. & Systems	G140C	92G06038	Ralph Tasker Arena Girls Locker Room Roof
756	FER-HHS-011	Fan Exhaust Roof	Hobbs High	HVAC Equip. & Systems	GB1804	92G06090	Ralph Tasker Arena Pool Roof
757	FER-HHS-012	Fan Exhaust Roof	Hobbs High	HVAC Equip. & Systems	GB417	1.08171E+11	Ralph Tasker Arena Pool Roof
758	FER-HHS-013	Fan Exhaust Roof	Hobbs High	HVAC Equip. & Systems	CBE183	461659	Ralph Tasker Arena Pool Roof
759	FER-HHS-014	Fan Exhaust Roof	Hobbs High	HVAC Equip. & Systems	GB1417	1.08171E+11	Ralph Tasker Arena Pool Roof
760	FER-HHS-015	Fan Exhaust Roof	Hobbs High	HVAC Equip. & Systems			Ralph Tasker Arena Kitchen Roof
761	FER-HHS-016	Fan Exhaust Roof	Hobbs High	HVAC Equip. & Systems			Ralph Tasker Arena Kitchen Roof
762	FER-HHS-017	Fan Exhaust Roof	Hobbs High	HVAC Equip. & Systems	CE9D	461661	Ralph Tasker Arena Kitchen Roof
763	FER-HHS-018	Fan Exhaust Roof	Hobbs High	HVAC Equip. & Systems	4HX81A		Ralph Tasker Arena Kitchen Roof
764	FER-HHS-019	Fan Exhaust Roof	Hobbs High	HVAC Equip. & Systems	NCA30FA		Ralph Tasker Arena Kitchen Roof
765	FER-HHS-020	Fan Exhaust Roof	Hobbs High	HVAC Equip. & Systems	NCA30FA		Ralph Tasker Arena Kitchen Roof

No.	Item Number	Description	Location	Classification	Model Number	Serial Number	Area Number
766	FER-HHS-021	Fan Exhaust Roof	Hobbs High	HVAC Equip. & Systems	CUBE144XQD	85C00302	Ralph Tasker Arena Kitchen Roof
767	FER-HHS-022	Fan Exhaust Roof	Hobbs High	HVAC Equip. & Systems	G60DGEXQD	77038	Ralph Tasker Arena Kitchen Roof
768	FER-HHS-023	Fan Exhaust Roof	Hobbs High	HVAC Equip. & Systems	G120CXQD		Ralph Tasker Arena Kitchen Roof
769	FER-HHS-024	Fan Exhaust Roof	Hobbs High	HVAC Equip. & Systems	GB1004XQD3A	94J02665	200 Wing Girls Restroom Roof
770	FER-HHS-025	Fan Exhaust Roof	Hobbs High	HVAC Equip. & Systems	4YC656	06F08505	Tydings Auditorium Elevator Mech Room Roof
771	FER-HHS-026	Fan Exhaust Roof	Hobbs High	HVAC Equip. & Systems	G070D	05C19110	Multipurpose Bldg Coaches Office Roof
772	FER-HHS-027	Fan Exhaust Roof	Hobbs High	HVAC Equip. & Systems	G080E	05C10318	Multipurpose Bldg Coaches Office Roof
773	FER-HHS-028	Fan Exhaust Roof	Hobbs High	HVAC Equip. & Systems	GB161HP4	05C13937	Multipurpose Bldg Weight Room Roof
774	FER-HHS-029	Fan Exhaust Roof	Hobbs High	HVAC Equip. & Systems	GB161HP4	05C13938	Multipurpose Bldg Weight Room Roof
775	FER-HHS-030	Fan Exhaust Roof	Hobbs High	HVAC Equip. & Systems	G080D6EXQD	05I10826	Multipurpose Bldg Girls Locker Room Roof
776	FER-HHS-031	Fan Exhaust Roof	Hobbs High	HVAC Equip. & Systems	G100AXQD	00B24909	Field House Jr Locker Room Roof
777	FER-HHS-032	Fan Exhaust Roof	Hobbs High	HVAC Equip. & Systems	G140BXQD	0	Field House Jr Locker Room Roof
778	FER-HHS-033	Fan Exhaust Roof	Hobbs High	HVAC Equip. & Systems	G140BXQD	00H08068	Field House Sophomore Locker Room Roof
779	FER-HHS-061	Fan Exhaust Roof	Hobbs High	HVAC Equip. & Systems			600 Wing Room 614 Roof
780	FER-HHS-062	Fan Exhaust Roof	Hobbs High	HVAC Equip. & Systems			600 Wing Room 612 Roof
781	FER-HHS-063	Fan Exhaust Roof	Hobbs High	HVAC Equip. & Systems			600 Wing Room 604 Roof
782	FER-HHS-064	Fan Exhaust Roof	Hobbs High	HVAC Equip. & Systems			600 Wing Room 602 Roof
783	FER-HHS-065	Fan Exhaust Roof	Hobbs High	HVAC Equip. & Systems			600 Wing Boys Restroom Roof
784	FER-HHS-066	Fan Exhaust Roof	Hobbs High	HVAC Equip. & Systems	PRN118E	03F963404	600 Wing Ag Shop Roof
785	FER-HHS-067	Fan Exhaust Roof	Hobbs High	HVAC Equip. & Systems	PV100E3	05E216304	Football Stadium W Restrooms Roof
786	FER-HHS-068	Fan Exhaust Roof	Hobbs High	HVAC Equip. & Systems	PV100E3	05E216304	Football Stadium W Restrooms Roof
787	FER-HHS-069	Fan Exhaust Roof	Hobbs High	HVAC Equip. & Systems	PV100E5	05E216301	Football Stadium E Restrooms Roof
788	FER-HHS-070	Fan Exhaust Roof	Hobbs High	HVAC Equip. & Systems	PV100E5	05E216301	Football Stadium E Restrooms Roof
789	FER-HHS-075	Fan Exhaust Roof	Hobbs High	HVAC Equip. & Systems	CBI138	58186	Tasker Arena Front Restrooms Roof
790	FER-HHS-076	Fan Exhaust Roof	Hobbs High	HVAC Equip. & Systems	CBI138	58187	Tasker Arena Front Restrooms Roof
791	FER-HHS-077	Fan Exhaust Roof	Hobbs High	HVAC Equip. & Systems	CBI138	58183	Tasker Arena Front Restrooms Roof
792	FER-HHS-078	Fan Exhaust Roof	Hobbs High	HVAC Equip. & Systems	CBI138	58185	Tasker Arena Front Restrooms Roof
793	FER-HHS-060	Fan Exhaust Roof	Hobbs High	HVAC Equip. & Systems	PRN100	03F963401	600 Wing Room 616 Roof
794	FER-HHS-035	Fan Exhaust Roof	Hobbs High	HVAC Equip. & Systems	GB1004XQD3A	94104066	200 Wing Men's Restroom Roof
795	FER-HHS-036	Fan Exhaust Roof	Hobbs High	HVAC Equip. & Systems	CBI165	53701	300 Wing Room 309 Cooking Roof
796	FER-HHS-037	Fan Exhaust Roof	Hobbs High	HVAC Equip. & Systems	CBI136	53700	300 Wing Girls Restroom Roof
797	FER-HHS-038	Fan Exhaust Roof	Hobbs High	HVAC Equip. & Systems	BDCR13	334601	300 Wing Boys Restroom Roof
798	FER-HHS-039	Fan Exhaust Roof	Hobbs High	HVAC Equip. & Systems	CBI136	53699	300 Wing Boys Restroom By Room 313 Roof
799	FER-HHS-040	Fan Exhaust Roof	Hobbs High	HVAC Equip. & Systems	CI9E	53702	300 Wing Room 315 Roof
800	FER-HHS-041	Fan Exhaust Roof	Hobbs High	HVAC Equip. & Systems	CI75D	53704	300 Wing Room 319 Roof
801	FER-HHS-042	Fan Exhaust Roof	Hobbs High	HVAC Equip. & Systems	GB1004XQD3A	94104061	400 Wing Men's And Women's Restroom Roof
802	FER-HHS-043	Fan Exhaust Roof	Hobbs High	HVAC Equip. & Systems			Counseling Bldg Counseling Office Roof
803	FER-HHS-044	Fan Exhaust Roof	Hobbs High	HVAC Equip. & Systems			Counseling Bldg Athletic Office Roof
804	FER-HHS-045	Fan Exhaust Roof	Hobbs High	HVAC Equip. & Systems			Counseling Bldg Athletic Office Roof
805	FER-HHS-046	Fan Exhaust Roof	Hobbs High	HVAC Equip. & Systems	CI6D	53712	Library Av Room Roof
806	FER-HHS-047	Fan Exhaust Roof	Hobbs High	HVAC Equip. & Systems	G90G	96G14713	500 Wing Room 505 Roof
807	FER-HHS-048	Fan Exhaust Roof	Hobbs High	HVAC Equip. & Systems	PV100E4	05E421701	500 Wing Room 509 Roof
808	FER-HHS-049	Fan Exhaust Roof	Hobbs High	HVAC Equip. & Systems	4HZ37A		500 Wing Restrooms Roof
809	FER-HHS-050	Fan Exhaust Roof	Hobbs High	HVAC Equip. & Systems	4HZ37A		500 Wing Restrooms Roof
810	FER-HHS-051	Fan Exhaust Roof	Hobbs High	HVAC Equip. & Systems			500 Wing Room 517 Roof
811	FER-HHS-052	Fan Exhaust Roof	Hobbs High	HVAC Equip. & Systems			500 Wing Room 514 B Roof
812	FER-HHS-053	Fan Exhaust Roof	Hobbs High	HVAC Equip. & Systems			500 Wing Room 514 B Roof
813	FER-HHS-054	Fan Exhaust Roof	Hobbs High	HVAC Equip. & Systems			500 Wing Room 507 Roof
814	FER-HHS-055	Fan Exhaust Roof	Hobbs High	HVAC Equip. & Systems			600 Wing Girls Restroom Roof
815	FER-HHS-056	Fan Exhaust Roof	Hobbs High	HVAC Equip. & Systems			600 Wing Room 603 Roof
816	FER-HHS-057	Fan Exhaust Roof	Hobbs High	HVAC Equip. & Systems			600 Wing Room 605 Roof

No.	Item Number	Description	Location	Classification	Model Number	Serial Number	Area Number
817	FER-HHS-058	Fan Exhaust Roof	Hobbs High	HVAC Equip. & Systems	PRN100	03F963401	600 Wing Prep Room Roof
818	FER-HHS-059	Fan Exhaust Roof	Hobbs High	HVAC Equip. & Systems			600 Wing Server Room Roof
819	FER-HHS-034	Fan Exhaust Roof	Hobbs High	HVAC Equip. & Systems	G100AXQD	00B24931	Field House Front Hall Roof
820	FER-HI-011	Fan Exhaust Roof	Highland Middle School	HVAC Equip. & Systems	GB1004XQD3A	95D02902	Main Bldg Main Office Roof
821	FER-HI-012	Fan Exhaust Roof	Highland Middle School	HVAC Equip. & Systems	GB1014	03G10983	Main Bldg Elect Room By Room 17 Roof
822	FER-HI-013	Fan Exhaust Roof	Highland Middle School	HVAC Equip. & Systems	GB1004XQD3A	95D02900	Main Bldg Girls Restroom B Wing Roof
823	FER-HI-014	Fan Exhaust Roof	Highland Middle School	HVAC Equip. & Systems			Main Bldg W Corridor Roof
824	FER-HI-015	Fan Exhaust Roof	Highland Middle School	HVAC Equip. & Systems	GB1014XQDR3	06E24952	Main Bldg Boys Restroom A Wing Roof
825	FER-HI-016	Fan Exhaust Roof	Highland Middle School	HVAC Equip. & Systems	GB1014	03G10981	Main Bldg Girls Per Locker Room Roof
826	FER-HI-017	Fan Exhaust Roof	Highland Middle School	HVAC Equip. & Systems	GB1004XQD3A	98A04091	Main Bldg Girls Restroom W Wing Roof
827	FER-HI-018	Fan Exhaust Roof	Highland Middle School	HVAC Equip. & Systems	180VCR	7S904334	Main Bldg Kitchen Roof
828	FER-HI-019	Fan Exhaust Roof	Highland Middle School	HVAC Equip. & Systems	BB 45		Main Bldg Girls Locker Room Roof
829	FER-HI-001	Fan Exhaust Roof	Highland Middle School	HVAC Equip. & Systems	PV100E5	ZYA32602	Main Bldg Room 36 Roof
830	FER-HI-002	Fan Exhaust Roof	Highland Middle School	HVAC Equip. & Systems	GB1014	03G10984	Main Bldg Main Hall Boys Restroom Roof
831	FER-HI-003	Fan Exhaust Roof	Highland Middle School	HVAC Equip. & Systems	G100BXQD	92D12748	Main Bldg Room 29 Roof
832	FER-HI-004	Fan Exhaust Roof	Highland Middle School	HVAC Equip. & Systems	GB1004XQD3A	98D18270	Main Bldg Boys Restroom C Wing Roof
833	FER-HI-005	Fan Exhaust Roof	Highland Middle School	HVAC Equip. & Systems			Main Bldg Room 12 Roof
834	FER-HI-006	Fan Exhaust Roof	Highland Middle School	HVAC Equip. & Systems	GBWZWT	03G10982	Main Bldg Men's Restroom Main Hall Roof
835	FER-HI-007	Fan Exhaust Roof	Highland Middle School	HVAC Equip. & Systems			Main Bldg Boys Per Locker Room Roof
836	FER-HI-008	Fan Exhaust Roof	Highland Middle School	HVAC Equip. & Systems	GB1014	03G10985	Main Bldg Restroom In Girls Per Locker Room Roof
837	FER-HI-009	Fan Exhaust Roof	Highland Middle School	HVAC Equip. & Systems			Main Bldg Staff Restroom Roof
838	FER-HI-010	Fan Exhaust Roof	Highland Middle School	HVAC Equip. & Systems			Main Bldg Staff Restroom Roof
839	FER-WR-001	Fan Exhaust Roof	Will Rogers Elementary	HVAC Equip. & Systems	142BCR		Main Bldg Restrooms By Cafeteria Roof
840	FER-WR-002	Fan Exhaust Roof	Will Rogers Elementary	HVAC Equip. & Systems			Main Bldg Kitchen Roof
841	FER-SH-004	Fan Exhaust Roof	Southern Heights Elementary	HVAC Equip. & Systems	PRN118E	03F703403	Main Bldg Girls Restroom W Hall Roof
842	FER-SH-005	Fan Exhaust Roof	Southern Heights Elementary	HVAC Equip. & Systems	PRN118E	03F703403	Main Bldg Boys Restroom By Per Roof
843	FER-SH-006	Fan Exhaust Roof	Southern Heights Elementary	HVAC Equip. & Systems	PRN118E	02F038006	Main Bldg Boys Restroom By Per Roof
844	FER-SH-007	Fan Exhaust Roof	Southern Heights Elementary	HVAC Equip. & Systems			Main Bldg Restroom By Lounge Roof
845	FER-SH-008	Fan Exhaust Roof	Southern Heights Elementary	HVAC Equip. & Systems	PRN100	03F703401	Main Bldg Restroom In Room 6 Roof
846	FER-SH-009	Fan Exhaust Roof	Southern Heights Elementary	HVAC Equip. & Systems	PRN100	03F703401	Main Bldg Restroom In Room 8 Roof
847	FER-SH-010	Fan Exhaust Roof	Southern Heights Elementary	HVAC Equip. & Systems	PRN100	03F703401	Main Bldg Restroom In Room 7 Roof
848	FER-SH-011	Fan Exhaust Roof	Southern Heights Elementary	HVAC Equip. & Systems	PRN100	03F703401	Main Bldg Restroom In Room 5 Roof
849	FER-SH-012	Fan Exhaust Roof	Southern Heights Elementary	HVAC Equip. & Systems	PRN100	03F703401	Main Bldg Restroom In Room 3 Roof
850	FER-SH-013	Fan Exhaust Roof	Southern Heights Elementary	HVAC Equip. & Systems	PRN100	03F703401	Main Bldg Restroom In Room 1 Roof
851	FER-SH-014	Fan Exhaust Roof	Southern Heights Elementary	HVAC Equip. & Systems	PRN100	03F703401	Main Bldg Restroom In Room 4 Roof
852	FER-SH-015	Fan Exhaust Roof	Southern Heights Elementary	HVAC Equip. & Systems	PRN100	03F703401	Main Bldg Restroom In Room 2 Roof
853	FER-SH-016	Fan Exhaust Roof	Southern Heights Elementary	HVAC Equip. & Systems	GRSR48	98K04826	Main Bldg Cafeteria Roof
854	FER-SH-001	Fan Exhaust Roof	Southern Heights Elementary	HVAC Equip. & Systems	PRN135G	03F703405	Main Bldg Girls Restroom N Hall Roof
855	FER-SH-002	Fan Exhaust Roof	Southern Heights Elementary	HVAC Equip. & Systems	PRN135G	03F703405	Main Bldg Boys Restroom N Hall Roof
856	FER-SH-003	Fan Exhaust Roof	Southern Heights Elementary	HVAC Equip. & Systems	PRN118E	03F703403	Main Bldg Girls Restroom W Hall Roof
857	FER-TE-001	Fan Exhaust Roof	Taylor Elementary	HVAC Equip. & Systems	PNU200RG	TZB223801	Main Bldg Kitchen Roof
858	FER-TE-002	Fan Exhaust Roof	Taylor Elementary	HVAC Equip. & Systems	G80DGEXQD	91J06208	Main Bldg Boys Restroom N Hall Roof
859	FER-TE-003	Fan Exhaust Roof	Taylor Elementary	HVAC Equip. & Systems	G80DGEXQD	91J06212	Main Bldg Girls Restroom N Hall Roof
860	FER-TE-004	Fan Exhaust Roof	Taylor Elementary	HVAC Equip. & Systems	GB1040144A	722808	Main Bldg Lounge Roof
861	FER-BTW-001	Fan Exhaust Roof	Washington, BT Elementary	HVAC Equip. & Systems	DX08B	PHXSTK	Main Bldg Boys Bathroom Mid Hall Roof
862	FER-BTW-002	Fan Exhaust Roof	Washington, BT Elementary	HVAC Equip. & Systems	DX08B	PHXSTK	Main Bldg Girls Bathroom Mid Hall Roof
863	FER-BTW-003	Fan Exhaust Roof	Washington, BT Elementary	HVAC Equip. & Systems	DX08B	PHXSTK	Main Bldg Boys Bathroom Main Hall Roof
864	FER-BTW-004	Fan Exhaust Roof	Washington, BT Elementary	HVAC Equip. & Systems	DX08B		Main Bldg Girls Bathroom Main Hall Roof
865	FER-BTW-005	Fan Exhaust Roof	Washington, BT Elementary	HVAC Equip. & Systems	CUBE1405GQD	96E02932	Main Bldg Kitchen Roof
866	FER-BTW-006	Fan Exhaust Roof	Washington, BT Elementary	HVAC Equip. & Systems	33182	CBI148	Main Bldg Kitchen Roof
867	FEW-HI-001	Fan Exhaust Wall	Highland Middle School	HVAC Equip. & Systems	ECN5C199PW110WSSC	RVW94045	Main Bldg Outside Art Room

No.	Item Number	Description	Location	Classification	Model Number	Serial Number	Area Number
868	FEW-HO-001	Fan Exhaust Wall	Houston Middle School	HVAC Equip. & Systems		04H03103	Main Bldg Outside Room 125
869	FEW-HHS-001	Fan Exhaust Wall	Hobbs High	HVAC Equip. & Systems			Ralph Tasker Arena Outside Tasker Arena By Tennis
870	FEW-HHS-002	Fan Exhaust Wall	Hobbs High	HVAC Equip. & Systems	CWB1613	1.08171E+11	Ralph Tasker Arena Outside Tasker Arena By Tennis
871	FEW-HHS-003	Fan Exhaust Wall	Hobbs High	HVAC Equip. & Systems			Ralph Tasker Arena Outside Tasker Arena By Tennis
872	FEW-HHS-004	Fan Exhaust Wall	Hobbs High	HVAC Equip. & Systems			Ralph Tasker Arena Outside Tasker Arena By Tennis
873	FEW-HHS-005	Fan Exhaust Wall	Hobbs High	HVAC Equip. & Systems	SM14C	58197	Ralph Tasker Arena Outside Tasker Arena By Tennis
874	FEW-HHS-006	Fan Exhaust Wall	Hobbs High	HVAC Equip. & Systems			Ralph Tasker Arena Outside Tasker Arena By Tennis
875	FEW-HHS-007	Fan Exhaust Wall	Hobbs High	HVAC Equip. & Systems	CWB1613	1.06171E+11	Ralph Tasker Arena Outside Tasker Arena By Tennis
876	FEW-HHS-008	Fan Exhaust Wall	Hobbs High	HVAC Equip. & Systems			Ralph Tasker Arena Outside Tasker Arena By Tennis
877	FANP-WHS-001	Fan Propeller	Maintenance/Warehouse	HVAC Equip. & Systems			Carpenters Shop Painting Rm
878	FANP-HHS-001	Fan Propeller	Hobbs High	HVAC Equip. & Systems	4C360		400 Wing Art Room
879	FANP-HHS-002	Fan Propeller	Hobbs High	HVAC Equip. & Systems	DC48	09A811601	600 Wing Greenhouse
880	FCPS-FHS-001	Fire Alarm Control Panel	Heizer Middle School	Fire & Safety Systems			Main Bldg Main Office
881	FCPS-HI-001	Fire Alarm Control Panel	Highland Middle School	Fire & Safety Systems			Main Bldg Assistant Principals Office
882	FCPS-HI-002	Fire Alarm Control Panel	Highland Middle School	Fire & Safety Systems	VEC50X		Main Bldg Coaches Office In Hall By New Gym
883	FCPS-CE-001	Fire Alarm Control Panel	Coronado Elementary	Fire & Safety Systems			Main Bldg Main Office
884	FCPS-ED-001	Fire Alarm Control Panel	Edison Elementary	Fire & Safety Systems			Main Bldg Main Office
885	FCPS-CAI-001	Fire Alarm Control Panel	Computer Aided Instruction	Fire & Safety Systems			Main Bldg Office Area
886	FCPS-BR-001	Fire Alarm Control Panel	Broadmoor Elementary	Fire & Safety Systems			Main Bldg Office
887	FCPS-ALT-001	Fire Alarm Control Panel	Alternative High School	Fire & Safety Systems			Office Portable Break Rm
888	FCPS-CL-001	Fire Alarm Control Panel	College Lane Elementary	Fire & Safety Systems			Main Bldg Office
889	FCPS-TLC-001	Fire Alarm Control Panel	Learning Center, Jenkins-Nuna	Fire & Safety Systems	SFP400B		North Bldg Hall
890	FCPS-JEF-001	Fire Alarm Control Panel	Jefferson Elementary	Fire & Safety Systems			Main Bldg Main Office
891	FCPS-MI-001	Fire Alarm Control Panel	Mills Elementary	Fire & Safety Systems			Main Bldg Main Office
892	FCPS-HO-001	Fire Alarm Control Panel	Houston Middle School	Fire & Safety Systems			Main Bldg Main Office
893	FCPS-HHS-001	Fire Alarm Control Panel	Hobbs High	Fire & Safety Systems	CABAA		Tydings Auditorium Stage
894	FCPS-HHS-002	Fire Alarm Control Panel	Hobbs High	Fire & Safety Systems			Field House Coaches Office
895	FCPS-HHS-003	Fire Alarm Control Panel	Hobbs High	Fire & Safety Systems	MS9200UD		Multipurpose Bldg Entrance Hall
896	FCPS-HHS-004	Fire Alarm Control Panel	Hobbs High	Fire & Safety Systems			Office Bldg Mail Room
897	FCPS-HHS-005	Fire Alarm Control Panel	Hobbs High	Fire & Safety Systems	FCPS24S		600 Wing Ag Shop Elect Room
898	FCPS-BTW-001	Fire Alarm Control Panel	Washington, BT Elementary	Fire & Safety Systems			Main Bldg Main Office
899	FCPS-TAOS-00	Fire Alarm Control Panel	Elementary Instruction/Federal	Fire & Safety Systems	1505		Main Bldg Office By Conference Area
900	FCPS-TE-001	Fire Alarm Control Panel	Taylor Elementary	Fire & Safety Systems			Main Bldg Main Office
901	FCPS-ST-001	Fire Alarm Control Panel	Stone Elementary	Fire & Safety Systems			Main Bldg Main Office
902	FCPS-SH-001	Fire Alarm Control Panel	Southern Heights Elementary	Fire & Safety Systems			Main Bldg Main Office
903	FCPS-SA-001	Fire Alarm Control Panel	Sanger Elementary	Fire & Safety Systems			Main Bldg Office
904	FCPS-WR-001	Fire Alarm Control Panel	Will Rogers Elementary	Fire & Safety Systems			Main Bldg Main Office
905	FDP-HHS-006	Fire Department Hose Connect	Hobbs High	Fire & Safety Systems			600 Wing Outside Teachers Lounge
906	FDP-HHS-001	Fire Department Hose Connect	Hobbs High	Fire & Safety Systems			Multipurpose Bldg N Side Of Bldg
907	FDP-HHS-002	Fire Department Hose Connect	Hobbs High	Fire & Safety Systems			300 Wing Outside By West Entrance
908	FDP-HHS-003	Fire Department Hose Connect	Hobbs High	Fire & Safety Systems			Library W Wall
909	FDP-HHS-004	Fire Department Hose Connect	Hobbs High	Fire & Safety Systems			Tydings Auditorium S Side
910	FDP-HHS-005	Fire Department Hose Connect	Hobbs High	Fire & Safety Systems			Tydings Auditorium S Side
911	FDP-JEF-001	Fire Department Hose Connect	Jefferson Elementary	Fire & Safety Systems			Main Bldg Outside Kitchen
912	FDP-BR-001	Fire Department Hose Connect	Broadmoor Elementary	Fire & Safety Systems			Main Bldg Outside On E Side
913	FDP-CE-001	Fire Department Hose Connect	Coronado Elementary	Fire & Safety Systems			Main Bldg Outside By Chiller
914	FDP-HI-001	Fire Department Hose Connect	Highland Middle School	Fire & Safety Systems			Main Bldg Outside Main Entrance
915	FDP-HI-002	Fire Department Hose Connect	Highland Middle School	Fire & Safety Systems			Main Bldg Outside Main Gym
916	FXT-HI-001	Fire Extinguisher	Highland Middle School	Fire & Safety Systems	SY-0531	NF-201888	Kitchen
917	FXT-HI-002	Fire Extinguisher	Highland Middle School	Fire & Safety Systems	A456	PP-743711	Kitchen
918	FXT-HI-003	Fire Extinguisher	Highland Middle School	Fire & Safety Systems	WC-100	AA-814424	Kitchen

No.	Item Number	Description	Location	Classification	Model Number	Serial Number	Area Number
919	FXT-HI-004	Fire Extinguisher	Highland Middle School	Fire & Safety Systems	441	ET-233999	Cafeteria
920	FXT-HI-005	Fire Extinguisher	Highland Middle School	Fire & Safety Systems	PA100-S	FW-248633	Main Gym
921	FXT-HI-006	Fire Extinguisher	Highland Middle School	Fire & Safety Systems	5R	N-345365	Dungeon
922	FXT-HI-007	Fire Extinguisher	Highland Middle School	Fire & Safety Systems	PA50-2	HM-991938	Gym Behind Dr
923	FXT-HI-008	Fire Extinguisher	Highland Middle School	Fire & Safety Systems	419	DA-298522	Cust. Rm
924	FXT-HI-009	Fire Extinguisher	Highland Middle School	Fire & Safety Systems	PA50-2	HM-992121	Hall Near Gym
925	FXT-HI-010	Fire Extinguisher	Highland Middle School	Fire & Safety Systems	424	CN-873719	Hall Rm 24
926	FXT-HI-011	Fire Extinguisher	Highland Middle School	Fire & Safety Systems	5HISA-40	TB-967016	Hall Rm 28
927	FXT-HI-012	Fire Extinguisher	Highland Middle School	Fire & Safety Systems	10HISA-80	TO-002929	Hall Rm 29
928	FXT-HI-013	Fire Extinguisher	Highland Middle School	Fire & Safety Systems	PA50-2	FW-185755	Rm 29
929	FXT-HI-014	Fire Extinguisher	Highland Middle School	Fire & Safety Systems	10TCM-7	YV-806375	Hall Restroom
930	FXT-HI-015	Fire Extinguisher	Highland Middle School	Fire & Safety Systems	TCP-5LH	HD-306754	Portable Tars
931	FXT-HI-016	Fire Extinguisher	Highland Middle School	Fire & Safety Systems	456	JL-488758	Hall Rm 14
932	FXT-HI-017	Fire Extinguisher	Highland Middle School	Fire & Safety Systems	PA50-2	HM-991917	Rm 14
933	FXT-HI-018	Fire Extinguisher	Highland Middle School	Fire & Safety Systems	419	DD-271760	Rm 11
934	FXT-HI-019	Fire Extinguisher	Highland Middle School	Fire & Safety Systems	441	ET-234088	Rm 11
935	FXT-HI-020	Fire Extinguisher	Highland Middle School	Fire & Safety Systems	TCP-5LH	PC-560733	Rm 16
936	FXT-HI-021	Fire Extinguisher	Highland Middle School	Fire & Safety Systems	5HISA-40	TB-967037	Custodian Rm
937	FXT-HI-023	Fire Extinguisher	Highland Middle School	Fire & Safety Systems	TOP-5LH	PC-560723	Library
938	FXT-HI-024	Fire Extinguisher	Highland Middle School	Fire & Safety Systems	PA50-2	HM-991931	Hall Rm 17
939	FXT-HI-025	Fire Extinguisher	Highland Middle School	Fire & Safety Systems	TOP-5LH	PC-560684	Hall Rm 9A
940	FXT-HI-026	Fire Extinguisher	Highland Middle School	Fire & Safety Systems	5HISA-40	TB-967194	Hall Rm 6
941	FXT-HI-027	Fire Extinguisher	Highland Middle School	Fire & Safety Systems	TCP-5LH	PC-560743	Custodian Rm
942	FXT-HI-028	Fire Extinguisher	Highland Middle School	Fire & Safety Systems	5HISA-40	TB-967194	Cust Rm Spare
943	FXT-HI-029	Fire Extinguisher	Highland Middle School	Fire & Safety Systems	PA50-2	HM-992051	Rm 10
944	FXT-HI-030	Fire Extinguisher	Highland Middle School	Fire & Safety Systems	9-1211B-T	S-614714	Rm 8
945	FXT-HI-031	Fire Extinguisher	Highland Middle School	Fire & Safety Systems	A456	KV-900096	Hall Rm 12
946	FXT-HI-032	Fire Extinguisher	Highland Middle School	Fire & Safety Systems	PA50-2HC	FW-192034	Rm 12
947	FXT-HI-033	Fire Extinguisher	Highland Middle School	Fire & Safety Systems	10HISA-80	TC-003043	Near Exit
948	FXT-HI-022	Fire Extinguisher	Highland Middle School	Fire & Safety Systems	A500	KW-330352	Hall Rm 21
949	FXT-FHS-008	Fire Extinguisher	Heizer Middle School	Fire & Safety Systems	A456	PP-744123	Room 18
950	FXT-FHS-033	Fire Extinguisher	Heizer Middle School	Fire & Safety Systems	A500	KW-330349	Custodian
951	FXT-FHS-009	Fire Extinguisher	Heizer Middle School	Fire & Safety Systems	PA100S	HC-903808	Hall Room 19
952	FXT-FHS-010	Fire Extinguisher	Heizer Middle School	Fire & Safety Systems	10SHISA	NS-00260646	Room 19
953	FXT-FHS-011	Fire Extinguisher	Heizer Middle School	Fire & Safety Systems	441	FB-115254	Hall Big Gym
954	FXT-FHS-012	Fire Extinguisher	Heizer Middle School	Fire & Safety Systems	419	ED-813278	Hall Room 30
955	FXT-FHS-013	Fire Extinguisher	Heizer Middle School	Fire & Safety Systems	TCP-5LH	PC-560772	Room 29
956	FXT-FHS-014	Fire Extinguisher	Heizer Middle School	Fire & Safety Systems	TCP-5LH	PC-560704	Room 29
957	FXT-FHS-015	Fire Extinguisher	Heizer Middle School	Fire & Safety Systems	B456	SV-180593	Room 28
958	FXT-FHS-016	Fire Extinguisher	Heizer Middle School	Fire & Safety Systems	B456	SV-204317	Room 27
959	FXT-FHS-017	Fire Extinguisher	Heizer Middle School	Fire & Safety Systems	B456	TA-667442	Weight Room
960	FXT-FHS-018	Fire Extinguisher	Heizer Middle School	Fire & Safety Systems	B456	TA-667907	Weight Room
961	FXT-FHS-019	Fire Extinguisher	Heizer Middle School	Fire & Safety Systems	A456	KV-901056	Hall Big Gym
962	FXT-FHS-020	Fire Extinguisher	Heizer Middle School	Fire & Safety Systems	441	ET-233891	Room 42
963	FXT-FHS-021	Fire Extinguisher	Heizer Middle School	Fire & Safety Systems	A456	KV-901113	Room 42
964	FXT-FHS-022	Fire Extinguisher	Heizer Middle School	Fire & Safety Systems	B456	SV-180596	Room 41
965	FXT-FHS-023	Fire Extinguisher	Heizer Middle School	Fire & Safety Systems	B456	SV-175526	Room 41
966	FXT-FHS-024	Fire Extinguisher	Heizer Middle School	Fire & Safety Systems	B456	SV-202396	Room 40
967	FXT-FHS-025	Fire Extinguisher	Heizer Middle School	Fire & Safety Systems	PA100S	HN-26943	Hall Room 36
968	FXT-FHS-026	Fire Extinguisher	Heizer Middle School	Fire & Safety Systems	B456	SV-180592	Snack Bar
969	FXT-FHS-027	Fire Extinguisher	Heizer Middle School	Fire & Safety Systems	B456	SV180595	Band Room

No.	Item Number	Description	Location	Classification	Model Number	Serial Number	Area Number
970	FXT-FHS-028	Fire Extinguisher	Heizer Middle School	Fire & Safety Systems	PA100S	HG-943932	Hall Gym
971	FXT-FHS-029	Fire Extinguisher	Heizer Middle School	Fire & Safety Systems	456	JL-472007	Comp Lab
972	FXT-FHS-030	Fire Extinguisher	Heizer Middle School	Fire & Safety Systems	A456	KV-901060	Room 38
973	FXT-FHS-031	Fire Extinguisher	Heizer Middle School	Fire & Safety Systems	10HISA-80	TC-002936	Kitchen
974	FXT-FHS-032	Fire Extinguisher	Heizer Middle School	Fire & Safety Systems	WC-100	AA-814422	Kitchen
975	FXT-FHS-001	Fire Extinguisher	Heizer Middle School	Fire & Safety Systems	10HISA-80	TC-004709	Room 12
976	FXT-FHS-002	Fire Extinguisher	Heizer Middle School	Fire & Safety Systems	PA100S	HN-26914	Hall Room 3
977	FXT-FHS-003	Fire Extinguisher	Heizer Middle School	Fire & Safety Systems	456	JL-488915	Room 11
978	FXT-FHS-004	Fire Extinguisher	Heizer Middle School	Fire & Safety Systems	441	ET-234076	Hall Room 5
979	FXT-FHS-005	Fire Extinguisher	Heizer Middle School	Fire & Safety Systems	10SHISA	NS-00260636	Room 7
980	FXT-FHS-006	Fire Extinguisher	Heizer Middle School	Fire & Safety Systems	A465	KV-901065	Hall Room 15
981	FXT-FHS-007	Fire Extinguisher	Heizer Middle School	Fire & Safety Systems	456	JC-333404	Hall Room 17
982	FXT-FHS-034	Fire Extinguisher	Heizer Middle School	Fire & Safety Systems	PA50-2	HM-991938	Spare
983	FXT-FHS-035	Fire Extinguisher	Heizer Middle School	Fire & Safety Systems	901-6479	AS-500823	Spare
984	FXT-FHS-036	Fire Extinguisher	Heizer Middle School	Fire & Safety Systems	PA50-2	FW-192031	Boiler Room
985	FXT-CE-001	Fire Extinguisher	Coronado Elementary	Fire & Safety Systems	456	MZ-603647	Library
986	FXT-CE-002	Fire Extinguisher	Coronado Elementary	Fire & Safety Systems	PA100S	HN-26933	Hall Storage
987	FXT-CE-003	Fire Extinguisher	Coronado Elementary	Fire & Safety Systems	GH-9F	U-321325	Rm 114
988	FXT-CE-004	Fire Extinguisher	Coronado Elementary	Fire & Safety Systems	PA100S	HN-26072	Hall Restrooms
989	FXT-CE-005	Fire Extinguisher	Coronado Elementary	Fire & Safety Systems	PA100S	FW-248642	Center Hall
990	FXT-CE-006	Fire Extinguisher	Coronado Elementary	Fire & Safety Systems	SY-1014	RB-649077	Gym
991	FXT-CE-007	Fire Extinguisher	Coronado Elementary	Fire & Safety Systems	SY-1014	RB-649100	Kitchen
992	FXT-CL-001	Fire Extinguisher	College Lane Elementary	Fire & Safety Systems	PA100S	HN-25982	Hall Office
993	FXT-CL-002	Fire Extinguisher	College Lane Elementary	Fire & Safety Systems	SY-1014	RB-649091	Kitchen
994	FXT-CL-003	Fire Extinguisher	College Lane Elementary	Fire & Safety Systems	PA100S	FW-248719	Hall Larry
995	FXT-CL-004	Fire Extinguisher	College Lane Elementary	Fire & Safety Systems	PA100S	FW-248242	Hall Near Exit
996	FXT-CL-005	Fire Extinguisher	College Lane Elementary	Fire & Safety Systems	PA100S	HN-26954	Hall Rm 114
997	FXT-CL-006	Fire Extinguisher	College Lane Elementary	Fire & Safety Systems	A456	KV-901045	Hall Rm 120
998	FXT-CL-007	Fire Extinguisher	College Lane Elementary	Fire & Safety Systems	PA100S	HN-26979	Hall Pot
999	FXT-CL-008	Fire Extinguisher	College Lane Elementary	Fire & Safety Systems	PA100S	HG-943941	Hall Rm 106
1000	FXT-CL-009	Fire Extinguisher	College Lane Elementary	Fire & Safety Systems	PA100S	HN-25672	Hall Kindergarten
1001	FXT-ED-001	Fire Extinguisher	Edison Elementary	Fire & Safety Systems	441	ET-286876	Hall Exit Rm 14
1002	FXT-ED-002	Fire Extinguisher	Edison Elementary	Fire & Safety Systems	TGP-10G	MF-642192	Hall Rm 16
1003	FXT-ED-003	Fire Extinguisher	Edison Elementary	Fire & Safety Systems	419	DD-272863	Cafeteria
1004	FXT-ED-004	Fire Extinguisher	Edison Elementary	Fire & Safety Systems	PA100-S	HN-27025	Kitchen
1005	FXT-ED-005	Fire Extinguisher	Edison Elementary	Fire & Safety Systems	A500	KW-330355	Portable
1006	FXT-ED-006	Fire Extinguisher	Edison Elementary	Fire & Safety Systems	TGP-10G	MF-642183	Hall Rm 11
1007	FXT-ED-007	Fire Extinguisher	Edison Elementary	Fire & Safety Systems	421	CC-660730	Hall Rm 8
1008	FXT-ED-008	Fire Extinguisher	Edison Elementary	Fire & Safety Systems	PA100S	HN-27008	Hall Rm 6
1009	FXT-ED-009	Fire Extinguisher	Edison Elementary	Fire & Safety Systems	5HISA-40	TB-967191	Rm 3/5
1010	FXT-ED-010	Fire Extinguisher	Edison Elementary	Fire & Safety Systems	456	JC-318027	Hall Rm 5
1011	FXT-ED-011	Fire Extinguisher	Edison Elementary	Fire & Safety Systems	PA100-S	HN-25713	Rm 2 Closet
1012	FXT-ED-012	Fire Extinguisher	Edison Elementary	Fire & Safety Systems	421	CC-660444	Hall Rm 17
1013	FXT-BR-001	Fire Extinguisher	Broadmoor Elementary	Fire & Safety Systems	5HISA-40	TB-967193	Office
1014	FXT-BR-002	Fire Extinguisher	Broadmoor Elementary	Fire & Safety Systems	419	DD-271946	Front Hall
1015	FXT-BR-003	Fire Extinguisher	Broadmoor Elementary	Fire & Safety Systems	419	DD-277760	Kitchen
1016	FXT-BR-004	Fire Extinguisher	Broadmoor Elementary	Fire & Safety Systems	A456	KV-901111	Boiler Rm
1017	FXT-BR-005	Fire Extinguisher	Broadmoor Elementary	Fire & Safety Systems	A456	KV-901051	Hall Gym
1018	FXT-BR-006	Fire Extinguisher	Broadmoor Elementary	Fire & Safety Systems	441	ET-234068	Custodian Rm
1019	FXT-BR-007	Fire Extinguisher	Broadmoor Elementary	Fire & Safety Systems	A456	KV-901063	Hall
1020	FXT-BR-008	Fire Extinguisher	Broadmoor Elementary	Fire & Safety Systems	A456	KV-901104	Boiler Rm

No.	Item Number	Description	Location	Classification	Model Number	Serial Number	Area Number
1021	FXT-BR-009	Fire Extinguisher	Broadmoor Elementary	Fire & Safety Systems	PA50-2	HM-992067	Hall Rm 9A
1022	FXT-BR-010	Fire Extinguisher	Broadmoor Elementary	Fire & Safety Systems	5HISA-40	TB-967015	Portable
1023	FXT-BR-011	Fire Extinguisher	Broadmoor Elementary	Fire & Safety Systems	5HISA-41	TB-974989	Portable
1024	FXT-BR-012	Fire Extinguisher	Broadmoor Elementary	Fire & Safety Systems	5HISA-42	TB-967033	Portable
1025	FXT-ALT-010	Fire Extinguisher	Alternative High School	Fire & Safety Systems	A500	KW-330556	Room G
1026	FXT-ALT-009	Fire Extinguisher	Alternative High School	Fire & Safety Systems	5HISA-40	TB-967032	Room H
1027	FXT-ALT-001	Fire Extinguisher	Alternative High School	Fire & Safety Systems	PA50-2	HM-992174	Office
1028	FXT-ALT-002	Fire Extinguisher	Alternative High School	Fire & Safety Systems	5HISA-40	TB-974990	Room F
1029	FXT-ALT-003	Fire Extinguisher	Alternative High School	Fire & Safety Systems	441	FB-073357	Room E
1030	FXT-ALT-004	Fire Extinguisher	Alternative High School	Fire & Safety Systems	5HISA-40	NW-00460663	Room A
1031	FXT-ALT-005	Fire Extinguisher	Alternative High School	Fire & Safety Systems	10HISA-80	TC-002923	Room B
1032	FXT-ALT-006	Fire Extinguisher	Alternative High School	Fire & Safety Systems	10HISA-80	TC-004610	Room D
1033	FXT-ALT-007	Fire Extinguisher	Alternative High School	Fire & Safety Systems	5HISA-40	TB-967032	Room C
1034	FXT-ALT-008	Fire Extinguisher	Alternative High School	Fire & Safety Systems	A05	SV-038738	Room I
1035	FXT-CO-001	Fire Extinguisher	Central Office	Fire & Safety Systems	441	ET-274463	Board Rm
1036	FXT-CO-002	Fire Extinguisher	Central Office	Fire & Safety Systems	441	ET-274442	Board Rm
1037	FXT-CO-003	Fire Extinguisher	Central Office	Fire & Safety Systems	10hisa-80	TC-004577	Front Office
1038	FXT-CO-004	Fire Extinguisher	Central Office	Fire & Safety Systems	456	JL-472013	Back Office
1039	FXT-CO-005	Fire Extinguisher	Central Office	Fire & Safety Systems	456	JL-472011	Machine Rm
1040	FXT-CO-006	Fire Extinguisher	Central Office	Fire & Safety Systems	a05	SV-038836	Computer Rm
1041	FXT-CO-007	Fire Extinguisher	Central Office	Fire & Safety Systems	9-1211BT	S-615451	Basement
1042	FXT-CO-008	Fire Extinguisher	Central Office	Fire & Safety Systems	456	JL-488867	Basement
1043	FXT-CO-009	Fire Extinguisher	Central Office	Fire & Safety Systems	456	JL-488897	Basement
1044	FXT-CAI-001	Fire Extinguisher	Computer Aided Instruction	Fire & Safety Systems	B456	WM-66781	West Exit
1045	FXT-CAI-002	Fire Extinguisher	Computer Aided Instruction	Fire & Safety Systems	B456	WM-61517	North Wall
1046	FXT-CAI-003	Fire Extinguisher	Computer Aided Instruction	Fire & Safety Systems	456	JL-488845	South Exit
1047	FXT-JEF-013	Fire Extinguisher	Jefferson Elementary	Fire & Safety Systems	TGP-10G	MF-642177	Rm 5/6
1048	FXT-JEF-014	Fire Extinguisher	Jefferson Elementary	Fire & Safety Systems	456	JL-488859	Workroom
1049	FXT-JEF-015	Fire Extinguisher	Jefferson Elementary	Fire & Safety Systems	456	JC-333403	Hall Lounge
1050	FXT-JEF-016	Fire Extinguisher	Jefferson Elementary	Fire & Safety Systems	TGP-10F	HF-499795	Custodian Rm
1051	FXT-JEF-017	Fire Extinguisher	Jefferson Elementary	Fire & Safety Systems	456	JC-333405	Hall Rm 17
1052	FXT-JEF-018	Fire Extinguisher	Jefferson Elementary	Fire & Safety Systems	456	JC-318032	Hall Rm 19
1053	FXT-JEF-012	Fire Extinguisher	Jefferson Elementary	Fire & Safety Systems	456	JL-488869	Rm 3/4
1054	FXT-JEF-001	Fire Extinguisher	Jefferson Elementary	Fire & Safety Systems	TGP-10G	MF-642171	Gym Entrance
1055	FXT-JEF-002	Fire Extinguisher	Jefferson Elementary	Fire & Safety Systems	421	CC-660449	Gym Entrance
1056	FXT-JEF-003	Fire Extinguisher	Jefferson Elementary	Fire & Safety Systems	456	JL-488906	Kitchen
1057	FXT-JEF-004	Fire Extinguisher	Jefferson Elementary	Fire & Safety Systems	10HISA-80	TC-004595	Library
1058	FXT-JEF-005	Fire Extinguisher	Jefferson Elementary	Fire & Safety Systems	A05	SV-038824	Rm 20
1059	FXT-JEF-006	Fire Extinguisher	Jefferson Elementary	Fire & Safety Systems	A05	SV-038825	Rm 21
1060	FXT-JEF-007	Fire Extinguisher	Jefferson Elementary	Fire & Safety Systems	A05	SV-038831	Rm 23
1061	FXT-JEF-008	Fire Extinguisher	Jefferson Elementary	Fire & Safety Systems	A05	SV-038832	Rm 24
1062	FXT-JEF-009	Fire Extinguisher	Jefferson Elementary	Fire & Safety Systems	PA100S	FW-248662	Hall Rm 0
1063	FXT-JEF-010	Fire Extinguisher	Jefferson Elementary	Fire & Safety Systems	TGP-10F	HH-580510	Custodian Rm
1064	FXT-JEF-011	Fire Extinguisher	Jefferson Elementary	Fire & Safety Systems	441	ET-234073	Rm 1/2
1065	FXT-TLC-001	Fire Extinguisher	Learning Center, Jenkins-Nuna	Fire & Safety Systems	TGP-10G	MF-642191	Front Hall
1066	FXT-TLC-002	Fire Extinguisher	Learning Center, Jenkins-Nuna	Fire & Safety Systems	TGP-10G	LU-506224	Back Hall
1067	FXT-TLC-003	Fire Extinguisher	Learning Center, Jenkins-Nuna	Fire & Safety Systems	TGP-10G	LU-506232	Kitchen
1068	FXT-TLC-004	Fire Extinguisher	Learning Center, Jenkins-Nuna	Fire & Safety Systems	A456	KV-901100	West Hall
1069	FXT-WHS-001	Fire Extinguisher	Maintenance/Warehouse	Fire & Safety Systems	500	JK-072835	Office
1070	FXT-WHS-002	Fire Extinguisher	Maintenance/Warehouse	Fire & Safety Systems	SY-0216	PP-391329	Kitchen
1071	FXT-WHS-003	Fire Extinguisher	Maintenance/Warehouse	Fire & Safety Systems	A456	KV-901101	Maint. Shop

No.	Item Number	Description	Location	Classification	Model Number	Serial Number	Area Number
1072	FXT-WHS-004	Fire Extinguisher	Maintenance/Warehouse	Fire & Safety Systems	TGP-10E	EZ-436443	Maint. Shop
1073	FXT-WHS-005	Fire Extinguisher	Maintenance/Warehouse	Fire & Safety Systems	SY-0216	PP-391981	Maint. Shop
1074	FXT-WHS-006	Fire Extinguisher	Maintenance/Warehouse	Fire & Safety Systems	A456	KV-901059	Maint. Shop
1075	FXT-WHS-007	Fire Extinguisher	Maintenance/Warehouse	Fire & Safety Systems	423	M--047808	Maint. Shop
1076	FXT-WHS-008	Fire Extinguisher	Maintenance/Warehouse	Fire & Safety Systems	TGP-10G	MF-638566	Carpenter Shop
1077	FXT-WHS-009	Fire Extinguisher	Maintenance/Warehouse	Fire & Safety Systems	A456	KV-900108	Carpenter Shop
1078	FXT-WHS-010	Fire Extinguisher	Maintenance/Warehouse	Fire & Safety Systems	500	FD-042719	Carpenter Shop
1079	FXT-WHS-011	Fire Extinguisher	Maintenance/Warehouse	Fire & Safety Systems	TCP-5JH	FF-365643	C. Shop Spare
1080	FXT-WHS-012	Fire Extinguisher	Maintenance/Warehouse	Fire & Safety Systems	PA50-2	HM-992141	C. Shop Spare
1081	FXT-WHS-013	Fire Extinguisher	Maintenance/Warehouse	Fire & Safety Systems	A456	KV-901106	Mower Shop 1
1082	FXT-WHS-014	Fire Extinguisher	Maintenance/Warehouse	Fire & Safety Systems	A456	KV-901062	Mower Shop 1
1083	FXT-WHS-015	Fire Extinguisher	Maintenance/Warehouse	Fire & Safety Systems	A456	KV-901102	Mower Shop 2
1084	FXT-WHS-016	Fire Extinguisher	Maintenance/Warehouse	Fire & Safety Systems	A456	KV-901108	Mower Shop 3
1085	FXT-WHS-018	Fire Extinguisher	Maintenance/Warehouse	Fire & Safety Systems	A456	KV-901066	Chemical Rm.
1086	FXT-WHS-019	Fire Extinguisher	Maintenance/Warehouse	Fire & Safety Systems	A456	KV-901112	HVAC Room
1087	FXT-WHS-020	Fire Extinguisher	Maintenance/Warehouse	Fire & Safety Systems	PA100-S	HN-26903	Shipping
1088	FXT-WHS-021	Fire Extinguisher	Maintenance/Warehouse	Fire & Safety Systems	456	JL-488900	Shipping Whse.
1089	FXT-WHS-022	Fire Extinguisher	Maintenance/Warehouse	Fire & Safety Systems	419	DD-280406	Shipping Whse.
1090	FXT-WHS-023	Fire Extinguisher	Maintenance/Warehouse	Fire & Safety Systems	5HISA-40	TB-974988	S. Plumping
1091	FXT-WHS-024	Fire Extinguisher	Maintenance/Warehouse	Fire & Safety Systems	424	CN-873500	S. Plumping
1092	FXT-WHS-017	Fire Extinguisher	Maintenance/Warehouse	Fire & Safety Systems	A456	KV-901109	Mower Shop 3
1093	FXT-MI-001	Fire Extinguisher	Mills Elementary	Fire & Safety Systems	PA50-2	HM-982052	Hall Office
1094	FXT-MI-002	Fire Extinguisher	Mills Elementary	Fire & Safety Systems	PA50-2	HM-992075	Hall Office
1095	FXT-MI-003	Fire Extinguisher	Mills Elementary	Fire & Safety Systems	PA50-2	FW-190339	Hall Rm 210-212
1096	FXT-MI-004	Fire Extinguisher	Mills Elementary	Fire & Safety Systems	A05	SV-038843	Hall Rm 209-211
1097	FXT-MI-005	Fire Extinguisher	Mills Elementary	Fire & Safety Systems	A05	SV-038846	Hall Office
1098	FXT-MI-006	Fire Extinguisher	Mills Elementary	Fire & Safety Systems	441	ET-288169	Kitchen
1099	FXT-MI-007	Fire Extinguisher	Mills Elementary	Fire & Safety Systems	PA50-2	HM-992008	Gym
1100	FXT-MI-008	Fire Extinguisher	Mills Elementary	Fire & Safety Systems	PA50-2	FW-192056	Outside Gym
1101	FXT-MI-009	Fire Extinguisher	Mills Elementary	Fire & Safety Systems	419	DD-280339	Hall Rm 108
1102	FXT-MI-010	Fire Extinguisher	Mills Elementary	Fire & Safety Systems	441	EP-321267	Hall Rm 101
1103	FXT-HO-001	Fire Extinguisher	Houston Middle School	Fire & Safety Systems	456	JL-488311	Hall Office
1104	FXT-HO-002	Fire Extinguisher	Houston Middle School	Fire & Safety Systems	456	JL-488917	Library Office
1105	FXT-HO-003	Fire Extinguisher	Houston Middle School	Fire & Safety Systems	419	CT-033519	Hall Gym
1106	FXT-HO-004	Fire Extinguisher	Houston Middle School	Fire & Safety Systems	5HISA-40	TB-967162	Snack Bar
1107	FXT-HO-005	Fire Extinguisher	Houston Middle School	Fire & Safety Systems	TCP-5LH	HD-306742	Snack Bar
1108	FXT-HO-006	Fire Extinguisher	Houston Middle School	Fire & Safety Systems	WC-100	AA-814430	Snack Bar
1109	FXT-HO-007	Fire Extinguisher	Houston Middle School	Fire & Safety Systems	PA50-2	FW-185407	Tars 216
1110	FXT-HO-008	Fire Extinguisher	Houston Middle School	Fire & Safety Systems	SY-1014	RB-649086	Hall Boys Lock
1111	FXT-HO-009	Fire Extinguisher	Houston Middle School	Fire & Safety Systems	SY-0517	RB-604748	Boys Gym Office
1112	FXT-HO-010	Fire Extinguisher	Houston Middle School	Fire & Safety Systems	TCP-5LH	HD-306739	Girls Gym Office
1113	FXT-HO-011	Fire Extinguisher	Houston Middle School	Fire & Safety Systems	A465	KV-901058	Girls Lock Rm
1114	FXT-HO-012	Fire Extinguisher	Houston Middle School	Fire & Safety Systems	A465	PE-560924	Football Locker
1115	FXT-HO-014	Fire Extinguisher	Houston Middle School	Fire & Safety Systems	SY-0517	RB-604734	Cafeteria
1116	FXT-HO-015	Fire Extinguisher	Houston Middle School	Fire & Safety Systems	10SHISA	NS-00260648	Room 115
1117	FXT-HO-016	Fire Extinguisher	Houston Middle School	Fire & Safety Systems	5HISA-40	NW-00460675	Room 115
1118	FXT-HO-017	Fire Extinguisher	Houston Middle School	Fire & Safety Systems	500	JK-072845	Kitchen
1119	FXT-HO-018	Fire Extinguisher	Houston Middle School	Fire & Safety Systems	456	JC-318026	Hall Room 116
1120	FXT-HO-019	Fire Extinguisher	Houston Middle School	Fire & Safety Systems	500	JK-072843	Band Room
1121	FXT-HO-020	Fire Extinguisher	Houston Middle School	Fire & Safety Systems	10SHISA	NS-00260640	Tech Lab
1122	FXT-HO-021	Fire Extinguisher	Houston Middle School	Fire & Safety Systems	10SHISA	NS-00260650	Tech Lab

No.	Item Number	Description	Location	Classification	Model Number	Serial Number	Area Number
1123	FXT-HO-022	Fire Extinguisher	Houston Middle School	Fire & Safety Systems	PA50-2	FW-185369	Tech Lab
1124	FXT-HO-023	Fire Extinguisher	Houston Middle School	Fire & Safety Systems	A05	SV-038838	Computer Lab
1125	FXT-HO-024	Fire Extinguisher	Houston Middle School	Fire & Safety Systems	5HISA-40	TB-967183	Comp. Garage
1126	FXT-HO-025	Fire Extinguisher	Houston Middle School	Fire & Safety Systems	500	JK-072841	Portable 126
1127	FXT-HO-026	Fire Extinguisher	Houston Middle School	Fire & Safety Systems	456	JL-488856	Port. 126 Kit.
1128	FXT-HO-027	Fire Extinguisher	Houston Middle School	Fire & Safety Systems	A456	KV-901052	Portable 127
1129	FXT-HO-028	Fire Extinguisher	Houston Middle School	Fire & Safety Systems	500	JK-072842	Portable 128
1130	FXT-HO-029	Fire Extinguisher	Houston Middle School	Fire & Safety Systems	SY-0517	RB-602779	Room 114B
1131	FXT-HO-030	Fire Extinguisher	Houston Middle School	Fire & Safety Systems	SY-0517	RB-604741	Room 114C
1132	FXT-HO-031	Fire Extinguisher	Houston Middle School	Fire & Safety Systems	10SHISA	NS-00260647	Room 114C
1133	FXT-HO-032	Fire Extinguisher	Houston Middle School	Fire & Safety Systems	TGP-10G	MF-638559	Cust./Book Room
1134	FXT-HO-033	Fire Extinguisher	Houston Middle School	Fire & Safety Systems	A456	KV-900002	Hall Room 108
1135	FXT-HO-034	Fire Extinguisher	Houston Middle School	Fire & Safety Systems	TCP-5JH	GH-461379	Room 108
1136	FXT-HO-035	Fire Extinguisher	Houston Middle School	Fire & Safety Systems	10SHISA	NS-00260657	Room 101
1137	FXT-HO-036	Fire Extinguisher	Houston Middle School	Fire & Safety Systems	TCP-5JH	GH-461372	Room 101
1138	FXT-HO-013	Fire Extinguisher	Houston Middle School	Fire & Safety Systems	A465	PE-560920	Football Locker
1139	FXT-HO-037	Fire Extinguisher	Houston Middle School	Fire & Safety Systems	PA50-2	HM-932137	Elevator Room
1140	FXT-HO-038	Fire Extinguisher	Houston Middle School	Fire & Safety Systems	TCP-5JH	GH-461375	Room 102
1141	FXT-HO-039	Fire Extinguisher	Houston Middle School	Fire & Safety Systems	456	JC-333424	Hall Room 107
1142	FXT-HO-040	Fire Extinguisher	Houston Middle School	Fire & Safety Systems	456	JC-318033	Hall Room 201
1143	FXT-HO-041	Fire Extinguisher	Houston Middle School	Fire & Safety Systems	SY-0517	RE-660938	Room 201
1144	FXT-HO-042	Fire Extinguisher	Houston Middle School	Fire & Safety Systems	5R	P-482935	Room 210
1145	FXT-HO-043	Fire Extinguisher	Houston Middle School	Fire & Safety Systems	SY-1014	RB-649088	Room 209
1146	FXT-HO-044	Fire Extinguisher	Houston Middle School	Fire & Safety Systems	SY-1014	RB-649087	Hall Room 208
1147	FXT-HO-045	Fire Extinguisher	Houston Middle School	Fire & Safety Systems	SY-1014	RB-649098	Cust. Room
1148	FXT-HO-046	Fire Extinguisher	Houston Middle School	Fire & Safety Systems	456	JC-318028	Hall Room 213
1149	FXT-HO-047	Fire Extinguisher	Houston Middle School	Fire & Safety Systems	TGP-10G	MF-642165	Room 217
1150	FXT-HO-048	Fire Extinguisher	Houston Middle School	Fire & Safety Systems	SY-1014	RB-649092	Room 217A
1151	FXT-HO-049	Fire Extinguisher	Houston Middle School	Fire & Safety Systems	424	CN-873469	Hall Room 216
1152	FXT-HHS-021	Fire Extinguisher	Hobbs High	Fire & Safety Systems	GH-9F	E-553314	300 Bldg. Room 314
1153	FXT-HHS-116	Fire Extinguisher	Hobbs High	Fire & Safety Systems	456	JL-471988	Field House
1154	FXT-HHS-117	Fire Extinguisher	Hobbs High	Fire & Safety Systems	A05	SV-038840	Press Box U.
1155	FXT-HHS-118	Fire Extinguisher	Hobbs High	Fire & Safety Systems	A05	SV-038732	Press Box L
1156	FXT-HHS-065	Fire Extinguisher	Hobbs High	Fire & Safety Systems	B456	ZN-33744	600 Bldg. Hall Room 605
1157	FXT-HHS-001	Fire Extinguisher	Hobbs High	Fire & Safety Systems	5HISA-40	TB-967018	Office - Mail Rm.
1158	FXT-HHS-002	Fire Extinguisher	Hobbs High	Fire & Safety Systems	9-1211B-T		Office - Vault
1159	FXT-HHS-003	Fire Extinguisher	Hobbs High	Fire & Safety Systems	456	JL-488904	Office - Hall
1160	FXT-HHS-004	Fire Extinguisher	Hobbs High	Fire & Safety Systems	419	DA-290281	100 Bldg. Stage Storage
1161	FXT-HHS-005	Fire Extinguisher	Hobbs High	Fire & Safety Systems	A456	KV-901053	100 Bldg. Hall
1162	FXT-HHS-006	Fire Extinguisher	Hobbs High	Fire & Safety Systems	A456	KV-901105	100 Bldg. Main Band Rm.
1163	FXT-HHS-007	Fire Extinguisher	Hobbs High	Fire & Safety Systems	10HISA-80	TC-003046	100 Bldg. Hall - Band Rm.
1164	FXT-HHS-008	Fire Extinguisher	Hobbs High	Fire & Safety Systems	456	JL-488860	100 Bldg. Auditorium
1165	FXT-HHS-009	Fire Extinguisher	Hobbs High	Fire & Safety Systems	441	FB-115212	100 Bldg. Auditorium
1166	FXT-HHS-010	Fire Extinguisher	Hobbs High	Fire & Safety Systems	TGP-10E	EZ-436436	100 Bldg. Auditorium
1167	FXT-HHS-011	Fire Extinguisher	Hobbs High	Fire & Safety Systems	456	JL-488899	100 Bldg. Auditorium
1168	FXT-HHS-012	Fire Extinguisher	Hobbs High	Fire & Safety Systems	10HISA-80	TC-004575	100 Bldg. Auditorium - Balcony
1169	FXT-HHS-013	Fire Extinguisher	Hobbs High	Fire & Safety Systems	10HISA-80	TC-002924	100 Bldg. Auditorium - Balcony
1170	FXT-HHS-014	Fire Extinguisher	Hobbs High	Fire & Safety Systems	TGP-10G	MB-950331	200 Bldg. Resource Room
1171	FXT-HHS-015	Fire Extinguisher	Hobbs High	Fire & Safety Systems	SY-1014	RB-649104	200 Bldg. Front Hall
1172	FXT-HHS-016	Fire Extinguisher	Hobbs High	Fire & Safety Systems	9-1211B-T	S-614745	200 Bldg. 200 Comp. Lab
1173	FXT-HHS-017	Fire Extinguisher	Hobbs High	Fire & Safety Systems	TGP-10G	MF-642178	200 Bldg. 203 L. Theater

No.	Item Number	Description	Location	Classification	Model Number	Serial Number	Area Number
1174	FXT-HHS-018	Fire Extinguisher	Hobbs High	Fire & Safety Systems	456	JL-488905	200 Bldg. Hall Room 207
1175	FXT-HHS-019	Fire Extinguisher	Hobbs High	Fire & Safety Systems	10HISA-80	TC-002906	200 Bldg. Hall Room 210
1176	FXT-HHS-020	Fire Extinguisher	Hobbs High	Fire & Safety Systems	SY-1014	RB-649097	300 Bldg. Hall Room 318
1177	FXT-HHS-090	Fire Extinguisher	Hobbs High	Fire & Safety Systems	456	JL-472017	Pool
1178	FXT-HHS-066	Fire Extinguisher	Hobbs High	Fire & Safety Systems	B456	ZN-35068	600 Bldg. Hall Room 611
1179	FXT-HHS-067	Fire Extinguisher	Hobbs High	Fire & Safety Systems	SY-1014	RB-649083	600 Bldg. Hall Room 614
1180	FXT-HHS-068	Fire Extinguisher	Hobbs High	Fire & Safety Systems	B456	ZN-35069	600 Bldg. Room 615
1181	FXT-HHS-069	Fire Extinguisher	Hobbs High	Fire & Safety Systems	B456	ZN-35070	600 Bldg. Room 616
1182	FXT-HHS-070	Fire Extinguisher	Hobbs High	Fire & Safety Systems	B456	VL-222864	600 Bldg. West Entrance
1183	FXT-HHS-071	Fire Extinguisher	Hobbs High	Fire & Safety Systems	B456	ZN-35072	600 Bldg. Custodians Room
1184	FXT-HHS-072	Fire Extinguisher	Hobbs High	Fire & Safety Systems	B456	ZN-38512	Kitchen Office
1185	FXT-HHS-073	Fire Extinguisher	Hobbs High	Fire & Safety Systems	441	CD-771709	Kitchen #1
1186	FXT-HHS-074	Fire Extinguisher	Hobbs High	Fire & Safety Systems	B456	ZN-33748	Kitchen #2
1187	FXT-HHS-075	Fire Extinguisher	Hobbs High	Fire & Safety Systems	WC-100	AA-817185	Kitchen
1188	FXT-HHS-076	Fire Extinguisher	Hobbs High	Fire & Safety Systems	WC-100	AA-900088	Kitchen
1189	FXT-HHS-077	Fire Extinguisher	Hobbs High	Fire & Safety Systems	SY-0531	MD-00566980	Kitchen #3
1190	FXT-HHS-078	Fire Extinguisher	Hobbs High	Fire & Safety Systems	419	DA-290276	Snack Bar #4
1191	FXT-HHS-079	Fire Extinguisher	Hobbs High	Fire & Safety Systems	419	ED-813270	Snack Bar #10
1192	FXT-HHS-080	Fire Extinguisher	Hobbs High	Fire & Safety Systems	TCP-5LH	MG-150104	Cafeteria #5
1193	FXT-HHS-081	Fire Extinguisher	Hobbs High	Fire & Safety Systems	A456	KV-901054	Cafeteria #6
1194	FXT-HHS-082	Fire Extinguisher	Hobbs High	Fire & Safety Systems	441	ET-234086	Cafeteria #7
1195	FXT-HHS-083	Fire Extinguisher	Hobbs High	Fire & Safety Systems	441	ET-234096	Cafeteria #8
1196	FXT-HHS-084	Fire Extinguisher	Hobbs High	Fire & Safety Systems	456	JC-333446	Cafeteria #9
1197	FXT-HHS-085	Fire Extinguisher	Hobbs High	Fire & Safety Systems	A456	KV-901050	Auxiliary Gym
1198	FXT-HHS-086	Fire Extinguisher	Hobbs High	Fire & Safety Systems	A05	SV-038826	Hall Wrestling
1199	FXT-HHS-087	Fire Extinguisher	Hobbs High	Fire & Safety Systems	10HISA-80	TC-004605	Hall Pool/Gym
1200	FXT-HHS-088	Fire Extinguisher	Hobbs High	Fire & Safety Systems	456	JL-471989	Pool
1201	FXT-HHS-089	Fire Extinguisher	Hobbs High	Fire & Safety Systems	456	JL-472019	Pool
1202	FXT-HHS-022	Fire Extinguisher	Hobbs High	Fire & Safety Systems	9-1211B-T	S-614733	300 Bldg. Room 308
1203	FXT-HHS-023	Fire Extinguisher	Hobbs High	Fire & Safety Systems	9-1211B-T	S-614755	300 Bldg. Room 311
1204	FXT-HHS-024	Fire Extinguisher	Hobbs High	Fire & Safety Systems	419	DD-271947	300 Bldg. Room 309
1205	FXT-HHS-025	Fire Extinguisher	Hobbs High	Fire & Safety Systems	10HISA-80	TC-002890	300 Bldg. Room 309
1206	FXT-HHS-026	Fire Extinguisher	Hobbs High	Fire & Safety Systems	SY-1014	RB-649075	300 Bldg. Room 304
1207	FXT-HHS-027	Fire Extinguisher	Hobbs High	Fire & Safety Systems	441	FJ-188262	300 Bldg. Hall Room 301
1208	FXT-HHS-028	Fire Extinguisher	Hobbs High	Fire & Safety Systems	SY-1014	RB-649096	300 Bldg. Room 305B
1209	FXT-HHS-029	Fire Extinguisher	Hobbs High	Fire & Safety Systems	10 S HISA	NS-00260642	400 Bldg. Room 410
1210	FXT-HHS-030	Fire Extinguisher	Hobbs High	Fire & Safety Systems	419	DD-271931	400 Bldg. Hall Room 412
1211	FXT-HHS-031	Fire Extinguisher	Hobbs High	Fire & Safety Systems	441	EH-310068	400 Bldg. Hall Room 417
1212	FXT-HHS-032	Fire Extinguisher	Hobbs High	Fire & Safety Systems	B456	WR-645054	400 Bldg. Art Room
1213	FXT-HHS-033	Fire Extinguisher	Hobbs High	Fire & Safety Systems	B456	WS-695314	400 Bldg. Art Room
1214	FXT-HHS-034	Fire Extinguisher	Hobbs High	Fire & Safety Systems	9-1211B-T	S-615460	400 Bldg. Art Room
1215	FXT-HHS-035	Fire Extinguisher	Hobbs High	Fire & Safety Systems	B456	WR-645053	400 Bldg. Kiln Room
1216	FXT-HHS-036	Fire Extinguisher	Hobbs High	Fire & Safety Systems	9-1211B-T	S-614741	400 Bldg. Office
1217	FXT-HHS-037	Fire Extinguisher	Hobbs High	Fire & Safety Systems	10 S HISA	NS-00260651	400 Bldg. Hall C. Office
1218	FXT-HHS-038	Fire Extinguisher	Hobbs High	Fire & Safety Systems	5HISA-40	TB-967030	400 Bldg. Library Office
1219	FXT-HHS-039	Fire Extinguisher	Hobbs High	Fire & Safety Systems	419	DD-277755	400 Bldg. Library Video
1220	FXT-HHS-040	Fire Extinguisher	Hobbs High	Fire & Safety Systems	441	FB-112496	500 Bldg. Tech Lab
1221	FXT-HHS-041	Fire Extinguisher	Hobbs High	Fire & Safety Systems	SY-1014	PK-969659	500 Bldg. Room 501
1222	FXT-HHS-042	Fire Extinguisher	Hobbs High	Fire & Safety Systems	5HISA-40	TB-967002	500 Bldg. Room 503
1223	FXT-HHS-043	Fire Extinguisher	Hobbs High	Fire & Safety Systems	5HISA-40	TB-967022	500 Bldg. Room 505 Lab A
1224	FXT-HHS-044	Fire Extinguisher	Hobbs High	Fire & Safety Systems	5HISA-40	TB-967177	500 Bldg. Room 505 Office

No.	Item Number	Description	Location	Classification	Model Number	Serial Number	Area Number
1225	FXT-HHS-091	Fire Extinguisher	Hobbs High	Fire & Safety Systems	456	JL-488853	Pool
1226	FXT-HHS-092	Fire Extinguisher	Hobbs High	Fire & Safety Systems	500	JK-072786	Small Gym
1227	FXT-HHS-093	Fire Extinguisher	Hobbs High	Fire & Safety Systems	456	JL-472012	Weight Room
1228	FXT-HHS-094	Fire Extinguisher	Hobbs High	Fire & Safety Systems	456	JL-488913	Training Room
1229	FXT-HHS-095	Fire Extinguisher	Hobbs High	Fire & Safety Systems	B456	ZN-33746	Gym Lower
1230	FXT-HHS-096	Fire Extinguisher	Hobbs High	Fire & Safety Systems	456	JL-488863	Gym Lower
1231	FXT-HHS-097	Fire Extinguisher	Hobbs High	Fire & Safety Systems	456	JL-471991	Gym Lower
1232	FXT-HHS-098	Fire Extinguisher	Hobbs High	Fire & Safety Systems	456	JL-471986	Gym Lower
1233	FXT-HHS-099	Fire Extinguisher	Hobbs High	Fire & Safety Systems	B456	ZN-38513	Gym Upper
1234	FXT-HHS-100	Fire Extinguisher	Hobbs High	Fire & Safety Systems	B456	ZN-35071	Gym Upper
1235	FXT-HHS-101	Fire Extinguisher	Hobbs High	Fire & Safety Systems	B456	ZN-38516	Gym Upper
1236	FXT-HHS-102	Fire Extinguisher	Hobbs High	Fire & Safety Systems	B456	ZN-38515	Gym Upper
1237	FXT-HHS-103	Fire Extinguisher	Hobbs High	Fire & Safety Systems	10HISA-80	TC-004574	Concession
1238	FXT-HHS-104	Fire Extinguisher	Hobbs High	Fire & Safety Systems	456	JL-488910	Gym Lobby
1239	FXT-HHS-105	Fire Extinguisher	Hobbs High	Fire & Safety Systems	456	JL-471999	Gym Lobby
1240	FXT-HHS-106	Fire Extinguisher	Hobbs High	Fire & Safety Systems	419	DD-280337	Gym Lobby
1241	FXT-HHS-107	Fire Extinguisher	Hobbs High	Fire & Safety Systems	419	DA-290255	Auto's Box
1242	FXT-HHS-108	Fire Extinguisher	Hobbs High	Fire & Safety Systems	B456	VV-470746	Weight Room
1243	FXT-HHS-109	Fire Extinguisher	Hobbs High	Fire & Safety Systems	B456	VV-470747	Weight Room
1244	FXT-HHS-110	Fire Extinguisher	Hobbs High	Fire & Safety Systems	B456	VV-474858	Field Area
1245	FXT-HHS-111	Fire Extinguisher	Hobbs High	Fire & Safety Systems	B456	VV-467021	Field Area
1246	FXT-HHS-112	Fire Extinguisher	Hobbs High	Fire & Safety Systems	B456	VV-467019	Field Area
1247	FXT-HHS-113	Fire Extinguisher	Hobbs High	Fire & Safety Systems	B456	VV-433295	Field Area
1248	FXT-HHS-114	Fire Extinguisher	Hobbs High	Fire & Safety Systems	A10H	XL-847042	Medical Room
1249	FXT-HHS-115	Fire Extinguisher	Hobbs High	Fire & Safety Systems	456	JL-488919	Field House
1250	FXT-HHS-045	Fire Extinguisher	Hobbs High	Fire & Safety Systems	5HISA-40	TB-967187	500 Bldg. Room 505 Lab B
1251	FXT-HHS-046	Fire Extinguisher	Hobbs High	Fire & Safety Systems	5HISA-40	TB-967020	500 Bldg. Room 507 Wood Shop
1252	FXT-HHS-047	Fire Extinguisher	Hobbs High	Fire & Safety Systems	SY-1014	PK-970787	500 Bldg. Room 507 Ws N. Wall
1253	FXT-HHS-048	Fire Extinguisher	Hobbs High	Fire & Safety Systems	456	JL-488844	500 Bldg. Room 507 Ws S. Wall
1254	FXT-HHS-049	Fire Extinguisher	Hobbs High	Fire & Safety Systems	5HISA-40	TB-967021	500 Bldg. Room 507 Classroom
1255	FXT-HHS-050	Fire Extinguisher	Hobbs High	Fire & Safety Systems	B456	WG-455016	500 Bldg. Wood Shop
1256	FXT-HHS-051	Fire Extinguisher	Hobbs High	Fire & Safety Systems	B456	WG-442803	500 Bldg. Wood Shop
1257	FXT-HHS-052	Fire Extinguisher	Hobbs High	Fire & Safety Systems	A456	KV-901061	500 Bldg. Room 509
1258	FXT-HHS-053	Fire Extinguisher	Hobbs High	Fire & Safety Systems	421	CC-660689	500 Bldg. Room 512
1259	FXT-HHS-054	Fire Extinguisher	Hobbs High	Fire & Safety Systems	419	ED-812765	500 Bldg. Room 517
1260	FXT-HHS-055	Fire Extinguisher	Hobbs High	Fire & Safety Systems	PA100-S	FW-248641	500 Bldg. Repair Room 514
1261	FXT-HHS-056	Fire Extinguisher	Hobbs High	Fire & Safety Systems	419	DD-272431	500 Bldg. Room 510
1262	FXT-HHS-057	Fire Extinguisher	Hobbs High	Fire & Safety Systems	B456	ZN-34290	600 Bldg. South Wall
1263	FXT-HHS-058	Fire Extinguisher	Hobbs High	Fire & Safety Systems	B456	ZN-34291	600 Bldg. Room 622
1264	FXT-HHS-059	Fire Extinguisher	Hobbs High	Fire & Safety Systems	B456	ZN-34292	600 Bldg. Room 620
1265	FXT-HHS-060	Fire Extinguisher	Hobbs High	Fire & Safety Systems	B456	ZN-38514	600 Bldg. North Wall
1266	FXT-HHS-061	Fire Extinguisher	Hobbs High	Fire & Safety Systems	B456	ZN-34293	600 Bldg. North Entrance
1267	FXT-HHS-062	Fire Extinguisher	Hobbs High	Fire & Safety Systems	B456	ZN-33747	600 Bldg. South Entrance
1268	FXT-HHS-063	Fire Extinguisher	Hobbs High	Fire & Safety Systems	B456	ZN-33749	600 Bldg. Hall Room 601
1269	FXT-HHS-064	Fire Extinguisher	Hobbs High	Fire & Safety Systems	B456	ZN-33751	600 Bldg. Hall Room 600
1270	FXT-WR-001	Fire Extinguisher	Will Rogers Elementary	Fire & Safety Systems	419	DD-271949	Hall Library
1271	FXT-WR-002	Fire Extinguisher	Will Rogers Elementary	Fire & Safety Systems	456	JL-488857	Cust Rm Spare
1272	FXT-WR-003	Fire Extinguisher	Will Rogers Elementary	Fire & Safety Systems	10SHIA	NS-00260633	Cust Rm Spare
1273	FXT-WR-004	Fire Extinguisher	Will Rogers Elementary	Fire & Safety Systems	ABC-10A	AA-563624	Cust Rm Spare
1274	FXT-WR-005	Fire Extinguisher	Will Rogers Elementary	Fire & Safety Systems	419	DD-280412	Upstairs
1275	FXT-WR-006	Fire Extinguisher	Will Rogers Elementary	Fire & Safety Systems	419	AK-636701	Upstairs

No.	Item Number	Description	Location	Classification	Model Number	Serial Number	Area Number
1276	FXT-WR-007	Fire Extinguisher	Will Rogers Elementary	Fire & Safety Systems	PA100-S	FW-248630	Hall Rm 18
1277	FXT-WR-008	Fire Extinguisher	Will Rogers Elementary	Fire & Safety Systems	PA100-S	FW-248810	Hall Rm 19
1278	FXT-WR-009	Fire Extinguisher	Will Rogers Elementary	Fire & Safety Systems	PA100-S	FW-247677	Hall Rm 12
1279	FXT-WR-010	Fire Extinguisher	Will Rogers Elementary	Fire & Safety Systems	PA100-S	FW-248606	Hall Rm 15
1280	FXT-WR-011	Fire Extinguisher	Will Rogers Elementary	Fire & Safety Systems	456	JC-333429	Portable 2
1281	FXT-WR-012	Fire Extinguisher	Will Rogers Elementary	Fire & Safety Systems	419	ED-812773	Portable 3
1282	FXT-WR-013	Fire Extinguisher	Will Rogers Elementary	Fire & Safety Systems	TGP-10F	HF-501195	Portable 1
1283	FXT-WR-014	Fire Extinguisher	Will Rogers Elementary	Fire & Safety Systems	PA100-S	FW-248546	Hall West Ent
1284	FXT-WR-015	Fire Extinguisher	Will Rogers Elementary	Fire & Safety Systems	ABC-10A	AA-563468	Kitchen
1285	FXT-SA-008	Fire Extinguisher	Sanger Elementary	Fire & Safety Systems	TGP-10G	MF-638576	Hall Rm 6
1286	FXT-SA-001	Fire Extinguisher	Sanger Elementary	Fire & Safety Systems	441	DX-386866	Hall Rm 13
1287	FXT-SA-002	Fire Extinguisher	Sanger Elementary	Fire & Safety Systems	441	EP-321255	Gym
1288	FXT-SA-003	Fire Extinguisher	Sanger Elementary	Fire & Safety Systems	441	DX-381123	Kitchen
1289	FXT-SA-004	Fire Extinguisher	Sanger Elementary	Fire & Safety Systems	TGP-10G	MF-642175	Hall Rm 20
1290	FXT-SA-005	Fire Extinguisher	Sanger Elementary	Fire & Safety Systems	TGP-10G	MF-638578	Hall Rm 18
1291	FXT-SA-006	Fire Extinguisher	Sanger Elementary	Fire & Safety Systems	441	FJ-188259	Comp Rm
1292	FXT-SA-007	Fire Extinguisher	Sanger Elementary	Fire & Safety Systems	441	DX-377051	Hall Rm 20
1293	FXT-SH-001	Fire Extinguisher	Southern Heights Elementary	Fire & Safety Systems	A500	KW-330345	Office
1294	FXT-SH-002	Fire Extinguisher	Southern Heights Elementary	Fire & Safety Systems	500	FD-042777	Office
1295	FXT-SH-003	Fire Extinguisher	Southern Heights Elementary	Fire & Safety Systems	A500	KW-330357	Nurses Rm
1296	FXT-SH-004	Fire Extinguisher	Southern Heights Elementary	Fire & Safety Systems	10SHISA	NS-00260641	Rm 15 Comp
1297	FXT-SH-005	Fire Extinguisher	Southern Heights Elementary	Fire & Safety Systems	10SHISA	NS-00260656	Rm 15 Comp
1298	FXT-SH-006	Fire Extinguisher	Southern Heights Elementary	Fire & Safety Systems	PA100S	HN-26948	Hall Rm 17
1299	FXT-SH-007	Fire Extinguisher	Southern Heights Elementary	Fire & Safety Systems	441	EP-315682	Hall Rm 13B
1300	FXT-SH-008	Fire Extinguisher	Southern Heights Elementary	Fire & Safety Systems	PA100S	HN-25691	Hall Teach Lg
1301	FXT-SH-009	Fire Extinguisher	Southern Heights Elementary	Fire & Safety Systems	PA100S	HN26953	Hall Rm 3
1302	FXT-SH-010	Fire Extinguisher	Southern Heights Elementary	Fire & Safety Systems	B456	VR-157157	Library
1303	FXT-SH-011	Fire Extinguisher	Southern Heights Elementary	Fire & Safety Systems	PA100S	HN-26958	Gym
1304	FXT-SH-012	Fire Extinguisher	Southern Heights Elementary	Fire & Safety Systems	10SHISA	NS-00260645	Kitchen
1305	FXT-SH-013	Fire Extinguisher	Southern Heights Elementary	Fire & Safety Systems	A456	KV-901110	Rm 21A
1306	FXT-SH-014	Fire Extinguisher	Southern Heights Elementary	Fire & Safety Systems	A456	KV-901114	Rm 22
1307	FXT-SH-015	Fire Extinguisher	Southern Heights Elementary	Fire & Safety Systems	A456	KV-901055	Rm 23
1308	FXT-SH-016	Fire Extinguisher	Southern Heights Elementary	Fire & Safety Systems	A456	KV-901044	Rm 24
1309	FXT-SH-017	Fire Extinguisher	Southern Heights Elementary	Fire & Safety Systems	10HISA-80	TC-003047	Bilingual
1310	FXT-SH-018	Fire Extinguisher	Southern Heights Elementary	Fire & Safety Systems	10HISA-80	TC-002912	Bilingual
1311	FXT-SH-019	Fire Extinguisher	Southern Heights Elementary	Fire & Safety Systems	456	JL-488861	Rm 35
1312	FXT-SH-020	Fire Extinguisher	Southern Heights Elementary	Fire & Safety Systems	500	JK-072844	Rm 36A
1313	FXT-SH-021	Fire Extinguisher	Southern Heights Elementary	Fire & Safety Systems	500	JK-072791	Rm 36B
1314	FXT-ST-001	Fire Extinguisher	Stone Elementary	Fire & Safety Systems	419	CT-034411	Hall Office
1315	FXT-ST-002	Fire Extinguisher	Stone Elementary	Fire & Safety Systems	5HISA-40	TB-967013	Book Rm
1316	FXT-ST-003	Fire Extinguisher	Stone Elementary	Fire & Safety Systems	500	JK-072790	Hall P.I.E.
1317	FXT-ST-004	Fire Extinguisher	Stone Elementary	Fire & Safety Systems	441	DX-386892	Hall Rm 106
1318	FXT-ST-005	Fire Extinguisher	Stone Elementary	Fire & Safety Systems	456	JL-488868	Hall Rm 101/102
1319	FXT-ST-006	Fire Extinguisher	Stone Elementary	Fire & Safety Systems	456	JL-488918	Hall Restrooms
1320	FXT-ST-007	Fire Extinguisher	Stone Elementary	Fire & Safety Systems	5HISA-40	TB-967034	Custodian Rm
1321	FXT-ST-008	Fire Extinguisher	Stone Elementary	Fire & Safety Systems	419	DD-280408	Hall Near Exit
1322	FXT-ST-009	Fire Extinguisher	Stone Elementary	Fire & Safety Systems	456	JL-488866	Hall Rm 114
1323	FXT-ST-010	Fire Extinguisher	Stone Elementary	Fire & Safety Systems	SY-1014	RB-649103	Hall Rm 117
1324	FXT-SPA-001	Fire Extinguisher	Special Education Alternative	Fire & Safety Systems	5HISA40	TB-967014	Front Hall
1325	FXT-TE-001	Fire Extinguisher	Taylor Elementary	Fire & Safety Systems	PA100S	HN-26083	Lounge
1326	FXT-TE-002	Fire Extinguisher	Taylor Elementary	Fire & Safety Systems	PA100S	HM-26956	Rms 7/8

No.	Item Number	Description	Location	Classification	Model Number	Serial Number	Area Number
1327	FXT-TE-003	Fire Extinguisher	Taylor Elementary	Fire & Safety Systems	PA100S	HN-26959	Rms 5/6
1328	FXT-TE-004	Fire Extinguisher	Taylor Elementary	Fire & Safety Systems	PA100S	HN-27007	Rms 3/4
1329	FXT-TE-005	Fire Extinguisher	Taylor Elementary	Fire & Safety Systems	PA100S	HN-27001	Rms 1/2
1330	FXT-TE-006	Fire Extinguisher	Taylor Elementary	Fire & Safety Systems	456	JC-333431	Kitchen
1331	FXT-TE-007	Fire Extinguisher	Taylor Elementary	Fire & Safety Systems	PA100S	HN-26919	Gym Cust. Rm
1332	FXT-TE-008	Fire Extinguisher	Taylor Elementary	Fire & Safety Systems	TGP-10G	MR-642185	Gym Cust. Rm
1333	FXT-TE-009	Fire Extinguisher	Taylor Elementary	Fire & Safety Systems	A456	RC-503029	Gym Cust. Rm
1334	FXT-TE-010	Fire Extinguisher	Taylor Elementary	Fire & Safety Systems	A457	RC-465763	Gym Cust. Rm
1335	FXT-TE-011	Fire Extinguisher	Taylor Elementary	Fire & Safety Systems	A458	RC-474440	Library
1336	FXT-TE-012	Fire Extinguisher	Taylor Elementary	Fire & Safety Systems	A459	RC-466307	Library
1337	FXT-TE-013	Fire Extinguisher	Taylor Elementary	Fire & Safety Systems	SY-1014	RB-649094	Computer Lab
1338	FXT-TE-014	Fire Extinguisher	Taylor Elementary	Fire & Safety Systems	419	DA-290279	Main Hall
1339	FXT-TE-016	Fire Extinguisher	Taylor Elementary	Fire & Safety Systems	456	JL-488864	Portable
1340	FXT-TE-017	Fire Extinguisher	Taylor Elementary	Fire & Safety Systems	456	JL-488922	Portable
1341	FXT-TE-015	Fire Extinguisher	Taylor Elementary	Fire & Safety Systems	456	JC-333407	Main Hall
1342	FXT-BTW-001	Fire Extinguisher	Washington, BT Elementary	Fire & Safety Systems	456	JL-488851	Teacher Lounge
1343	FXT-BTW-002	Fire Extinguisher	Washington, BT Elementary	Fire & Safety Systems	419	DD-271945	Kitchen
1344	FXT-BTW-003	Fire Extinguisher	Washington, BT Elementary	Fire & Safety Systems	10HISA-80	TC-002938	Gym
1345	FXT-BTW-004	Fire Extinguisher	Washington, BT Elementary	Fire & Safety Systems	441	ET-234081	Main Hall
1346	FXT-BTW-005	Fire Extinguisher	Washington, BT Elementary	Fire & Safety Systems	TGP-10G	MF-638572	Main Hall
1347	FXT-BTW-006	Fire Extinguisher	Washington, BT Elementary	Fire & Safety Systems	419	ED-812767	Hall Rm 11
1348	FXT-BTW-007	Fire Extinguisher	Washington, BT Elementary	Fire & Safety Systems	419	DD-274839	Janitors Rm
1349	FXT-BTW-008	Fire Extinguisher	Washington, BT Elementary	Fire & Safety Systems	TGP-10G	MF-638567	Hall Rm 24
1350	FXT-BTW-009	Fire Extinguisher	Washington, BT Elementary	Fire & Safety Systems	441	FB-112493	Rm 29/30
1351	FXT-BTW-010	Fire Extinguisher	Washington, BT Elementary	Fire & Safety Systems	419	DA-290277	Rm 31/32
1352	FXT-BTW-011	Fire Extinguisher	Washington, BT Elementary	Fire & Safety Systems	10HISA-80	TC-004594	Upstairs
1353	FXT-BTW-012	Fire Extinguisher	Washington, BT Elementary	Fire & Safety Systems	A456	KV-901103	Upstairs
1354	FXT-WR-016	Fire Extinguisher	Will Rogers Elementary	Fire & Safety Systems	PA-100-S	FW-248634	Cafeteria Gym
1355	FXT-WR-017	Fire Extinguisher	Will Rogers Elementary	Fire & Safety Systems	PA-100-S	FW-248626	Hall Cafeteria
1356	FXT-WR-018	Fire Extinguisher	Will Rogers Elementary	Fire & Safety Systems	PA-100-S	FW-248638	Hall Cafeteria
1357	FXT-WR-019	Fire Extinguisher	Will Rogers Elementary	Fire & Safety Systems	PA-100-S	HG-943934	Hall Rm 7
1358	FXT-WR-020	Fire Extinguisher	Will Rogers Elementary	Fire & Safety Systems	PA-100-S	FW-248724	Hall Rm 3
1359	FXT-WR-021	Fire Extinguisher	Will Rogers Elementary	Fire & Safety Systems	PA-100-S	FW-248714	Hall Rm 4
1360	FRG-SH-001	Furnace Gas	Southern Heights Elementary	HVAC Equip. & Systems	G12RQ51653	588CLC4837	Main Bldg Storage Outside Per
1361	FRG-SH-002	Furnace Gas	Southern Heights Elementary	HVAC Equip. & Systems	G12RQ51653	5880D04729	Main Bldg Storage Room Outside Per
1362	FRG-SH-003	Furnace Gas	Southern Heights Elementary	HVAC Equip. & Systems	UGAC150C	CN3D107F41807589	Main Bldg Storage By Room 24
1363	FRG-SH-004	Furnace Gas	Southern Heights Elementary	HVAC Equip. & Systems	UGAC150C	CN3D107F41807579	Main Bldg Storage By Room 24
1364	Coro Generator	Generator	Coronado Elementary	Electrical Equip. & Systems			outside
1365	HWE-ALT-001	Hot Water Heater	Alternative High School	Plumbing Systems			Portable D Hall Between Restrooms
1366	HWE-ALT-002	Hot Water Heater	Alternative High School	Plumbing Systems	MI6U5SS12	GE8741455	Office Portable Lounge Rm
1367	HWE-ALT-003	Hot Water Heater	Alternative High School	Plumbing Systems	ELJF6918	MD340022165918	Portable A
1368	HWG-BR-001	Hot Water Heater	Broadmoor Elementary	Plumbing Systems	BTR199104	MB990814236	Main Bldg Elect Room
1369	HWE-CAI-001	Hot Water Heater	Computer Aided Instruction	Plumbing Systems			Main Bldg Men's Restroom
1370	HWE-CO-001	Hot Water Heater	Central Office	Plumbing Systems	EEST30917	GE973614056917	Main Bldg Janitors Room
1371	HWE-CO-002	Hot Water Heater	Central Office	Plumbing Systems	ELJF6910	MC890035515910	Main Bldg Business Office
1372	HWE-DTOC-001	Hot Water Heater	Special Services (CO)	Plumbing Systems			Main Bldg By Women's Restroom E End
1373	HWE-DTOC-002	Hot Water Heater	Special Services (CO)	Plumbing Systems	56LSMS8K		Main Bldg Under Sink By Restrooms In N Hall
1374	HWE-DTOC-003	Hot Water Heater	Special Services (CO)	Plumbing Systems	62010MSK	C05A027317	Main Bldg Heater Closet S Hall
1375	HWE-ED-001	Hot Water Heater	Edison Elementary	Plumbing Systems	MI6U5SS12	GE8741473	Main Bldg Teachers Lounge
1376	HWE-ED-002	Hot Water Heater	Edison Elementary	Plumbing Systems	ELJF6917	MB980083673S19	Main Bldg Room 1
1377	HWE-ED-003	Hot Water Heater	Edison Elementary	Plumbing Systems	ELJF20917	GE016622778917	Main Bldg Janitors Closet By Kitchen

No.	Item Number	Description	Location	Classification	Model Number	Serial Number	Area Number
1378	HWE-ED-004	Hot Water Heater	Edison Elementary	Plumbing Systems			Portable Inside Portable
1379	HWG-CL-001	Hot Water Heater	College Lane Elementary	Plumbing Systems	197820	AM8145963820	Main Bldg Old Mech Room
1380	HWG-CE-001	Hot Water Heater	Coronado Elementary	Plumbing Systems	BT199830	AB8501971830	Main Bldg Mech Room
1381	HWG-ED-001	Hot Water Heater	Edison Elementary	Plumbing Systems	BW199830	MB890024536830	Main Bldg Kitchen Storage Room
1382	HWE-FHS-001	Hot Water Heater	Heizer Middle School	Plumbing Systems	630DORT	E05A110134	Main Bldg Janitors Room By Room 11
1383	HWE-FHS-002	Hot Water Heater	Heizer Middle School	Plumbing Systems	M250T6DS2	AA4202268	Main Bldg Janitors Room By 300 Wing
1384	HWE-FHS-003	Hot Water Heater	Heizer Middle School	Plumbing Systems	EES30917	GD020546076917	Main Bldg Room 28 Storage Room
1385	HWE-FHS-004	Hot Water Heater	Heizer Middle School	Plumbing Systems	630DORT	E05A097071	Main Bldg Room 29 Storage Room
1386	HWG-HI-001	Hot Water Heater	Highland Middle School	Plumbing Systems	BTR197110	B05M008912	Main Bldg Janitors Closet In Hall By New Gym
1387	HWE-HI-001	Hot Water Heater	Highland Middle School	Plumbing Systems	SB68218SFENSF	H98151470	Main Bldg Custodial Closet A Wing
1388	HWE-HHS-001	Hot Water Heater	Hobbs High	Plumbing Systems			Ralph Tasker Arena Janitors Closet By Boys Restroo
1389	HWE-HHS-002	Hot Water Heater	Hobbs High	Plumbing Systems	ELJF20917	GK010198881917	Tydings Auditorium Storage By Boys Bathroom Balcon
1390	HWE-HHS-003	Hot Water Heater	Hobbs High	Plumbing Systems	ECT30200	D05J059734	Tydings Auditorium Upstairs Mech Room
1391	HWE-HHS-004	Hot Water Heater	Hobbs High	Plumbing Systems			Office Bldg Lounge
1392	HWE-HHS-005	Hot Water Heater	Hobbs High	Plumbing Systems			200 Wing Storage Room By North Entrance
1393	HWE-HHS-006	Hot Water Heater	Hobbs High	Plumbing Systems			200 Wing Lounge
1394	HWE-HHS-007	Hot Water Heater	Hobbs High	Plumbing Systems	6610MSK	E07A018305	400 Wing Janitors Office
1395	HWE-HHS-008	Hot Water Heater	Hobbs High	Plumbing Systems			400 Wing Teachers Lounge
1396	HWE-HHS-009	Hot Water Heater	Hobbs High	Plumbing Systems	MI6U5SS12	GE8741482	Counseling Bldg Janitors Office
1397	HWE-HHS-010	Hot Water Heater	Hobbs High	Plumbing Systems	ELF6917	GK030090101	Football Stadium W Concession Stand
1398	HWE-HHS-011	Hot Water Heater	Hobbs High	Plumbing Systems	ELJC6917	9260378006	Football Stadium New Concession Stand
1399	HWE-HHS-012	Hot Water Heater	Hobbs High	Plumbing Systems	ELJC6917	L05J027184	Football Stadium Se Concession Stand
1400	HWE-HHS-013	Hot Water Heater	Hobbs High	Plumbing Systems	EEST52917	GG984347750917	500 Wing 513 Mech Room
1401	HWE-HHS-014	Hot Water Heater	Hobbs High	Plumbing Systems	DSE8018	SE03997993	600 Wing Ag Shop Janitor Room
1402	HWE-HHS-015	Hot Water Heater	Hobbs High	Plumbing Systems	DSE206	SE031000393	600 Wing Janitors Office
1403	HWE-HHS-016	Hot Water Heater	Hobbs High	Plumbing Systems	DSE8018	SE03997953	600 Wing Room 616 Storage Room
1404	HWG-HHS-001	Hot Water Heater	Hobbs High	Plumbing Systems	BT100230	MK980782916230	Ralph Tasker Arena Pool Mech Room
1405	HWG-HHS-002	Hot Water Heater	Hobbs High	Plumbing Systems	BTP20080000	SG0296377Y3	Ralph Tasker Arena Mech Room Outside Kitchen
1406	HWG-HHS-003	Hot Water Heater	Hobbs High	Plumbing Systems	SDV7570NE	9280921001	Multipurpose Bldg Trainers Room Closet
1407	HWG-HHS-004	Hot Water Heater	Hobbs High	Plumbing Systems	GS630YOCT	9211709000	500 Wing 509 Closet By Restrooms
1408	HWE-HO-001	Hot Water Heater	Houston Middle School	Plumbing Systems		R0396301629	Main Bldg Room 115 Art
1409	HWE-HO-002	Hot Water Heater	Houston Middle School	Plumbing Systems			Main Bldg Nurses Office
1410	HWE-HO-003	Hot Water Heater	Houston Middle School	Plumbing Systems	ELJF6917	GG020785887917	Main Bldg Room 113 Tech Lab
1411	HWE-HO-004	Hot Water Heater	Houston Middle School	Plumbing Systems	ELJF6910	MF940026665910	Portable Room 126
1412	HWE-HO-005	Hot Water Heater	Houston Middle School	Plumbing Systems			Portable Room 126
1413	HWE-HO-006	Hot Water Heater	Houston Middle School	Plumbing Systems	CW61SMS8FK	J936020252	Portable Room 127
1414	HWE-HO-007	Hot Water Heater	Houston Middle School	Plumbing Systems	CV61SMSBFBK	J93163735	Portable Room 128
1415	HWE-HO-008	Hot Water Heater	Houston Middle School	Plumbing Systems	PV3010RT80	E94880192	Main Bldg Room 108 Storage Room
1416	HWG-HO-001	Hot Water Heater	Houston Middle School	Plumbing Systems	BT100930	MF880131656Z99	Main Bldg Janitors Closet By South Entrance
1417	HWE-MI-001	Hot Water Heater	Mills Elementary	Plumbing Systems	EEST40917	GC031405473917	Main Bldg Janitors Room By Room 210
1418	HWE-MI-002	Hot Water Heater	Mills Elementary	Plumbing Systems			Portable By Staff Restroom
1419	HWE-MI-003	Hot Water Heater	Mills Elementary	Plumbing Systems	EEST52917	GL010260356917	Main Bldg Janitors Room By Room 104
1420	HWE-WHS-001	Hot Water Heater	Maintenance/Warehouse	Plumbing Systems	668H30D	0479M57980	Ground Storage Bldg Restroom
1421	HWE-WHS-002	Hot Water Heater	Maintenance/Warehouse	Plumbing Systems	ELSF10912	MC920019891	Mech Shop Upstairs
1422	HWE-WHS-003	Hot Water Heater	Maintenance/Warehouse	Plumbing Systems			Main Bldg Men's Restroom
1423	HWG-MI-001	Hot Water Heater	Mills Elementary	Plumbing Systems	BT199830	AE8500287830	Main Bldg Kitchen
1424	HWG-JEF-001	Hot Water Heater	Jefferson Elementary	Plumbing Systems	BT199830	AE8500319830	Main Bldg Storage Room By Room 1
1425	HWE-TLC-001	Hot Water Heater	Learning Center, Jenkins-Nuna	Plumbing Systems			Portable
1426	HWE-TLC-002	Hot Water Heater	Learning Center, Jenkins-Nuna	Plumbing Systems	EES40913	GC931364170913	South Bldg Heater Room
1427	HWG-TLC-001	Hot Water Heater	Learning Center, Jenkins-Nuna	Plumbing Systems	CV30NSRT6	C90291185	North Bldg Hall Closet
1428	HWE-JEF-001	Hot Water Heater	Jefferson Elementary	Plumbing Systems			Main Bldg Kitchen By Lounge

No.	Item Number	Description	Location	Classification	Model Number	Serial Number	Area Number
1429	HWE-JEF-002	Hot Water Heater	Jefferson Elementary	Plumbing Systems			Main Bldg Janitors By Room 16
1430	HWE-JEF-003	Hot Water Heater	Jefferson Elementary	Plumbing Systems	ELJF6910	MC948861212910	Main Bldg Nurses Office
1431	HWE-SH-001	Hot Water Heater	Southern Heights Elementary	Plumbing Systems	ELJF6910	MJ910022511910	Portable Hall Between Room 36 And 40
1432	HWE-SH-002	Hot Water Heater	Southern Heights Elementary	Plumbing Systems	ELJF20913	MF930082849	Main Bldg Janitors By Nurses Office
1433	HWE-SH-003	Hot Water Heater	Southern Heights Elementary	Plumbing Systems	ELJ 6910	ML880053425910	Main Bldg Workroom By Lounge
1434	HWE-SH-004	Hot Water Heater	Southern Heights Elementary	Plumbing Systems	S46IL	406814	Library, Library Lounge
1435	HWG-SH-001	Hot Water Heater	Southern Heights Elementary	Plumbing Systems	FSG50224	GA952168796K32	Main Bldg Janitors By Kitchen
1436	HWE-SA-001	Hot Water Heater	Sanger Elementary	Plumbing Systems	ELJF6910	MB910049080	Main Bldg Library
1437	HWE-SA-002	Hot Water Heater	Sanger Elementary	Plumbing Systems	ELSF10917	GA005311421971	Main Bldg Kitchen
1438	HWE-SA-003	Hot Water Heater	Sanger Elementary	Plumbing Systems	EES80920	GL021089997920	Main Bldg Old Mech Room
1439	HWE-SPA-001	Hot Water Heater	Special Education Alternative	Plumbing Systems			AS Computer Lab
1440	HWE-ST-001	Hot Water Heater	Stone Elementary	Plumbing Systems	S30L	459224	Portable Restroom
1441	HWG-ST-001	Hot Water Heater	Stone Elementary	Plumbing Systems	BT199830	AF8500095830	Main Bldg Mech Room
1442	HWG-BTW-001	Hot Water Heater	Washington, BT Elementary	Plumbing Systems	FSG50248	GK010257121248	Main Bldg Mech Room
1443	HWE-BTW-001	Hot Water Heater	Washington, BT Elementary	Plumbing Systems	M250T6DS2	AC4370700	Main Bldg Upstairs Storage
1444	HWE-BTW-002	Hot Water Heater	Washington, BT Elementary	Plumbing Systems	ELSF15917	GF010014902917	Main Bldg Nurses Office
1445	HWE-WR-001	Hot Water Heater	Will Rogers Elementary	Plumbing Systems			Main Bldg Teachers Lounge
1446	HWE-WR-002	Hot Water Heater	Will Rogers Elementary	Plumbing Systems	153317171		Main Bldg Sped Room By Teachers Lounge
1447	HWE-WR-003	Hot Water Heater	Will Rogers Elementary	Plumbing Systems	DRE80	MC890027901	Main Bldg Kitchen
1448	HWE-WR-004	Hot Water Heater	Will Rogers Elementary	Plumbing Systems	ES640DORT	F06J032878	Main Bldg North Mech Room
1449	HWE-WR-005	Hot Water Heater	Will Rogers Elementary	Plumbing Systems			Portable 3
1450	HWE-WR-006	Hot Water Heater	Will Rogers Elementary	Plumbing Systems			Portable 1
1451	HWG-WR-001	Hot Water Heater	Will Rogers Elementary	Plumbing Systems	FCG30248E	GA031194747248E	Main Bldg Tabs Int.
1452	HWG-TAOS-001	Hot Water Heater	Elementary Instruction/Federal	Plumbing Systems	100HMEV		Main Bldg Mech Room
1453	HWE-TE-001	Hot Water Heater	Taylor Elementary	Plumbing Systems			Portable 29
1454	HWE-TE-002	Hot Water Heater	Taylor Elementary	Plumbing Systems			Main Bldg Lounge
1455	HWE-TE-003	Hot Water Heater	Taylor Elementary	Plumbing Systems	46793238	22202682	Main Bldg Women's Staff Restroom
1456	HWE-TE-004	Hot Water Heater	Taylor Elementary	Plumbing Systems	W1541	XJ4927585	Main Bldg Nurses Office
1457	HWE-TE-005	Hot Water Heater	Taylor Elementary	Plumbing Systems			Main Bldg Custodian N Wing
1458	HWG-TE-001	Hot Water Heater	Taylor Elementary	Plumbing Systems	FSG100230	MJ990049819S06	Main Bldg Old Mech Room
1459	ICS-TE-001	Intercom System	Taylor Elementary	Electrical Equip. & Systems	PSU2		Main Bldg Main Office
1460	ICS-BTW-001	Intercom System	Washington, BT Elementary	Electrical Equip. & Systems	60		Main Bldg Main Office
1461	ICS-SH-001	Intercom System	Southern Heights Elementary	Electrical Equip. & Systems	425		Main Bldg Main Office
1462	ICS-ST-001	Intercom System	Stone Elementary	Electrical Equip. & Systems	TC32		Main Bldg Main Office
1463	ICS-WR-001	Intercom System	Will Rogers Elementary	Electrical Equip. & Systems			Main Bldg Main Office
1464	ICS-JEF-001	Intercom System	Jefferson Elementary	Electrical Equip. & Systems	TC32		Main Bldg Principals Office
1465	ICS-MI-001	Intercom System	Mills Elementary	Electrical Equip. & Systems			Main Bldg Main Office
1466	ICS-SA-001	Intercom System	Sanger Elementary	Electrical Equip. & Systems	PSU2		Main Bldg Office
1467	ICS-HO-001	Intercom System	Houston Middle School	Electrical Equip. & Systems			Main Bldg Main Office
1468	ICS-HHS-001	Intercom System	Hobbs High	Electrical Equip. & Systems			Office Bldg Main Office
1469	ICS-HI-001	Intercom System	Highland Middle School	Electrical Equip. & Systems			Main Bldg Main Office
1470	ICS-ED-001	Intercom System	Edison Elementary	Electrical Equip. & Systems			Main Bldg Main Office Storage Room
1471	ICS-CE-001	Intercom System	Coronado Elementary	Electrical Equip. & Systems			Main Bldg Main Office
1472	ICS-FHS-001	Intercom System	Heizer Middle School	Electrical Equip. & Systems	TC32		Main Bldg Intercom Room
1473	ICS-CL-001	Intercom System	College Lane Elementary	Electrical Equip. & Systems	TC32		Main Bldg Office
1474	ICS-BR-001	Intercom System	Broadmoor Elementary	Electrical Equip. & Systems	125		Main Bldg Office Storage
1475	KFP-HHS-001	Kitchen Food Processor	Hobbs High	Equipment			Ralph Tasker Arena Kitchen
1476	KFS-HI-001	Kitchen Food Server	Highland Middle School	Equipment	HCP2004	AL3264	Main Bldg Snack Bar
1477	KFS-HI-002	Kitchen Food Server	Highland Middle School	Equipment			Main Bldg Snack Bar
1478	KFS-HI-003	Kitchen Food Server	Highland Middle School	Equipment			Main Bldg Cafeteria Serving Area
1479	KFS-HI-004	Kitchen Food Server	Highland Middle School	Equipment	HCP2004	AL2713800	Main Bldg Cafeteria Serving Area

No.	Item Number	Description	Location	Classification	Model Number	Serial Number	Area Number
1480	KFS-HHS-001	Kitchen Food Server	Hobbs High	Equipment		W000101440	Ralph Tasker Arena Kitchen
1481	KFS-HHS-002	Kitchen Food Server	Hobbs High	Equipment		W000101443	Ralph Tasker Arena Kitchen
1482	KFS-HHS-003	Kitchen Food Server	Hobbs High	Equipment	RANHTD5	W0000101439	Ralph Tasker Arena Kitchen
1483	KFS-HHS-004	Kitchen Food Server	Hobbs High	Equipment	RANHTD3B	W000101442	Ralph Tasker Arena Kitchen
1484	KFS-HHS-005	Kitchen Food Server	Hobbs High	Equipment			Ralph Tasker Arena Kitchen
1485	KFS-HHS-007	Kitchen Food Server	Hobbs High	Equipment	SSRHHT2000C3US	07S1477	Ralph Tasker Arena Kitchen
1486	KFS-HHS-008	Kitchen Food Server	Hobbs High	Equipment	SS8HHT2000C3US	07S1483	Ralph Tasker Arena Kitchen
1487	KFS-HHS-009	Kitchen Food Server	Hobbs High	Equipment			Ralph Tasker Arena Kitchen
1488	KFS-HHS-010	Kitchen Food Server	Hobbs High	Equipment	SSRHHT2000C3US	07S1485	Ralph Tasker Arena Kitchen
1489	KFS-HHS-011	Kitchen Food Server	Hobbs High	Equipment	SSRHHT2000C3US	07S1479	Ralph Tasker Arena Kitchen
1490	KFS-HHS-012	Kitchen Food Server	Hobbs High	Equipment	SSRHHT2000C3US	01R1532	Ralph Tasker Arena Kitchen
1491	KFS-HHS-013	Kitchen Food Server	Hobbs High	Equipment	SSRHHT	07S1481	Ralph Tasker Arena Kitchen
1492	KFS-HHS-014	Kitchen Food Server	Hobbs High	Equipment	SSRHHT2000C3US	07S1476	Ralph Tasker Arena Kitchen
1493	KFS-HHS-015	Kitchen Food Server	Hobbs High	Equipment	SSRHHT2000C3US	07S1484	Ralph Tasker Arena Kitchen
1494	KFS-HHS-016	Kitchen Food Server	Hobbs High	Equipment	SSRHHT2000C3US	07S1484	Ralph Tasker Arena Kitchen
1495	KFS-HHS-017	Kitchen Food Server	Hobbs High	Equipment	SSRHHT2000C3US	07S1480	Ralph Tasker Arena Kitchen
1496	KFS-HHS-018	Kitchen Food Server	Hobbs High	Equipment	SSRHHT2000C3US	07S1489	Ralph Tasker Arena Kitchen
1497	KFS-HHS-019	Kitchen Food Server	Hobbs High	Equipment	SSRHHT2000C3US	07S1486	Ralph Tasker Arena Kitchen
1498	KFS-HHS-020	Kitchen Food Server	Hobbs High	Equipment	SSRHHT2000C3US	07S1487	Ralph Tasker Arena Commons Area
1499	KFS-HHS-021	Kitchen Food Server	Hobbs High	Equipment	CC476H	15920937200008630A17	Ralph Tasker Arena Commons Area
1500	KFS-HHS-022	Kitchen Food Server	Hobbs High	Equipment			Ralph Tasker Arena Commons Area
1501	KFS-HHS-023	Kitchen Food Server	Hobbs High	Equipment	OPAH3HFM	1369	Ralph Tasker Arena Commons Area
1502	KFS-HHS-024	Kitchen Food Server	Hobbs High	Equipment			Ralph Tasker Arena Commons Area
1503	KFS-HHS-025	Kitchen Food Server	Hobbs High	Equipment			Ralph Tasker Arena Commons Area
1504	KFS-HHS-026	Kitchen Food Server	Hobbs High	Equipment	PS122020	4089921	Ralph Tasker Arena Commons Area
1505	KFS-HHS-006	Kitchen Food Server	Hobbs High	Equipment	SSRHHT2000C3US	07S1482	Ralph Tasker Arena Kitchen
1506	KFS-BR-001	Kitchen Food Server	Broadmoor Elementary	Equipment	HCP2004	AL2713802	Main Bldg Kitchen
1507	KFS-CL-001	Kitchen Food Server	College Lane Elementary	Equipment			Main Bldg Kitchen
1508	KFS-FHS-001	Kitchen Food Server	Heizer Middle School	Equipment			Main Bldg Kitchen
1509	KFS-FHS-002	Kitchen Food Server	Heizer Middle School	Equipment			Main Bldg Snack Bar
1510	KFS-ED-001	Kitchen Food Server	Edison Elementary	Equipment	HCP2004	AL2713805	Main Bldg Kitchen
1511	KFS-CE-001	Kitchen Food Server	Coronado Elementary	Equipment			Main Bldg Kitchen
1512	KFS-HO-001	Kitchen Food Server	Houston Middle School	Equipment	SM49N		Main Bldg Kitchen
1513	KFS-SA-001	Kitchen Food Server	Sanger Elementary	Equipment	HCP2004	AL2713803	Main Bldg Kitchen
1514	KFS-JEF-001	Kitchen Food Server	Jefferson Elementary	Equipment			Main Bldg Kitchen
1515	KFS-HO-002	Kitchen Food Server	Houston Middle School	Equipment			Main Bldg Snack Bar
1516	KFS-HO-003	Kitchen Food Server	Houston Middle School	Equipment			Main Bldg Snack Bar
1517	KFS-WR-001	Kitchen Food Server	Will Rogers Elementary	Equipment			Main Bldg Kitchen
1518	KFS-ST-001	Kitchen Food Server	Stone Elementary	Equipment			Main Bldg Kitchen
1519	KFS-SH-001	Kitchen Food Server	Southern Heights Elementary	Equipment			Main Bldg Kitchen
1520	KFS-MI-001	Kitchen Food Server	Mills Elementary	Equipment			Main Bldg Kitchen
1521	KFS-BTW-001	Kitchen Food Server	Washington, BT Elementary	Equipment	HCP2004	AL4713835	Main Bldg Kitchen
1522	KFS-TE-001	Kitchen Food Server	Taylor Elementary	Equipment			Main Bldg Kitchen
1523	KFU-TE-001	Kitchen Freezer Unit	Taylor Elementary	Equipment	FFU12K1CWO	WB30836446	Main Bldg Lounge Workroom
1524	KFU-SH-001	Kitchen Freezer Unit	Southern Heights Elementary	Equipment	8503		Main Bldg Storage Room Off Cafeteria
1525	KFU-HO-002	Kitchen Freezer Unit	Houston Middle School	Equipment	R22CWF3	WB72232306	Main Bldg Kitchen Storage Room
1526	KFU-HO-003	Kitchen Freezer Unit	Houston Middle School	Equipment	QMN325		Main Bldg Snack Bar
1527	KFU-HO-004	Kitchen Freezer Unit	Houston Middle School	Equipment			Main Bldg Snack Bar
1528	KFU-FHS-002	Kitchen Freezer Unit	Heizer Middle School	Equipment			Main Bldg Kitchen
1529	KFU-HI-001	Kitchen Freezer Unit	Highland Middle School	Equipment			Main Bldg Snack Bar
1530	KFU-HI-002	Kitchen Freezer Unit	Highland Middle School	Equipment			Main Bldg Cafeteria Serving Area

No.	Item Number	Description	Location	Classification	Model Number	Serial Number	Area Number
1531	KFU-HI-003	Kitchen Freezer Unit	Highland Middle School	Equipment	C2881L	8602023013	Main Bldg Cafeteria
1532	KFU-HI-004	Kitchen Freezer Unit	Highland Middle School	Equipment	FH23M5WX		Main Bldg Cafeteria
1533	KFU-HHS-001	Kitchen Freezer Unit	Hobbs High	Equipment	F22CWF2	WB72232317	Ralph Tasker Arena Kitchen
1534	KFU-HHS-002	Kitchen Freezer Unit	Hobbs High	Equipment	FCM7WMNAWW	DG942584	Football Stadium W Concession Stand
1535	KFW-HHS-004	Kitchen Freezer Unit Walk In	Hobbs High	Equipment	AE2660	A912568816	Ralph Tasker Arena Outside Of Kitchen
1536	KFW-HHS-001	Kitchen Freezer Unit Walk-In	Hobbs High	Equipment			Ralph Tasker Arena Kitchen
1537	KFW-HHS-002	Kitchen Freezer Unit Walk-In	Hobbs High	Equipment			Ralph Tasker Arena Kitchen Storage Room
1538	KFW-HHS-003	Kitchen Freezer Unit Walk-In	Hobbs High	Equipment			Ralph Tasker Arena Kitchen Storage Room
1539	KFE-HHS-001	Kitchen Fryer Equipment	Hobbs High	Equipment			Ralph Tasker Arena Kitchen
1540	KFE-HHS-002	Kitchen Fryer Equipment	Hobbs High	Equipment			Ralph Tasker Arena Kitchen
1541	KFE-HHS-003	Kitchen Fryer Equipment	Hobbs High	Equipment	GF065A	43267	Ralph Tasker Arena Kitchen
1542	KFE-HHS-004	Kitchen Fryer Equipment	Hobbs High	Equipment			Ralph Tasker Arena Kitchen
1543	KFE-HHS-005	Kitchen Fryer Equipment	Hobbs High	Equipment			Ralph Tasker Arena Kitchen
1544	KFE-FHS-002	Kitchen Fryer Equipment	Heizer Middle School	Equipment			Main Bldg Kitchen
1545	KFE-FHS-001	Kitchen Fryer Equipment	Heizer Middle School	Equipment			Main Bldg Kitchen
1546	KFE-HO-001	Kitchen Fryer Equipment	Houston Middle School	Equipment	25367800792		Main Bldg Snack Bar
1547	KGE-HO-002	Kitchen Grill Equipment	Houston Middle School	Equipment			Main Bldg Snack Bar
1548	KGE-HI-001	Kitchen Grill Equipment	Highland Middle School	Equipment	548TG	T5480299	Main Bldg Snack Bar
1549	KIM-HI-001	Kitchen Ice Maker	Highland Middle School	Equipment			Main Bldg Snack Bar
1550	KIM-HI-002	Kitchen Ice Maker	Highland Middle School	Equipment	SCE170A10	702371038	Main Bldg Teachers Lounge
1551	KIM-HHS-001	Kitchen Ice Maker	Hobbs High	Equipment			Ralph Tasker Arena Kitchen
1552	KIM-HHS-002	Kitchen Ice Maker	Hobbs High	Equipment	7005	871022943	Ralph Tasker Arena Kitchen
1553	KIM-HHS-003	Kitchen Ice Maker	Hobbs High	Equipment			Ralph Tasker Arena Kitchen Snack Bar
1554	KIM-HHS-004	Kitchen Ice Maker	Hobbs High	Equipment			Ralph Tasker Arena Trainers Room
1555	KIM-HHS-005	Kitchen Ice Maker	Hobbs High	Equipment	SD0602A	110487687	Multipurpose Bldg Trainers Room
1556	KIM-ED-001	Kitchen Ice Maker	Edison Elementary	Equipment			Main Bldg Nurses Office
1557	KIM-FHS-001	Kitchen Ice Maker	Heizer Middle School	Equipment			Main Bldg Teachers Lounge
1558	KIM-FHS-002	Kitchen Ice Maker	Heizer Middle School	Equipment			Main Bldg Small Gym Storage Room
1559	KIM-CE-001	Kitchen Ice Maker	Coronado Elementary	Equipment	ICEU150HA3	7.08128E+12	Main Bldg Lounge
1560	KIM-CL-001	Kitchen Ice Maker	College Lane Elementary	Equipment	QF0406A	110542655	Main Bldg Lounge
1561	KIM-BR-001	Kitchen Ice Maker	Broadmoor Elementary	Equipment	QM30A	40952653	Main Bldg Lounge
1562	KIM-JEF-001	Kitchen Ice Maker	Jefferson Elementary	Equipment			Main Bldg Lounge
1563	KIM-SA-001	Kitchen Ice Maker	Sanger Elementary	Equipment			Main Bldg Lounge
1564	KIM-MI-001	Kitchen Ice Maker	Mills Elementary	Equipment			Main Bldg Teachers Work Room
1565	KIM-WHS-001	Kitchen Ice Maker	Maintenance/Warehouse	Equipment			Main Bldg Storage Area By Mech Shop
1566	KIM-HO-001	Kitchen Ice Maker	Houston Middle School	Equipment			Main Bldg Snack Bar
1567	KIM-HO-002	Kitchen Ice Maker	Houston Middle School	Equipment			Main Bldg Teachers Lounge
1568	KIM-SH-001	Kitchen Ice Maker	Southern Heights Elementary	Equipment			Main Bldg Workroom By Lounge
1569	KIM-ST-001	Kitchen Ice Maker	Stone Elementary	Equipment	BF450A325	D226004532	Main Bldg Lounge
1570	KIM-TE-001	Kitchen Ice Maker	Taylor Elementary	Equipment	AY0104A		Main Bldg Lounge
1571	KIC-HO-001	Kitchen Ice-cream Maker	Houston Middle School	Equipment	CG20	H5054819	Main Bldg Snack Bar
1572	KKE-HHS-001	Kitchen Kettle Equipment	Hobbs High	Equipment	PT60	6002A	Ralph Tasker Arena Kitchen
1573	KKE-HHS-002	Kitchen Kettle Equipment	Hobbs High	Equipment	PT60	6004	Ralph Tasker Arena Kitchen
1574	KKE-HHS-003	Kitchen Kettle Equipment	Hobbs High	Equipment	PT60	6003	Ralph Tasker Arena Kitchen
1575	KKE-HHS-004	Kitchen Kettle Equipment	Hobbs High	Equipment	DINAY280	130409	Ralph Tasker Arena Kitchen
1576	KKE-HHS-005	Kitchen Kettle Equipment	Hobbs High	Equipment	DINA280	130408	Ralph Tasker Arena Kitchen
1577	KKE-HHS-006	Kitchen Kettle Equipment	Hobbs High	Equipment	D40	5882	Ralph Tasker Arena Kitchen
1578	KKE-HHS-007	Kitchen Kettle Equipment	Hobbs High	Equipment			Ralph Tasker Arena Kitchen
1579	KEMA-HHS-001	Kitchen Make Up Air Unit	Hobbs High	Equipment	A2G15		Ralph Tasker Arena Kitchen Roof
1580	KEMA-HHS-002	Kitchen Make Up Air Unit	Hobbs High	Equipment	A2G15		Ralph Tasker Arena Kitchen Roof
1581	KEMA-HI-001	Kitchen Make Up Air Unit	Highland Middle School	Equipment	NTS109	681	Main Bldg Kitchen Roof

No.	Item Number	Description	Location	Classification	Model Number	Serial Number	Area Number
1582	KEMA-FHS-001	Kitchen Make Up Air Unit	Heizer Middle School	Equipment	A1G10	174748	Main Bldg Room 38 Roof
1583	KMX-HHS-001	Kitchen Mixer	Hobbs High	Equipment	M802	11360734	Ralph Tasker Arena Kitchen
1584	KMX-HHS-002	Kitchen Mixer	Hobbs High	Equipment			Ralph Tasker Arena Kitchen
1585	KOE-HHS-001	Kitchen Oven Equipment	Hobbs High	Equipment	CC20G	GC14136MC	Ralph Tasker Arena Kitchen
1586	KOE-HHS-002	Kitchen Oven Equipment	Hobbs High	Equipment	CC20G	GC1129910	Ralph Tasker Arena Kitchen
1587	KOE-HHS-003	Kitchen Oven Equipment	Hobbs High	Equipment			Ralph Tasker Arena Kitchen
1588	KOE-HHS-004	Kitchen Oven Equipment	Hobbs High	Equipment			Ralph Tasker Arena Kitchen
1589	KOE-HHS-005	Kitchen Oven Equipment	Hobbs High	Equipment			Ralph Tasker Arena Kitchen
1590	KOE-HHS-006	Kitchen Oven Equipment	Hobbs High	Equipment			Ralph Tasker Arena Kitchen
1591	KOE-HHS-007	Kitchen Oven Equipment	Hobbs High	Equipment			Ralph Tasker Arena Kitchen
1592	KOE-HHS-008	Kitchen Oven Equipment	Hobbs High	Equipment			Ralph Tasker Arena Kitchen
1593	KOE-HHS-009	Kitchen Oven Equipment	Hobbs High	Equipment			Ralph Tasker Arena Kitchen
1594	KOE-HHS-010	Kitchen Oven Equipment	Hobbs High	Equipment			Ralph Tasker Arena Kitchen
1595	KOE-HHS-011	Kitchen Oven Equipment	Hobbs High	Equipment			Ralph Tasker Arena Kitchen
1596	KOE-HHS-012	Kitchen Oven Equipment	Hobbs High	Equipment			Ralph Tasker Arena Kitchen
1597	KOE-FHS-001	Kitchen Oven Equipment	Heizer Middle School	Equipment		080202YAO23T	Main Bldg Kitchen
1598	KOE-FHS-002	Kitchen Oven Equipment	Heizer Middle School	Equipment		080202YAO24B	Main Bldg Kitchen
1599	KRE-HHS-001	Kitchen Range Equipment	Hobbs High	Equipment			Ralph Tasker Arena Kitchen
1600	KRE-HHS-002	Kitchen Range Equipment	Hobbs High	Equipment	78724508	8491101	Ralph Tasker Arena Kitchen
1601	KRE-WR-001	Kitchen Range Equipment	Will Rogers Elementary	Equipment			Main Bldg Kitchen
1602	KRU-WR-003	Kitchen Refrigerator Unit	Will Rogers Elementary	Equipment	SM34N	4402832	Main Bldg Kitchen
1603	KRU-WR-004	Kitchen Refrigerator Unit	Will Rogers Elementary	Equipment		8340164	Main Bldg Kitchen
1604	KRU-BTW-002	Kitchen Refrigerator Unit	Washington, BT Elementary	Equipment	SN49N	155601	Main Bldg Cafeteria
1605	KRU-BTW-003	Kitchen Refrigerator Unit	Washington, BT Elementary	Equipment	SM34N	11560	Main Bldg Cafeteria
1606	KRU-BTW-004	Kitchen Refrigerator Unit	Washington, BT Elementary	Equipment	SM34N	7610426	Main Bldg Cafeteria
1607	KRU-TE-001	Kitchen Refrigerator Unit	Taylor Elementary	Equipment	253.60722	WA63700205	Main Bldg Lounge Workroom
1608	KRU-TE-002	Kitchen Refrigerator Unit	Taylor Elementary	Equipment			Main Bldg Kitchen
1609	KRU-TE-003	Kitchen Refrigerator Unit	Taylor Elementary	Equipment			Main Bldg Kitchen
1610	KRU-TE-004	Kitchen Refrigerator Unit	Taylor Elementary	Equipment			Main Bldg Kitchen
1611	KRU-TE-005	Kitchen Refrigerator Unit	Taylor Elementary	Equipment			Main Bldg Kitchen
1612	KRU-ST-001	Kitchen Refrigerator Unit	Stone Elementary	Equipment	SSM12	8104697	Main Bldg Kitchen
1613	KRU-ST-002	Kitchen Refrigerator Unit	Stone Elementary	Equipment	T494	4868474	Main Bldg Kitchen
1614	KRU-SH-004	Kitchen Refrigerator Unit	Southern Heights Elementary	Equipment	SL58N		Main Bldg Kitchen
1615	KRU-SH-005	Kitchen Refrigerator Unit	Southern Heights Elementary	Equipment		8252850	Main Bldg Kitchen
1616	KRU-HHS-001	Kitchen Refrigerator Unit	Hobbs High	Equipment	RA3DS5PTHD	A8506V5	Ralph Tasker Arena Kitchen
1617	KRU-HHS-002	Kitchen Refrigerator Unit	Hobbs High	Equipment	RANSCA3	W000101444	Ralph Tasker Arena Kitchen
1618	KRU-HHS-003	Kitchen Refrigerator Unit	Hobbs High	Equipment	SM34N	4402831	Ralph Tasker Arena Kitchen
1619	KRU-HHS-004	Kitchen Refrigerator Unit	Hobbs High	Equipment	R22CWF3	WA72302898	Ralph Tasker Arena Kitchen
1620	KRU-HHS-005	Kitchen Refrigerator Unit	Hobbs High	Equipment			Ralph Tasker Arena Kitchen
1621	KRU-HHS-006	Kitchen Refrigerator Unit	Hobbs High	Equipment			Ralph Tasker Arena Kitchen
1622	KRU-HHS-007	Kitchen Refrigerator Unit	Hobbs High	Equipment	RANSCA3	W000101445	Ralph Tasker Arena Kitchen
1623	KRU-HHS-009	Kitchen Refrigerator Unit	Hobbs High	Equipment			Ralph Tasker Arena Kitchen Snack Bar
1624	KRU-HHS-010	Kitchen Refrigerator Unit	Hobbs High	Equipment	SU10R125SD	93100721	Ralph Tasker Arena Commons Area
1625	KRU-HI-001	Kitchen Refrigerator Unit	Highland Middle School	Equipment	T49	14597047	Main Bldg Snack Bar
1626	KRU-HI-002	Kitchen Refrigerator Unit	Highland Middle School	Equipment	T35	14498967	Main Bldg Cafeteria Serving Area
1627	KRU-ED-001	Kitchen Refrigerator Unit	Edison Elementary	Equipment	SM58N	4403971	Main Bldg Kitchen
1628	KRU-FHS-004	Kitchen Refrigerator Unit	Heizer Middle School	Equipment	TS49	13372734	Main Bldg Kitchen
1629	KRU-FHS-005	Kitchen Refrigerator Unit	Heizer Middle School	Equipment			Main Bldg Kitchen
1630	KRU-FHS-006	Kitchen Refrigerator Unit	Heizer Middle School	Equipment			Main Bldg Kitchen
1631	KRU-CE-003	Kitchen Refrigerator Unit	Coronado Elementary	Equipment			Main Bldg Kitchen
1632	KRU-CE-004	Kitchen Refrigerator Unit	Coronado Elementary	Equipment			Main Bldg Kitchen

No.	Item Number	Description	Location	Classification	Model Number	Serial Number	Area Number
1633	KRU-BR-001	Kitchen Refrigerator Unit	Broadmoor Elementary	Equipment			Main Bldg Kitchen
1634	KRU-BR-003	Kitchen Refrigerator Unit	Broadmoor Elementary	Equipment			Main Bldg Kitchen
1635	KRU-CL-002	Kitchen Refrigerator Unit	College Lane Elementary	Equipment	AR47S4	AE8303R27	Main Bldg Kitchen
1636	KRU-CL-003	Kitchen Refrigerator Unit	College Lane Elementary	Equipment	SM49N	5101901	Main Bldg Kitchen
1637	KRU-HO-003	Kitchen Refrigerator Unit	Houston Middle School	Equipment		WA72302873	Main Bldg Kitchen Storage Room
1638	KRU-HO-004	Kitchen Refrigerator Unit	Houston Middle School	Equipment	C175CM2000	BA73020021	Main Bldg Snack Bar
1639	KRU-HO-005	Kitchen Refrigerator Unit	Houston Middle School	Equipment	25367800790	BA80314372	Main Bldg Snack Bar
1640	KRU-JEF-001	Kitchen Refrigerator Unit	Jefferson Elementary	Equipment	SM58N		Main Bldg Kitchen
1641	KRU-JEF-002	Kitchen Refrigerator Unit	Jefferson Elementary	Equipment			Main Bldg Kitchen
1642	KRU-JEF-003	Kitchen Refrigerator Unit	Jefferson Elementary	Equipment	SM58N		Main Bldg Kitchen
1643	KRU-JEF-004	Kitchen Refrigerator Unit	Jefferson Elementary	Equipment			Main Bldg Kitchen
1644	KRU-MI-001	Kitchen Refrigerator Unit	Mills Elementary	Equipment	R404A	5101900	Main Bldg Multi Purpose Room
1645	KRU-MI-002	Kitchen Refrigerator Unit	Mills Elementary	Equipment	SM49	3252842	Main Bldg Multi Purpose Room
1646	KRU-SA-002	Kitchen Refrigerator Unit	Sanger Elementary	Equipment			Main Bldg Kitchen
1647	KRU-SA-003	Kitchen Refrigerator Unit	Sanger Elementary	Equipment			Main Bldg Kitchen
1648	KRU-HO-002	Kitchen Refrigerator Unit	Houston Middle School	Equipment			Main Bldg Kitchen
1649	KRW-HHS-001	Kitchen Refrigerator Walk-In	Hobbs High	Equipment			Ralph Tasker Arena Kitchen
1650	MAU-HHS-002	Make Up Air Unit	Hobbs High	HVAC Equip. & Systems	DFG15	342	600 Wing Ag Shop Roof
1651	MAU-HHS-001	Make Up Air Unit	Hobbs High	HVAC Equip. & Systems	DFG15	341	600 Wing Ag Shop Roof
1652	PDU-HHS-077	Panel	Hobbs High	Electrical Equip. & Systems	NBLPG		200 Wing Hall By Room 212
1653	PDU-HHS-013	Panel	Hobbs High	Electrical Equip. & Systems			Ralph Tasker Arena Kitchen
1654	PDU-HHS-001	Panel	Hobbs High	Electrical Equip. & Systems	NF430L4C		Ralph Tasker Arena Pool Roof
1655	PDU-HHS-002	Panel	Hobbs High	Electrical Equip. & Systems	QO0816L100RB		Field House Roof By Scoreboard
1656	PDU-HHS-003	Panel	Hobbs High	Electrical Equip. & Systems	MH50WP	E2	500 Wing Room 500 Tech Lab Roof
1657	PDU-HHS-004	Panel	Hobbs High	Electrical Equip. & Systems	MH56WP	E2	500 Wing Room 507 A Shop Roof
1658	PDU-HHS-005	Panel	Hobbs High	Electrical Equip. & Systems	MH44WP	E2	600 Wing Hall By Room 605 Roof
1659	PDU-HHS-006	Panel	Hobbs High	Electrical Equip. & Systems	1.21908E+15		Library Outside
1660	PDU-HHS-010	Panel	Hobbs High	Electrical Equip. & Systems	NLTQ		Ralph Tasker Arena Mech Room On Gym Roof
1661	PDU-HHS-011	Panel	Hobbs High	Electrical Equip. & Systems			Ralph Tasker Arena Kitchen
1662	PDU-HHS-012	Panel	Hobbs High	Electrical Equip. & Systems	33979		Ralph Tasker Arena Kitchen
1663	PDU-HHS-115	Panel	Hobbs High	Electrical Equip. & Systems	QO		Ralph Tasker Arena Laundry Room
1664	PDU-HHS-116	Panel	Hobbs High	Electrical Equip. & Systems	QOC16U		Library Magazine Room
1665	PDU-HHS-052	Panel	Hobbs High	Electrical Equip. & Systems	AQF3241AT		Tydings Auditorium Backstage
1666	PDU-HHS-054	Panel	Hobbs High	Electrical Equip. & Systems	QOC12		Tydings Auditorium Upstairs Mech Room
1667	PDU-HHS-055	Panel	Hobbs High	Electrical Equip. & Systems	1.21908E+15		Tydings Auditorium Mech Room
1668	PDU-HHS-118	Panel	Hobbs High	Electrical Equip. & Systems	1.21E+16		500 Wing Custodian Office
1669	PDU-HHS-119	Panel	Hobbs High	Electrical Equip. & Systems	1.22E+16		500 Wing Custodian Office
1670	PDU-HHS-120	Panel	Hobbs High	Electrical Equip. & Systems	Q612		Tennis Courts Booth
1671	PDU-HHS-039	Panel	Hobbs High	Electrical Equip. & Systems	QOC12		Ralph Tasker Arena Concession Stand
1672	PDU-HHS-040	Panel	Hobbs High	Electrical Equip. & Systems	304823		Ralph Tasker Arena Concession Stand Storage Room
1673	PDU-HHS-041	Panel	Hobbs High	Electrical Equip. & Systems	NQODJK		Ralph Tasker Arena Elect Room Outside Kitchen
1674	PDU-HHS-042	Panel	Hobbs High	Electrical Equip. & Systems	AJ475285		Tydings Auditorium Band Office Storage
1675	PDU-HHS-043	Panel	Hobbs High	Electrical Equip. & Systems	A4283		Tydings Auditorium Practice Room By Choir Room
1676	PDU-HHS-044	Panel	Hobbs High	Electrical Equip. & Systems	QO		Tydings Auditorium Stage
1677	PDU-HHS-045	Panel	Hobbs High	Electrical Equip. & Systems	NQOB3041		Tydings Auditorium Stage
1678	PDU-HHS-046	Panel	Hobbs High	Electrical Equip. & Systems	NPD304W		Tydings Auditorium Control Room
1679	PDU-HHS-047	Panel	Hobbs High	Electrical Equip. & Systems	NLAB244		Tydings Auditorium Control Room
1680	PDU-HHS-048	Panel	Hobbs High	Electrical Equip. & Systems	NLAB364L225		Tydings Auditorium Balcony
1681	PDU-HHS-049	Panel	Hobbs High	Electrical Equip. & Systems	NQOD20L100CU		Tydings Auditorium Balcony
1682	PDU-HHS-014	Panel	Hobbs High	Electrical Equip. & Systems			Ralph Tasker Arena Kitchen
1683	PDU-HHS-015	Panel	Hobbs High	Electrical Equip. & Systems			Ralph Tasker Arena Kitchen Snack Bar

No.	Item Number	Description	Location	Classification	Model Number	Serial Number	Area Number
1684	PDU-HHS-016	Panel	Hobbs High	Electrical Equip. & Systems	NLAB		Ralph Tasker Arena Kitchen Snack Bar
1685	PDU-HHS-017	Panel	Hobbs High	Electrical Equip. & Systems			Ralph Tasker Arena Cafeteria
1686	PDU-HHS-018	Panel	Hobbs High	Electrical Equip. & Systems	NQOB		Ralph Tasker Arena Closet Girls Locker Varsity
1687	PDU-HHS-019	Panel	Hobbs High	Electrical Equip. & Systems	NLAP		Ralph Tasker Arena Ball Storage Boys Locker Varsit
1688	PDU-HHS-020	Panel	Hobbs High	Electrical Equip. & Systems			Ralph Tasker Arena Janitors Office N Hall Main Gym
1689	PDU-HHS-021	Panel	Hobbs High	Electrical Equip. & Systems	NSTB		Ralph Tasker Arena Mech Room Downstairs
1690	PDU-HHS-022	Panel	Hobbs High	Electrical Equip. & Systems	NLAB		Ralph Tasker Arena N Hall Main Gym
1691	PDU-HHS-023	Panel	Hobbs High	Electrical Equip. & Systems	304824		Ralph Tasker Arena Girls Basketball Coaches Office
1692	PDU-HHS-024	Panel	Hobbs High	Electrical Equip. & Systems	QOC16		Ralph Tasker Arena Girls Per Locker Room
1693	PDU-HHS-025	Panel	Hobbs High	Electrical Equip. & Systems	NLAB		Ralph Tasker Arena Wrestling Room
1694	PDU-HHS-026	Panel	Hobbs High	Electrical Equip. & Systems	NLAB		Ralph Tasker Arena Hall By Aux Gym And Wrestling R
1695	PDU-HHS-027	Panel	Hobbs High	Electrical Equip. & Systems			Ralph Tasker Arena Main Gym
1696	PDU-HHS-028	Panel	Hobbs High	Electrical Equip. & Systems			Ralph Tasker Arena Main Gym
1697	PDU-HHS-030	Panel	Hobbs High	Electrical Equip. & Systems			Ralph Tasker Arena Elect Room
1698	PDU-HHS-031	Panel	Hobbs High	Electrical Equip. & Systems	HCN32744		Ralph Tasker Arena Elect Room
1699	PDU-HHS-032	Panel	Hobbs High	Electrical Equip. & Systems	HCN32742N		Ralph Tasker Arena Elect Room
1700	PDU-HHS-033	Panel	Hobbs High	Electrical Equip. & Systems	NLAB		Ralph Tasker Arena Pool Lobby Area
1701	PDU-HHS-034	Panel	Hobbs High	Electrical Equip. & Systems	304823		Ralph Tasker Arena Pool
1702	PDU-HHS-035	Panel	Hobbs High	Electrical Equip. & Systems			Ralph Tasker Arena Cafeteria
1703	PDU-HHS-036	Panel	Hobbs High	Electrical Equip. & Systems	QO612L100		Ralph Tasker Arena Sound Room
1704	PDU-HHS-037	Panel	Hobbs High	Electrical Equip. & Systems			Ralph Tasker Arena Storage Room In Girls Varsity L
1705	PDU-HHS-038	Panel	Hobbs High	Electrical Equip. & Systems	QOC12		Ralph Tasker Arena Lobby
1706	PDU-HHS-104	Panel	Hobbs High	Electrical Equip. & Systems	1.21642E+16		500 Wing Room 500
1707	PDU-HHS-105	Panel	Hobbs High	Electrical Equip. & Systems	1.21642E+16		500 Wing Room 500 Av Storage
1708	PDU-HHS-106	Panel	Hobbs High	Electrical Equip. & Systems	QOC16US		500 Wing Room 507
1709	PDU-HHS-107	Panel	Hobbs High	Electrical Equip. & Systems	QOC30US		500 Wing Room 507
1710	PDU-HHS-108	Panel	Hobbs High	Electrical Equip. & Systems	HOM612L100		500 Wing Room 507
1711	PDU-HHS-109	Panel	Hobbs High	Electrical Equip. & Systems			500 Wing Room 507 Classroom
1712	PDU-HHS-110	Panel	Hobbs High	Electrical Equip. & Systems			500 Wing Room 509
1713	PDU-HHS-111	Panel	Hobbs High	Electrical Equip. & Systems	QOC12U		500 Wing Room 509
1714	PDU-HHS-112	Panel	Hobbs High	Electrical Equip. & Systems	HOMC30UC		500 Wing Room 506
1715	PDU-HHS-123	Panel	Hobbs High	Electrical Equip. & Systems	NLTQ		Football Stadium Northwest Storage
1716	PDU-HHS-124	Panel	Hobbs High	Electrical Equip. & Systems	NHB		Football Stadium Northwest Storage
1717	PDU-HHS-125	Panel	Hobbs High	Electrical Equip. & Systems	NHB		Football Stadium W Concession Stand
1718	PDU-HHS-126	Panel	Hobbs High	Electrical Equip. & Systems	NLTQ		Football Stadium W Concession Stand
1719	PDU-HHS-127	Panel	Hobbs High	Electrical Equip. & Systems	NLTQ		Football Stadium Upper Press Box
1720	PDU-HHS-128	Panel	Hobbs High	Electrical Equip. & Systems	NHB		Football Stadium Upper Press Box
1721	PDU-HHS-154	Panel	Hobbs High	Electrical Equip. & Systems	1.21699E+16		600 Wing Hall By Room 615
1722	PDU-HHS-155	Panel	Hobbs High	Electrical Equip. & Systems	1.21699E+16		600 Wing Hall By Room 615
1723	PDU-HHS-156	Panel	Hobbs High	Electrical Equip. & Systems	NQOD424M100		200 Wing Outside Mech Room
1724	PDU-HHS-157	Panel	Hobbs High	Electrical Equip. & Systems			300 Wing Upstairs Roof Access Room
1725	PDU-HHS-158	Panel	Hobbs High	Electrical Equip. & Systems	S3F42ML225FTS	FC935024	300 Wing Mech Room On Roof
1726	PDU-HHS-159	Panel	Hobbs High	Electrical Equip. & Systems	S3F42ML225FTS	FC935026	300 Wing Mech Room On Roof
1727	PDU-HHS-160	Panel	Hobbs High	Electrical Equip. & Systems	S1C30BL100CTS	FR624648	300 Wing Mech Room On Roof
1728	PDU-HHS-078	Panel	Hobbs High	Electrical Equip. & Systems			300 Wing Lounge
1729	PDU-HHS-079	Panel	Hobbs High	Electrical Equip. & Systems			300 Wing Lounge
1730	PDU-HHS-080	Panel	Hobbs High	Electrical Equip. & Systems	QO816L100		300 Wing Room 316
1731	PDU-HHS-081	Panel	Hobbs High	Electrical Equip. & Systems	CHP34304		300 Wing Janitors Office
1732	PDU-HHS-082	Panel	Hobbs High	Electrical Equip. & Systems	CHP34304		300 Wing Janitors Office
1733	PDU-HHS-083	Panel	Hobbs High	Electrical Equip. & Systems	NQOD12L100CU		300 Wing Room 308
1734	PDU-HHS-084	Panel	Hobbs High	Electrical Equip. & Systems	NQOD12L100CU		300 Wing Room 311

No.	Item Number	Description	Location	Classification	Model Number	Serial Number	Area Number
1735	PDU-HHS-085	Panel	Hobbs High	Electrical Equip. & Systems	MHC74VS		300 Wing Storage Room In Room 311
1736	PDU-HHS-086	Panel	Hobbs High	Electrical Equip. & Systems			300 Wing Room 309 Storage Room
1737	PDU-HHS-087	Panel	Hobbs High	Electrical Equip. & Systems			300 Wing Room 309 Storage Room
1738	PDU-HHS-088	Panel	Hobbs High	Electrical Equip. & Systems	QOC12U		300 Wing Room 304
1739	PDU-HHS-089	Panel	Hobbs High	Electrical Equip. & Systems			300 Wing Room Office By Room 304
1740	PDU-HHS-090	Panel	Hobbs High	Electrical Equip. & Systems	MHC205HR		300 Wing Room 302
1741	PDU-HHS-091	Panel	Hobbs High	Electrical Equip. & Systems	NHDP		400 Wing Social Studies Dept Room
1742	PDU-HHS-092	Panel	Hobbs High	Electrical Equip. & Systems	NHDP		400 Wing Hall By Room 405
1743	PDU-HHS-093	Panel	Hobbs High	Electrical Equip. & Systems			400 Wing Hall By Room 405
1744	PDU-HHS-094	Panel	Hobbs High	Electrical Equip. & Systems	S3F30ML225FT8	FC935016	400 Wing Janitors Office
1745	PDU-HHS-095	Panel	Hobbs High	Electrical Equip. & Systems	S3F30ML225FTS	FC935023	400 Wing Janitors Office
1746	PDU-HHS-096	Panel	Hobbs High	Electrical Equip. & Systems			400 Wing Hall By Room 410
1747	PDU-HHS-097	Panel	Hobbs High	Electrical Equip. & Systems			400 Wing Hall By Room 410
1748	PDU-HHS-098	Panel	Hobbs High	Electrical Equip. & Systems			400 Wing Hall By Room 414
1749	PDU-HHS-099	Panel	Hobbs High	Electrical Equip. & Systems			400 Wing Hall By Room 414
1750	PDU-HHS-100	Panel	Hobbs High	Electrical Equip. & Systems	CHP		400 Wing Art Room Office
1751	PDU-HHS-150	Panel	Hobbs High	Electrical Equip. & Systems			600 Wing Janitors Office
1752	PDU-HHS-151	Panel	Hobbs High	Electrical Equip. & Systems	NLAB	CD542244	600 Wing Janitors Office
1753	PDU-HHS-152	Panel	Hobbs High	Electrical Equip. & Systems	NLAB	CD543999	600 Wing Janitors Office
1754	PDU-HHS-056	Panel	Hobbs High	Electrical Equip. & Systems	AJ475426		Tydings Auditorium Mech Room
1755	PDU-HHS-057	Panel	Hobbs High	Electrical Equip. & Systems	QO612		Field House Laundry Room
1756	PDU-HHS-058	Panel	Hobbs High	Electrical Equip. & Systems	NQOD442L225CU		Multipurpose Bldg Entrance Hall
1757	PDU-HHS-102	Panel	Hobbs High	Electrical Equip. & Systems		FO 126738055BO	500 Wing Discovery Office
1758	PDU-HHS-129	Panel	Hobbs High	Electrical Equip. & Systems	NHB		Football Stadium New Concession Stand
1759	PDU-HHS-130	Panel	Hobbs High	Electrical Equip. & Systems	NLTQ		Football Stadium New Concession Stand
1760	PDU-HHS-131	Panel	Hobbs High	Electrical Equip. & Systems	NLTQ		Football Stadium Elect Room E Side
1761	PDU-HHS-132	Panel	Hobbs High	Electrical Equip. & Systems	CCB		Football Stadium Elect Room E Side
1762	PDU-HHS-133	Panel	Hobbs High	Electrical Equip. & Systems	NLTQ		Football Stadium Se Concession Stand
1763	PDU-HHS-134	Panel	Hobbs High	Electrical Equip. & Systems	NHB		Football Stadium Se Concession Stand
1764	PDU-HHS-135	Panel	Hobbs High	Electrical Equip. & Systems	NHB		Football Stadium Scout Hobbs Room
1765	PDU-HHS-136	Panel	Hobbs High	Electrical Equip. & Systems	Q0612L100S		Football Stadium Scout Hobbs Room
1766	PDU-HHS-137	Panel	Hobbs High	Electrical Equip. & Systems	NLTQ		Football Stadium Scout Hobbs Room
1767	PDU-HHS-138	Panel	Hobbs High	Electrical Equip. & Systems	QOC12		500 Wing Room 511
1768	PDU-HHS-139	Panel	Hobbs High	Electrical Equip. & Systems	M636A		500 Wing Room 513 Mech Room
1769	PDU-HHS-140	Panel	Hobbs High	Electrical Equip. & Systems	QOC42US		500 Wing Room 513 Mech Room
1770	PDU-HHS-141	Panel	Hobbs High	Electrical Equip. & Systems	QOC42US		500 Wing Room 513 Mech Room
1771	PDU-HHS-142	Panel	Hobbs High	Electrical Equip. & Systems	Q0612L100S		500 Wing Room 514
1772	PDU-HHS-143	Panel	Hobbs High	Electrical Equip. & Systems	QO612		500 Wing Room 514
1773	PDU-HHS-103	Panel	Hobbs High	Electrical Equip. & Systems	NQOD20L100CU	1206738055	500 Wing Room 501
1774	PDU-HHS-153	Panel	Hobbs High	Electrical Equip. & Systems	1.21699E+16		600 Wing Hall By Room 615
1775	PDU-HHS-062	Panel	Hobbs High	Electrical Equip. & Systems	CHP29244		Field House Mech Room
1776	PDU-HHS-063	Panel	Hobbs High	Electrical Equip. & Systems			Field House Mech Room
1777	PDU-HHS-064	Panel	Hobbs High	Electrical Equip. & Systems	QOC30		Office Bldg Main Office
1778	PDU-HHS-065	Panel	Hobbs High	Electrical Equip. & Systems	QOC30U		Office Bldg Mail Room
1779	PDU-HHS-066	Panel	Hobbs High	Electrical Equip. & Systems	S1C30BL100CTS	FR624644	200 Wing Elect Room
1780	PDU-HHS-067	Panel	Hobbs High	Electrical Equip. & Systems	S3F30ML225FTS	FC935034	200 Wing Elect Room
1781	PDU-HHS-068	Panel	Hobbs High	Electrical Equip. & Systems	S3F30ML225FTS	FC935017	200 Wing Elect Room
1782	PDU-HHS-069	Panel	Hobbs High	Electrical Equip. & Systems	QO816L100		200 Wing Room 200
1783	PDU-HHS-070	Panel	Hobbs High	Electrical Equip. & Systems	NBLP3		200 Wing Room 203 Upstairs
1784	PDU-HHS-071	Panel	Hobbs High	Electrical Equip. & Systems			200 Wing Room 203 Upstairs
1785	PDU-HHS-072	Panel	Hobbs High	Electrical Equip. & Systems	NHDP		200 Wing Hall By Room 204

No.	Item Number	Description	Location	Classification	Model Number	Serial Number	Area Number
1786	PDU-HHS-073	Panel	Hobbs High	Electrical Equip. & Systems	NBLPG		200 Wing Hall By Room 204
1787	PDU-HHS-074	Panel	Hobbs High	Electrical Equip. & Systems	NHDP		200 Wing Hall By Room 203
1788	PDU-HHS-075	Panel	Hobbs High	Electrical Equip. & Systems	NBLPG		200 Wing Hall By Room 203
1789	PDU-HHS-076	Panel	Hobbs High	Electrical Equip. & Systems	NHDP		200 Wing Hall By Room 212
1790	PDU-HO-041	Panel	Houston Middle School	Electrical Equip. & Systems	NQOD		Main Bldg Room 217
1791	PDU-HO-009	Panel	Houston Middle School	Electrical Equip. & Systems	NQOD		Main Bldg Cafeteria Roof
1792	PDU-HO-001	Panel	Houston Middle School	Electrical Equip. & Systems			Main Bldg Room 106 Roof
1793	PDU-HO-002	Panel	Houston Middle School	Electrical Equip. & Systems	NQOD		Main Bldg Room 107 Roof
1794	PDU-HO-003	Panel	Houston Middle School	Electrical Equip. & Systems			Main Bldg Hall By Girls Restroom 2Nd Floor Roof
1795	PDU-HO-004	Panel	Houston Middle School	Electrical Equip. & Systems	NQOD		Main Bldg Main Office Roof
1796	PDU-HO-005	Panel	Houston Middle School	Electrical Equip. & Systems	NQOD		Main Bldg Room 217 Roof
1797	PDU-HO-006	Panel	Houston Middle School	Electrical Equip. & Systems	NQOD		Main Bldg 2Nd Floor Office Corridor Roof
1798	PDU-HO-007	Panel	Houston Middle School	Electrical Equip. & Systems	NQOD		Main Bldg 2Nd Floor Lounge Corridor Roof
1799	PDU-HO-008	Panel	Houston Middle School	Electrical Equip. & Systems	NQOD		Main Bldg Snack Bar Roof
1800	PDU-HO-042	Panel	Houston Middle School	Electrical Equip. & Systems	NLAB	CD449082	Main Bldg Hall By Room 216
1801	PDU-HO-043	Panel	Houston Middle School	Electrical Equip. & Systems	NLAB	CD449081	Main Bldg Hall By Main Office
1802	PDU-HO-044	Panel	Houston Middle School	Electrical Equip. & Systems	NLAB	CD449320	Main Bldg Hall By Room 104
1803	PDU-HO-010	Panel	Houston Middle School	Electrical Equip. & Systems	NQOD		Main Bldg Room 114 Roof
1804	PDU-HO-019	Panel	Houston Middle School	Electrical Equip. & Systems	NBLP		Main Bldg Boys Locker Room Storage Closet
1805	PDU-HO-020	Panel	Houston Middle School	Electrical Equip. & Systems	QOC40US		Main Bldg Hall By 114
1806	PDU-HO-021	Panel	Houston Middle School	Electrical Equip. & Systems	108NI		Main Bldg Room 114A
1807	PDU-HO-022	Panel	Houston Middle School	Electrical Equip. & Systems	81VP6S		Main Bldg Room 115 Art Storage Room
1808	PDU-HO-023	Panel	Houston Middle School	Electrical Equip. & Systems	F22CWF2	CD449337	Main Bldg Hall By Band Room
1809	PDU-HO-024	Panel	Houston Middle School	Electrical Equip. & Systems	NLAB		Main Bldg Hall By Art Room
1810	PDU-HO-025	Panel	Houston Middle School	Electrical Equip. & Systems	HCP90042		Main Bldg Storage Room By Room 129
1811	PDU-HO-026	Panel	Houston Middle School	Electrical Equip. & Systems	74127	CD314793	Main Bldg Boys Gym
1812	PDU-HO-027	Panel	Houston Middle School	Electrical Equip. & Systems		CD446053	Main Bldg Main Gym
1813	PDU-HO-028	Panel	Houston Middle School	Electrical Equip. & Systems	NLAB	CD449432	Main Bldg Weight Room
1814	PDU-HO-029	Panel	Houston Middle School	Electrical Equip. & Systems	QO612		Main Bldg Boiler Room By Weight Room
1815	PDU-HO-030	Panel	Houston Middle School	Electrical Equip. & Systems	PIC42ML125CTS		Main Bldg Mail Room
1816	PDU-HO-031	Panel	Houston Middle School	Electrical Equip. & Systems	NLAB		Main Bldg Library Storage Room
1817	PDU-HO-032	Panel	Houston Middle School	Electrical Equip. & Systems	NLAB	CD449060	Main Bldg Hall By Room 111
1818	PDU-HO-033	Panel	Houston Middle School	Electrical Equip. & Systems	NLAB	CD449438	Main Bldg Hall By Room 108
1819	PDU-HO-034	Panel	Houston Middle School	Electrical Equip. & Systems	NQOD		Main Bldg Office By Room 212
1820	PDU-HO-035	Panel	Houston Middle School	Electrical Equip. & Systems	P1C30ML125CTS		Main Bldg Room 113 Tech Lab Storage Room
1821	PDU-HO-036	Panel	Houston Middle School	Electrical Equip. & Systems	QOC24U		Portable Room 126
1822	PDU-HO-037	Panel	Houston Middle School	Electrical Equip. & Systems	QOC24U		Portable Room 127
1823	PDU-HO-038	Panel	Houston Middle School	Electrical Equip. & Systems	QOC24U		Portable Room 128
1824	PDU-HO-039	Panel	Houston Middle School	Electrical Equip. & Systems	QOC612L100		Main Bldg Room 210
1825	PDU-HO-040	Panel	Houston Middle School	Electrical Equip. & Systems	NLAB	CD446045	Main Bldg Hall By Room 203
1826	PDU-MI-008	Panel	Mills Elementary	Electrical Equip. & Systems	NLAB		Main Bldg Computer Lab Elect Room
1827	PDU-MI-001	Panel	Mills Elementary	Electrical Equip. & Systems	AEF3181MB	FY064348	Main Bldg Hall By Room 206 Roof
1828	PDU-MI-002	Panel	Mills Elementary	Electrical Equip. & Systems	AEF3181MB	FY064347	Main Bldg Teachers Lounge Roof
1829	PDU-MI-003	Panel	Mills Elementary	Electrical Equip. & Systems	AEF3181MB	FY064496	Main Bldg North Hallway Roof
1830	PDU-MI-004	Panel	Mills Elementary	Electrical Equip. & Systems	AEF3181MB	FY066503	Main Bldg Hall By Room 205 Roof
1831	PDU-MI-005	Panel	Mills Elementary	Electrical Equip. & Systems	AB313	FY064495	Main Bldg East Hallway Roof
1832	PDU-MI-006	Panel	Mills Elementary	Electrical Equip. & Systems	AEF3181MS	FY066498	Main Bldg Hall By Room 106 Roof
1833	PDU-MI-007	Panel	Mills Elementary	Electrical Equip. & Systems	MHC50S		Main Bldg Computer Lab Elect Room
1834	PDU-MI-009	Panel	Mills Elementary	Electrical Equip. & Systems	NHB		Main Bldg Computer Lab Elect Room
1835	PDU-MI-010	Panel	Mills Elementary	Electrical Equip. & Systems	MHC32SHR		Main Bldg Computer Lab Elect Room
1836	PDU-MI-011	Panel	Mills Elementary	Electrical Equip. & Systems	MHC32SHR		Main Bldg Computer Lab Elect Room

No.	Item Number	Description	Location	Classification	Model Number	Serial Number	Area Number
1837	PDU-MI-012	Panel	Mills Elementary	Electrical Equip. & Systems			Portable
1838	PDU-MI-013	Panel	Mills Elementary	Electrical Equip. & Systems	NHB	925292	Main Bldg Janitors Room By Room 104
1839	PDU-MI-014	Panel	Mills Elementary	Electrical Equip. & Systems	NLAB	920723	Main Bldg Janitors Room By Room 104
1840	PDU-WHS-001	Panel	Maintenance/Warehouse	Electrical Equip. & Systems	LX11224	AW381679	Carpenters Shop
1841	PDU-WHS-002	Panel	Maintenance/Warehouse	Electrical Equip. & Systems	Q0816L100		Carpenters Shop
1842	PDU-WHS-003	Panel	Maintenance/Warehouse	Electrical Equip. & Systems	31224	AV545286	Carpenters Shop
1843	PDU-WHS-004	Panel	Maintenance/Warehouse	Electrical Equip. & Systems	QOC8M		Ground Storage Bldg
1844	PDU-WHS-005	Panel	Maintenance/Warehouse	Electrical Equip. & Systems	QOC12		Ground Storage Bldg
1845	PDU-WHS-006	Panel	Maintenance/Warehouse	Electrical Equip. & Systems			Ground Storage Bldg
1846	PDU-WHS-007	Panel	Maintenance/Warehouse	Electrical Equip. & Systems			Ground Storage Bldg Restroom
1847	PDU-WHS-008	Panel	Maintenance/Warehouse	Electrical Equip. & Systems	Q0816L100D		Mech Shop
1848	PDU-WHS-009	Panel	Maintenance/Warehouse	Electrical Equip. & Systems	QOC3OU		Warehouse
1849	PDU-WHS-010	Panel	Maintenance/Warehouse	Electrical Equip. & Systems			Main Bldg Secretary Office
1850	PDU-WHS-011	Panel	Maintenance/Warehouse	Electrical Equip. & Systems	QOC20M		Main Bldg Head Of Maintenance Office
1851	PDU-WHS-012	Panel	Maintenance/Warehouse	Electrical Equip. & Systems			Carpenters Shop Locksmiths Shop
1852	PDU-JEF-003	Panel	Jefferson Elementary	Electrical Equip. & Systems	NQO		Main Bldg Room 24 Closet
1853	PDU-JEF-004	Panel	Jefferson Elementary	Electrical Equip. & Systems	QOC30U		Main Bldg Room 4 By Restroom
1854	PDU-JEF-006	Panel	Jefferson Elementary	Electrical Equip. & Systems	QO		Main Bldg Book Room
1855	PDU-JEF-010	Panel	Jefferson Elementary	Electrical Equip. & Systems	QOC30US		Main Bldg Kitchen
1856	PDU-JEF-011	Panel	Jefferson Elementary	Electrical Equip. & Systems	QOC42U		Main Bldg Head Custodian Office
1857	PDU-JEF-012	Panel	Jefferson Elementary	Electrical Equip. & Systems	QOC42U		Main Bldg Hall By Book Room
1858	PDU-JEF-013	Panel	Jefferson Elementary	Electrical Equip. & Systems	QOC42W		Main Bldg Hall By Room 15
1859	PDU-JEF-014	Panel	Jefferson Elementary	Electrical Equip. & Systems	NMO		Main Bldg Hall By Room 11
1860	PDU-TLC-001	Panel	Learning Center, Jenkins-Nuna	Electrical Equip. & Systems	Q012L200RB		South Bldg Outside By Heater Room
1861	PDU-TLC-003	Panel	Learning Center, Jenkins-Nuna	Electrical Equip. & Systems	G1624B1100		Portable
1862	PDU-TLC-004	Panel	Learning Center, Jenkins-Nuna	Electrical Equip. & Systems	NELP	AJ681422	South Bldg Heater Room
1863	PDU-TLC-005	Panel	Learning Center, Jenkins-Nuna	Electrical Equip. & Systems			North Bldg Hall
1864	PDU-HI-022	Panel	Highland Middle School	Electrical Equip. & Systems	BR60217		Main Bldg Custodial Closet B Wing
1865	PDU-HI-001	Panel	Highland Middle School	Electrical Equip. & Systems			Main Bldg N Office Roof
1866	PDU-HI-002	Panel	Highland Middle School	Electrical Equip. & Systems	AEF3424SB	GZ348401	Main Bldg B Corridor Roof
1867	PDU-HI-003	Panel	Highland Middle School	Electrical Equip. & Systems	AEF3424MBX	GZ348417	Main Bldg B Corridor Roof
1868	PDU-HI-004	Panel	Highland Middle School	Electrical Equip. & Systems	AEF3424SB	GZ349084	Main Bldg Room 17 Roof
1869	PDU-HI-005	Panel	Highland Middle School	Electrical Equip. & Systems	AEF3424MBX	GZ348403	Main Bldg Room 17 Roof
1870	PDU-HI-007	Panel	Highland Middle School	Electrical Equip. & Systems			Main Bldg Cafeteria
1871	PDU-HI-008	Panel	Highland Middle School	Electrical Equip. & Systems	NBLP		Main Bldg Cafeteria
1872	PDU-HI-009	Panel	Highland Middle School	Electrical Equip. & Systems	NBLPG		Main Bldg Hall By Teachers Lounge
1873	PDU-HI-010	Panel	Highland Middle School	Electrical Equip. & Systems			Main Bldg Hall By Teachers Lounge
1874	PDU-HI-011	Panel	Highland Middle School	Electrical Equip. & Systems	1.2191E+16		Main Bldg Hall By New Gym
1875	PDU-HI-012	Panel	Highland Middle School	Electrical Equip. & Systems	1.22E+16		Main Bldg Hall By New Gym
1876	PDU-HI-013	Panel	Highland Middle School	Electrical Equip. & Systems	HDP		Main Bldg Elect Room In Band Room
1877	PDU-HI-014	Panel	Highland Middle School	Electrical Equip. & Systems	NBLPG		Main Bldg Elect Room In Band Room
1878	PDU-HI-015	Panel	Highland Middle School	Electrical Equip. & Systems	NBLPG		Main Bldg Hall By Is Rooms
1879	PDU-HI-016	Panel	Highland Middle School	Electrical Equip. & Systems			Main Bldg Hall By Is Rooms
1880	PDU-HI-017	Panel	Highland Middle School	Electrical Equip. & Systems	NBLP		Main Bldg Hall By Room 13
1881	PDU-HI-019	Panel	Highland Middle School	Electrical Equip. & Systems	NBLPG		Main Bldg Room 12
1882	PDU-HI-020	Panel	Highland Middle School	Electrical Equip. & Systems	Q0612L100		Main Bldg Home Economics
1883	PDU-HI-028	Panel	Highland Middle School	Electrical Equip. & Systems			Main Bldg Custodial Closet A Wing
1884	PDU-HI-029	Panel	Highland Middle School	Electrical Equip. & Systems			Main Bldg Custodial Closet A Wing
1885	PDU-HI-030	Panel	Highland Middle School	Electrical Equip. & Systems			Main Bldg Custodial Closet A Wing
1886	PDU-HI-031	Panel	Highland Middle School	Electrical Equip. & Systems			Portable Room 44
1887	PDU-HI-032	Panel	Highland Middle School	Electrical Equip. & Systems	QOC30UF		Portable Room 44

No.	Item Number	Description	Location	Classification	Model Number	Serial Number	Area Number
1888	PDU-HI-033	Panel	Highland Middle School	Electrical Equip. & Systems	QOC30U		Portable 42
1889	PDU-HI-018	Panel	Highland Middle School	Electrical Equip. & Systems	NHDP		Main Bldg Hall By Room 13
1890	PDU-FHS-022	Panel	Heizer Middle School	Electrical Equip. & Systems	QOC42U		Main Bldg Hall By Computer Lab 100 Wing
1891	PDU-FHS-035	Panel	Heizer Middle School	Electrical Equip. & Systems			Main Bldg Small Gym
1892	PDU-FHS-036	Panel	Heizer Middle School	Electrical Equip. & Systems	NQOD442M225CU		Main Bldg Registrars Office Closet
1893	PDU-FHS-037	Panel	Heizer Middle School	Electrical Equip. & Systems	QOC16W		Main Bldg Computer Lab
1894	PDU-CO-001	Panel	Central Office	Electrical Equip. & Systems	AQA3422ABX		Main Bldg Mech Room Basement
1895	PDU-CO-002	Panel	Central Office	Electrical Equip. & Systems	NLAB	CD681810	Main Bldg Boardroom Outside Storage
1896	PDU-CO-003	Panel	Central Office	Electrical Equip. & Systems	CHP		Main Bldg Records Basement
1897	PDU-CO-004	Panel	Central Office	Electrical Equip. & Systems	CHP		Main Bldg Records Basement
1898	PDU-CL-001	Panel	College Lane Elementary	Electrical Equip. & Systems	QO		Main Bldg Room 111 Roof
1899	PDU-CL-002	Panel	College Lane Elementary	Electrical Equip. & Systems	1.21642E+16		Main Bldg Room 111 Roof
1900	PDU-CL-003	Panel	College Lane Elementary	Electrical Equip. & Systems	QO		Main Bldg Hall By Kitchen Roof
1901	PDU-CL-004	Panel	College Lane Elementary	Electrical Equip. & Systems	1.21642E+16		Main Bldg Hall By Kitchen Roof
1902	PDU-CL-005	Panel	College Lane Elementary	Electrical Equip. & Systems	1.21642E+16		Main Bldg Hall By Room 100 Roof
1903	PDU-CL-006	Panel	College Lane Elementary	Electrical Equip. & Systems	QO		Main Bldg Room 100 Roof
1904	PDU-CL-021	Panel	College Lane Elementary	Electrical Equip. & Systems	QO		Main Bldg Hall By Room 110 Roof
1905	PDU-CL-022	Panel	College Lane Elementary	Electrical Equip. & Systems	1.21642E+16		Main Bldg Hall By Room 110 Roof
1906	PDU-CAI-001	Panel	Computer Aided Instruction	Electrical Equip. & Systems	NHB	CD540789	Main Bldg Elect Room
1907	PDU-CAI-002	Panel	Computer Aided Instruction	Electrical Equip. & Systems	NLAB	CD543560	Main Bldg Elect Room
1908	PDU-CAI-003	Panel	Computer Aided Instruction	Electrical Equip. & Systems	P1C42QJ150CTS		Main Bldg Elect Room
1909	PDU-CAI-004	Panel	Computer Aided Instruction	Electrical Equip. & Systems	NHB	CD540864	Main Bldg Elect Room
1910	PDU-BR-009	Panel	Broadmoor Elementary	Electrical Equip. & Systems	QOC20W		Main Bldg Hall By Room 10
1911	PDU-BR-010	Panel	Broadmoor Elementary	Electrical Equip. & Systems	QOC20		Main Bldg Hall By Room 20
1912	PDU-BR-011	Panel	Broadmoor Elementary	Electrical Equip. & Systems	QOC30U		Portable P1
1913	PDU-BR-012	Panel	Broadmoor Elementary	Electrical Equip. & Systems			Portable P2
1914	PDU-BR-013	Panel	Broadmoor Elementary	Electrical Equip. & Systems	QOC30U		Main Bldg Elect Room
1915	PDU-ALT-001	Panel	Alternative High School	Electrical Equip. & Systems	QOC30U		Portable G
1916	PDU-ALT-002	Panel	Alternative High School	Electrical Equip. & Systems		ER455696	Portable H
1917	PDU-ALT-003	Panel	Alternative High School	Electrical Equip. & Systems	QOC30U		Portable I
1918	PDU-ALT-004	Panel	Alternative High School	Electrical Equip. & Systems		FL070473	Portable D
1919	PDU-ALT-005	Panel	Alternative High School	Electrical Equip. & Systems			Office Portable Counselors Office
1920	PDU-ALT-006	Panel	Alternative High School	Electrical Equip. & Systems		FL070469	Portable B
1921	PDU-CE-001	Panel	Coronado Elementary	Electrical Equip. & Systems			Main Bldg Hall By Room 105
1922	PDU-CE-002	Panel	Coronado Elementary	Electrical Equip. & Systems	NHIB	AG695559	Main Bldg Hall By Room 106
1923	PDU-CE-003	Panel	Coronado Elementary	Electrical Equip. & Systems	MHC50SHR		Main Bldg Closet In Room 5
1924	PDU-CE-004	Panel	Coronado Elementary	Electrical Equip. & Systems	NHIB	AG695598	Main Bldg Janitors Room
1925	PDU-CE-005	Panel	Coronado Elementary	Electrical Equip. & Systems	NALP	1887	Main Bldg Janitors Room
1926	PDU-CE-006	Panel	Coronado Elementary	Electrical Equip. & Systems	2771998		Main Bldg Mech Room
1927	PDU-CE-007	Panel	Coronado Elementary	Electrical Equip. & Systems	NHIB	AG695569	Main Bldg Mech Room
1928	PDU-CE-008	Panel	Coronado Elementary	Electrical Equip. & Systems	NALP	1887	Main Bldg Mech Room
1929	PDU-CE-009	Panel	Coronado Elementary	Electrical Equip. & Systems	QOC430M		Main Bldg Mech Room
1930	PDU-CE-010	Panel	Coronado Elementary	Electrical Equip. & Systems			Main Bldg Mech Room
1931	PDU-CE-011	Panel	Coronado Elementary	Electrical Equip. & Systems			Main Bldg Mech Room
1932	PDU-CE-012	Panel	Coronado Elementary	Electrical Equip. & Systems	NALP	AH15132	Main Bldg Stage
1933	PDU-CE-013	Panel	Coronado Elementary	Electrical Equip. & Systems			Main Bldg Stage
1934	PDU-DTOC-001	Panel	Special Services (CO)	Electrical Equip. & Systems			Main Bldg Closet By E Entrance
1935	PDU-DTOC-002	Panel	Special Services (CO)	Electrical Equip. & Systems			Main Bldg Copier Room
1936	PDU-DTOC-003	Panel	Special Services (CO)	Electrical Equip. & Systems			Main Bldg Copier Room
1937	PDU-DTOC-004	Panel	Special Services (CO)	Electrical Equip. & Systems	Q0816L100		Main Bldg Closet By Reception
1938	PDU-DTOC-005	Panel	Special Services (CO)	Electrical Equip. & Systems			Main Bldg Hall By Heater Closet

No.	Item Number	Description	Location	Classification	Model Number	Serial Number	Area Number
1939	PDU-DTOC-006	Panel	Special Services (CO)	Electrical Equip. & Systems			Main Bldg Heater Closet S Hall
1940	PDU-DTOC-007	Panel	Special Services (CO)	Electrical Equip. & Systems			Main Bldg Hall By Women's Restroom S Hall
1941	PDU-DTOC-008	Panel	Special Services (CO)	Electrical Equip. & Systems	QOC24US		Main Bldg Room 308
1942	PDU-ED-005	Panel	Edison Elementary	Electrical Equip. & Systems	1.27121E+16		Main Bldg Library Office Storage Room
1943	PDU-ED-001	Panel	Edison Elementary	Electrical Equip. & Systems	QOC42U		Main Bldg Supply Closet By Kitchen
1944	PDU-ED-002	Panel	Edison Elementary	Electrical Equip. & Systems			Main Bldg Storage Room In Room 3
1945	PDU-ED-003	Panel	Edison Elementary	Electrical Equip. & Systems	3597612		Main Bldg Hall By Room 19
1946	PDU-ED-004	Panel	Edison Elementary	Electrical Equip. & Systems			Main Bldg Hall By Teachers Lounge
1947	PDU-ED-006	Panel	Edison Elementary	Electrical Equip. & Systems	NQOD42L400CU		Main Bldg Book Storage Room
1948	PDU-ED-007	Panel	Edison Elementary	Electrical Equip. & Systems	NQOD		Main Bldg Main Office Storage Room
1949	PDU-ED-008	Panel	Edison Elementary	Electrical Equip. & Systems	NQOD		Main Bldg Main Office Storage Room
1950	PDU-ED-009	Panel	Edison Elementary	Electrical Equip. & Systems	QOC24U		Portable Inside Portable
1951	PDU-ED-010	Panel	Edison Elementary	Electrical Equip. & Systems	QO612L100S		Main Bldg Mech Room
1952	PDU-FHS-001	Panel	Heizer Middle School	Electrical Equip. & Systems	1.21353E+12		Main Bldg Library Roof
1953	PDU-FHS-002	Panel	Heizer Middle School	Electrical Equip. & Systems	1.21353E+12		Main Bldg Room 6 Roof
1954	PDU-FHS-003	Panel	Heizer Middle School	Electrical Equip. & Systems	1.21353E+12		Main Bldg Room 20 Roof
1955	PDU-FHS-004	Panel	Heizer Middle School	Electrical Equip. & Systems	1.21353E+12		Main Bldg Boys Locker Room Roof
1956	PDU-FHS-005	Panel	Heizer Middle School	Electrical Equip. & Systems	1.21808E+16		Main Bldg Boys Locker Room Roof
1957	PDU-FHS-009	Panel	Heizer Middle School	Electrical Equip. & Systems	QOC42U		Main Bldg Mech Room On Roof
1958	PDU-FHS-010	Panel	Heizer Middle School	Electrical Equip. & Systems			Main Bldg Mech Room On Roof
1959	PDU-FHS-011	Panel	Heizer Middle School	Electrical Equip. & Systems			Main Bldg Library Elementary Libraries Office
1960	PDU-FHS-012	Panel	Heizer Middle School	Electrical Equip. & Systems	1.21059E+16		Main Bldg Elect Room By Room 10
1961	PDU-FHS-013	Panel	Heizer Middle School	Electrical Equip. & Systems			Main Bldg Elect Room By Room 10
1962	PDU-FHS-014	Panel	Heizer Middle School	Electrical Equip. & Systems			Main Bldg Elect Room By Room 10
1963	PDU-FHS-015	Panel	Heizer Middle School	Electrical Equip. & Systems			Main Bldg Hall By Room 10
1964	PDU-FHS-016	Panel	Heizer Middle School	Electrical Equip. & Systems			Main Bldg Hall By Room 12
1965	PDU-FHS-017	Panel	Heizer Middle School	Electrical Equip. & Systems			Main Bldg Hall By Room 18
1966	PDU-FHS-018	Panel	Heizer Middle School	Electrical Equip. & Systems	NBLP	CH104882	Main Bldg Elect Room In 300 Wing
1967	PDU-FHS-019	Panel	Heizer Middle School	Electrical Equip. & Systems	NBLP	CH104894	Main Bldg Elect Room In 300 Wing
1968	PDU-FHS-020	Panel	Heizer Middle School	Electrical Equip. & Systems	AQF3241ABX	GV699858	Main Bldg Room 28 Storage Room
1969	PDU-FHS-021	Panel	Heizer Middle School	Electrical Equip. & Systems	NQOD30L225		Main Bldg Room 29 Storage Room
1970	PDU-FHS-023	Panel	Heizer Middle School	Electrical Equip. & Systems	NBLP	CH104895	Main Bldg Band Storage Room
1971	PDU-FHS-024	Panel	Heizer Middle School	Electrical Equip. & Systems			Main Bldg Hall By Choir Room 100 Wing
1972	PDU-FHS-025	Panel	Heizer Middle School	Electrical Equip. & Systems			Main Bldg Tech Lab
1973	PDU-FHS-026	Panel	Heizer Middle School	Electrical Equip. & Systems	QOC30U		Main Bldg Art Room
1974	PDU-FHS-027	Panel	Heizer Middle School	Electrical Equip. & Systems			Main Bldg Art Room
1975	PDU-FHS-028	Panel	Heizer Middle School	Electrical Equip. & Systems			Main Bldg Boys Locker Room
1976	PDU-FHS-029	Panel	Heizer Middle School	Electrical Equip. & Systems	NBLP	CH104903	Main Bldg Girls Locker Room Elect Room
1977	PDU-FHS-030	Panel	Heizer Middle School	Electrical Equip. & Systems	NBLP	BR60798	Main Bldg Girls Locker Room Elect Room
1978	PDU-FHS-031	Panel	Heizer Middle School	Electrical Equip. & Systems	NALP		Main Bldg Girls Locker Room Elect Room
1979	PDU-FHS-032	Panel	Heizer Middle School	Electrical Equip. & Systems	1.21806E+16		Main Bldg Weight Room
1980	PDU-SH-015	Panel	Southern Heights Elementary	Electrical Equip. & Systems	NBLP		Main Bldg Hall By Room 17
1981	PDU-SH-016	Panel	Southern Heights Elementary	Electrical Equip. & Systems	NBLP	C351040	Main Bldg Hall By Room 13B
1982	PDU-SH-017	Panel	Southern Heights Elementary	Electrical Equip. & Systems	NBLP		Main Bldg Hall By Room 7
1983	PDU-SH-018	Panel	Southern Heights Elementary	Electrical Equip. & Systems	QOC42U		Main Bldg Janitors Closet By Room 23
1984	PDU-SH-019	Panel	Southern Heights Elementary	Electrical Equip. & Systems	NQOD430L225CU		Main Bldg Storage By Room 24
1985	PDU-SH-020	Panel	Southern Heights Elementary	Electrical Equip. & Systems	QOC16U		Portable Room 36
1986	PDU-SH-021	Panel	Southern Heights Elementary	Electrical Equip. & Systems	QOC24U		Portable Room 40
1987	PDU-SH-022	Panel	Southern Heights Elementary	Electrical Equip. & Systems	QOC30U		Portable Room 35
1988	PDU-SH-023	Panel	Southern Heights Elementary	Electrical Equip. & Systems	QOC30U		Main Bldg Hall By Nurses Office
1989	PDU-SA-003	Panel	Sanger Elementary	Electrical Equip. & Systems	NLAB	CD542243	Main Bldg Hall By Room 9

No.	Item Number	Description	Location	Classification	Model Number	Serial Number	Area Number
1990	PDU-SA-004	Panel	Sanger Elementary	Electrical Equip. & Systems	1.21768E+16		Main Bldg Hall By Room 12
1991	PDU-ST-003	Panel	Stone Elementary	Electrical Equip. & Systems	MHC38FHR		Main Bldg Library Storage Room
1992	PDU-ST-004	Panel	Stone Elementary	Electrical Equip. & Systems	82679		Main Bldg Hall By Library
1993	PDU-ST-005	Panel	Stone Elementary	Electrical Equip. & Systems	826792		Main Bldg Hall By Library
1994	PDU-ST-006	Panel	Stone Elementary	Electrical Equip. & Systems	MHC38FHR		Main Bldg Hall By Room 111
1995	PDU-ST-007	Panel	Stone Elementary	Electrical Equip. & Systems	82679		Main Bldg Hall By Room 115
1996	PDU-ST-008	Panel	Stone Elementary	Electrical Equip. & Systems	826792		Main Bldg Hall By Room 115
1997	PDU-ST-009	Panel	Stone Elementary	Electrical Equip. & Systems			Portable East End
1998	PDU-ST-010	Panel	Stone Elementary	Electrical Equip. & Systems	826791		Main Bldg Mech Room
1999	PDU-ST-011	Panel	Stone Elementary	Electrical Equip. & Systems	826792		Main Bldg Mech Room
2000	PDU-ST-012	Panel	Stone Elementary	Electrical Equip. & Systems	NQOB3042		Main Bldg Mech Room
2001	PDU-ST-013	Panel	Stone Elementary	Electrical Equip. & Systems	HCW68TSD		Main Bldg Mech Room
2002	PDU-ST-014	Panel	Stone Elementary	Electrical Equip. & Systems	ADF3364MT	GF683821	Main Bldg Mech Room
2003	PDU-TAOS-002	Panel	Elementary Instruction/Federal	Electrical Equip. & Systems	QOC42U		Main Bldg Elect Room
2004	PDU-TAOS-003	Panel	Elementary Instruction/Federal	Electrical Equip. & Systems	QOC42U		Main Bldg Elect Room
2005	PDU-SH-031	Panel	Southern Heights Elementary	Electrical Equip. & Systems	QO25303		Main Bldg Furnace Room By Per
2006	PDU-SPA-001	Panel	Special Education Alternative	Electrical Equip. & Systems			AS Outside In Back
2007	PDU-TE-004	Panel	Taylor Elementary	Electrical Equip. & Systems	1.21642E+16		Main Bldg Room 15 Roof
2008	PDU-TE-005	Panel	Taylor Elementary	Electrical Equip. & Systems	1.21642E+16		Main Bldg Room 8 Roof
2009	PDU-TE-006	Panel	Taylor Elementary	Electrical Equip. & Systems	1.21642E+16		Main Bldg Room 4 Roof
2010	PDU-TE-009	Panel	Taylor Elementary	Electrical Equip. & Systems	QOC30U		Portable 29
2011	PDU-TE-010	Panel	Taylor Elementary	Electrical Equip. & Systems	QOC30U		Portable 30
2012	PDU-TE-013	Panel	Taylor Elementary	Electrical Equip. & Systems			Main Bldg Cafeteria Storage
2013	PDU-TE-001	Panel	Taylor Elementary	Electrical Equip. & Systems	NQOD430L225CU		Main Bldg Cafeteria Roof
2014	PDU-TE-002	Panel	Taylor Elementary	Electrical Equip. & Systems	1.21642E+16		Main Bldg Room 9 Roof
2015	PDU-BTW-005	Panel	Washington, BT Elementary	Electrical Equip. & Systems	NLAB		Main Bldg S Hall
2016	PDU-BTW-006	Panel	Washington, BT Elementary	Electrical Equip. & Systems	QOC16US		Main Bldg Room 33
2017	PDU-BTW-012	Panel	Washington, BT Elementary	Electrical Equip. & Systems	QO612		Main Bldg Room 4
2018	PDU-WR-005	Panel	Will Rogers Elementary	Electrical Equip. & Systems	AR256921		Main Bldg Hall By Room 18
2019	PDU-WR-007	Panel	Will Rogers Elementary	Electrical Equip. & Systems	1.21721E+16		Main Bldg Tabs Prim.
2020	PDU-WR-008	Panel	Will Rogers Elementary	Electrical Equip. & Systems			Main Bldg Hall By Room 7
2021	PDU-WR-009	Panel	Will Rogers Elementary	Electrical Equip. & Systems	NQOD		Main Bldg Room With Attic Access
2022	PDU-WR-010	Panel	Will Rogers Elementary	Electrical Equip. & Systems	P1X42MC25OC		Main Bldg Room With Attic Access Attic
2023	PDU-WR-011	Panel	Will Rogers Elementary	Electrical Equip. & Systems	NHIB		Main Bldg Hall By Room 12
2024	PDU-WR-012	Panel	Will Rogers Elementary	Electrical Equip. & Systems			Main Bldg Storage Room By Cafeteria
2025	PDU-WR-013	Panel	Will Rogers Elementary	Electrical Equip. & Systems	NQOB		Main Bldg Storage Room By Cafeteria
2026	PDU-WR-014	Panel	Will Rogers Elementary	Electrical Equip. & Systems	NQOB		Main Bldg Storage Room By Cafeteria
2027	PDU-WR-015	Panel	Will Rogers Elementary	Electrical Equip. & Systems	QOC24US		Main Bldg West Mech Room
2028	PDU-WR-016	Panel	Will Rogers Elementary	Electrical Equip. & Systems	NC32SHR		Main Bldg West Mech Room
2029	PDU-WR-017	Panel	Will Rogers Elementary	Electrical Equip. & Systems	AF43S	HL020861	Main Bldg West Mech Room
2030	PDU-WR-018	Panel	Will Rogers Elementary	Electrical Equip. & Systems	MHC38SHR		Main Bldg West Mech Room
2031	PDU-WR-019	Panel	Will Rogers Elementary	Electrical Equip. & Systems	NHIB	AR256919	Main Bldg Hall By Room 16
2032	PDU-WR-020	Panel	Will Rogers Elementary	Electrical Equip. & Systems	NBLP	AR256920	Main Bldg Hall By Room 12
2033	PDU-WR-021	Panel	Will Rogers Elementary	Electrical Equip. & Systems	NBLP	AR256923	Main Bldg North Mech Room
2034	PDU-WR-022	Panel	Will Rogers Elementary	Electrical Equip. & Systems	QOC16U		Portable 3
2035	PDU-WR-023	Panel	Will Rogers Elementary	Electrical Equip. & Systems	QOC24U		Portable 2
2036	PDU-WR-024	Panel	Will Rogers Elementary	Electrical Equip. & Systems	QOC16U		Portable 1
2037	PDU-BR-006	Panel 2Aa	Broadmoor Elementary	Electrical Equip. & Systems	1.21756E+16		Main Bldg Workroom By Office
2038	PDU-BR-008	Panel 2C	Broadmoor Elementary	Electrical Equip. & Systems	1.21756E+16		Main Bldg Room 7 Closet
2039	PDU-BR-014	Panel 2Cr	Broadmoor Elementary	Electrical Equip. & Systems	1.21736E+16		Main Bldg Elect Room
2040	PDU-BR-015	Panel 2Cr	Broadmoor Elementary	Electrical Equip. & Systems	1.21736E+16		Main Bldg Elect Room

No.	Item Number	Description	Location	Classification	Model Number	Serial Number	Area Number
2041	PDU-BR-005	Panel 4A	Broadmoor Elementary	Electrical Equip. & Systems	1.21756E+16		Main Bldg Workroom By Office
2042	PDU-BR-016	Panel 4Dp	Broadmoor Elementary	Electrical Equip. & Systems	1.21736E+16		Main Bldg Elect Room
2043	PDU-CL-011	Panel A	College Lane Elementary	Electrical Equip. & Systems	NHDP	CH104554	Main Bldg Hall By Room 115
2044	PDU-HHS-101	Panel A	Hobbs High	Electrical Equip. & Systems	C351022		400 Wing Art Room Storage
2045	PDU-BTW-010	Panel A	Washington, BT Elementary	Electrical Equip. & Systems	C361059		Main Bldg Supply Room Main Hall
2046	PDU-TE-014	Panel A	Taylor Elementary	Electrical Equip. & Systems	NQOD430L100CU	FO1212282826001	Main Bldg Cafeteria Storage
2047	PDU-SH-033	Panel A	Southern Heights Elementary	Electrical Equip. & Systems	NQOD442L225CU		Main Bldg Storage Room Off Cafeteria
2048	PDU-SH-005	Panel A	Southern Heights Elementary	Electrical Equip. & Systems	1.21732E+16		Main Bldg W Hall Roof
2049	PDU-SA-005	Panel A1	Sanger Elementary	Electrical Equip. & Systems	NLAB		Main Bldg Janitors Closet By Room 2
2050	PDU-HHS-113	Panel A1	Hobbs High	Electrical Equip. & Systems	1.21913E+16		Counseling Bldg Hallway
2051	PDU-HHS-114	Panel A1	Hobbs High	Electrical Equip. & Systems	1.21913E+16		Counseling Bldg Hallway
2052	PDU-BTW-011	Panel Ac	Washington, BT Elementary	Electrical Equip. & Systems	C351058		Main Bldg Mech Room
2053	PDU-BTW-004	Panel B	Washington, BT Elementary	Electrical Equip. & Systems	C351060		Main Bldg Storage Off Cafeteria
2054	PDU-TE-003	Panel B	Taylor Elementary	Electrical Equip. & Systems			Main Bldg Room 11 Roof
2055	PDU-TE-018	Panel B	Taylor Elementary	Electrical Equip. & Systems			Main Bldg Room 7
2056	PDU-SH-006	Panel B	Southern Heights Elementary	Electrical Equip. & Systems	1.21732E+16		Main Bldg Walkway By Per Roof
2057	PDU-JEF-005	Panel B	Jefferson Elementary	Electrical Equip. & Systems	NYTB		Main Bldg Book Room
2058	PDU-CL-010	Panel B	College Lane Elementary	Electrical Equip. & Systems	NBLPG	CH104503	Main Bldg Hall By Room 115
2059	PDU-SA-007	Panel B1	Sanger Elementary	Electrical Equip. & Systems	NLAB	CD542251	Main Bldg Hall By Custodial Office
2060	PDU-SA-006	Panel B2	Sanger Elementary	Electrical Equip. & Systems	NLAB		Main Bldg Hall By Custodial Office
2061	PDU-SH-001	Panel C	Southern Heights Elementary	Electrical Equip. & Systems	1.21732E+16		Main Bldg Room 16 Roof
2062	PDU-TE-017	Panel C	Taylor Elementary	Electrical Equip. & Systems	C351109		Main Bldg Hall By Room 15
2063	PDU-BTW-009	Panel C	Washington, BT Elementary	Electrical Equip. & Systems	C351054		Main Bldg Hall By Room 10
2064	PDU-BR-007	Panel C	Broadmoor Elementary	Electrical Equip. & Systems	1.22039E+15		Main Bldg Upstairs Mech Room
2065	PDU-CL-018	Panel C	College Lane Elementary	Electrical Equip. & Systems	NHDP		Main Bldg Hall By Room 105
2066	PDU-HI-026	Panel C	Highland Middle School	Electrical Equip. & Systems	C351101		Main Bldg Custodial Closet A Wing
2067	PDU-HHS-122	Panel C	Hobbs High	Electrical Equip. & Systems			Football Stadium West Restrooms Elect Room
2068	PDU-HI-023	Panel Ca	Highland Middle School	Electrical Equip. & Systems	AQF3424MTX		Main Bldg Elect Room B Wing
2069	PDU-HI-024	Panel Ca	Highland Middle School	Electrical Equip. & Systems	AQF3424STX		Main Bldg Elect Room B Wing
2070	PDU-HI-025	Panel Ca	Highland Middle School	Electrical Equip. & Systems	AQF3424CBX		Main Bldg Elect Room B Wing
2071	PDU-BTW-007	Panel Ca	Washington, BT Elementary	Electrical Equip. & Systems	AQF1304MBX	HB007675	Main Bldg Janitors Closet N Hall
2072	PDU-BTW-008	Panel Ca	Washington, BT Elementary	Electrical Equip. & Systems	AQF1304SBX	HB007591	Main Bldg Janitors Closet N Hall
2073	PDU-SA-008	Panel Ca	Sanger Elementary	Electrical Equip. & Systems	1.21768E+16		Main Bldg Hall By Custodial Office
2074	PDU-SH-002	Panel D	Southern Heights Elementary	Electrical Equip. & Systems	1.21732E+14		Main Bldg Staff Restroom Roof
2075	PDU-BTW-013	Panel D	Washington, BT Elementary	Electrical Equip. & Systems	C351055		Main Bldg Room 9
2076	PDU-TE-016	Panel D	Taylor Elementary	Electrical Equip. & Systems	C351110		Main Bldg Hall By Room 10
2077	PDU-CL-017	Panel D	College Lane Elementary	Electrical Equip. & Systems	NBLPG	CH104504	Main Bldg Hall By Room 105
2078	PDU-BR-003	Panel D	Broadmoor Elementary	Electrical Equip. & Systems	1.22039E+16		Main Bldg Old Mech Room By Kitchen
2079	PDU-HHS-051	Panel D	Hobbs High	Electrical Equip. & Systems	NQOD442L225CU		Tydings Auditorium Backstage
2080	PDU-BR-004	Panel D1	Broadmoor Elementary	Electrical Equip. & Systems	1.22039E+16		Main Bldg Old Mech Room By Kitchen
2081	PDU-CL-013	Panel Da	College Lane Elementary	Electrical Equip. & Systems	1.21723E+16		Main Bldg Hall By Room 111
2082	PDU-CE-014	Panel Da	Coronado Elementary	Electrical Equip. & Systems	1.21724E+16		Main Bldg Storage By N Door
2083	PDU-CL-014	Panel Das	College Lane Elementary	Electrical Equip. & Systems	QOC24UF		Main Bldg Hall By Computer Lab
2084	PDU-CL-019	Panel Db	College Lane Elementary	Electrical Equip. & Systems	1.21723E+16		Main Bldg Library Storage
2085	PDU-HI-021	Panel Db	Highland Middle School	Electrical Equip. & Systems	BR60223		Main Bldg Custodial Closet B Wing
2086	PDU-CL-020	Panel Dbs	College Lane Elementary	Electrical Equip. & Systems	QOC24UF		Main Bldg Library Storage
2087	PDU-HI-027	Panel Dc	Highland Middle School	Electrical Equip. & Systems	C351176		Main Bldg Custodial Closet A Wing
2088	PDU-CE-015	Panel Dd	Coronado Elementary	Electrical Equip. & Systems	1.21724E+16		Main Bldg Storage By N Door
2089	PDU-CL-009	Panel Dd	College Lane Elementary	Electrical Equip. & Systems	1.21723E+16		Main Bldg Old Mech Room
2090	PDU-HHS-061	Panel Dp	Hobbs High	Electrical Equip. & Systems	1.21952E+16		Multipurpose Bldg Elect Room
2091	PDU-SH-029	Panel Dp	Southern Heights Elementary	Electrical Equip. & Systems	1.21632E+16		Main Bldg Outside Storage Room

No.	Item Number	Description	Location	Classification	Model Number	Serial Number	Area Number
2092	PDU-SH-030	Panel E	Southern Heights Elementary	Electrical Equip. & Systems	C351043		Main Bldg Outside Storage Room
2093	PDU-SH-004	Panel E	Southern Heights Elementary	Electrical Equip. & Systems	1.21732E+16		Main Bldg Computer Lab Roof
2094	PDU-SA-001	Panel E	Sanger Elementary	Electrical Equip. & Systems	NLAB	CD542261	Main Bldg Stage
2095	PDU-TE-015	Panel E	Taylor Elementary	Electrical Equip. & Systems	C351111		Main Bldg Old Mech Room
2096	PDU-CL-016	Panel E	College Lane Elementary	Electrical Equip. & Systems	NHDP	CH104556	Main Bldg Hall By Library
2097	PDU-SA-002	Panel E1	Sanger Elementary	Electrical Equip. & Systems	NLAB	CD542222	Main Bldg Stage
2098	PDU-SH-003	Panel F	Southern Heights Elementary	Electrical Equip. & Systems	1.21732E+16		Main Bldg Room 10 Roof
2099	PDU-CL-015	Panel F	College Lane Elementary	Electrical Equip. & Systems	NBLPG	CH104506	Main Bldg Hall By Library
2100	PDU-CL-007	Panel G	College Lane Elementary	Electrical Equip. & Systems	CH557	CH104557	Main Bldg Old Mech Room
2101	PDU-SH-007	Panel G	Southern Heights Elementary	Electrical Equip. & Systems	1.21732E+16		Main Bldg Hall By Room 8 Roof
2102	PDU-TE-011	Panel G	Taylor Elementary	Electrical Equip. & Systems	C351053		Main Bldg Lounge Workroom
2103	PDU-SH-008	Panel H	Southern Heights Elementary	Electrical Equip. & Systems	1.21732E+16		Main Bldg Hall By Room 4 Roof
2104	PDU-SH-024	Panel H	Southern Heights Elementary	Electrical Equip. & Systems	1.21756E+16		Main Bldg Hall By Room 38
2105	PDU-SH-025	Panel H	Southern Heights Elementary	Electrical Equip. & Systems	1.21756E+16		Main Bldg Hall By Room 38
2106	PDU-CL-008	Panel H	College Lane Elementary	Electrical Equip. & Systems		CH104506	Main Bldg Old Mech Room
2107	PDU-HHS-053	Panel H	Hobbs High	Electrical Equip. & Systems	NQOD430L400CU		Tydings Auditorium Backstage
2108	PDU-FHS-034	Panel H2	Heizer Middle School	Electrical Equip. & Systems	NQOD42L225		Main Bldg Mech Room
2109	PDU-HHS-146	Panel Hb	Hobbs High	Electrical Equip. & Systems	1.21699E+16		600 Wing Ag Shop Elect Room
2110	PDU-HHS-147	Panel Hb	Hobbs High	Electrical Equip. & Systems	1.21699E+16		600 Wing Ag Shop Elect Room
2111	PDU-HHS-149	Panel Hc	Hobbs High	Electrical Equip. & Systems	1.21699E+16		600 Wing Ag Shop Elect Room
2112	PDU-BR-017	Panel Hc	Broadmoor Elementary	Electrical Equip. & Systems	1.22029E+16		Main Bldg Elect Room
2113	PDU-FHS-033	Panel Hh	Heizer Middle School	Electrical Equip. & Systems	NQOD430L100		Main Bldg Mech Room
2114	PDU-JEF-007	Panel Jca	Jefferson Elementary	Electrical Equip. & Systems	1.21785E+17		Main Bldg Book Room
2115	PDU-JEF-008	Panel Jca	Jefferson Elementary	Electrical Equip. & Systems	1.21785E+16		Main Bldg Book Room
2116	PDU-JEF-009	Panel Jca	Jefferson Elementary	Electrical Equip. & Systems	1.21785E+17		Main Bldg Book Room
2117	PDU-BTW-003	Panel K	Washington, BT Elementary	Electrical Equip. & Systems	NQOD430L100CU	FO126659051BO	Main Bldg Kitchen
2118	PDU-TE-019	Panel L	Taylor Elementary	Electrical Equip. & Systems	1.21922E+16		Main Bldg Conference Room
2119	PDU-TE-020	Panel L	Taylor Elementary	Electrical Equip. & Systems	1.21922E+16		Main Bldg Conference Room
2120	PDU-SH-028	Panel L	Southern Heights Elementary	Electrical Equip. & Systems	1.21721E+16		Library, Storage Room
2121	PDU-HHS-050	Panel L100	Hobbs High	Electrical Equip. & Systems	QOC42US		Tydings Auditorium Backstage Mech Room
2122	PDU-SH-026	Panel La	Southern Heights Elementary	Electrical Equip. & Systems	NQOD442L225CU		Main Bldg Janitors By Nurses Office
2123	PDU-SH-032	Panel Lac	Southern Heights Elementary	Electrical Equip. & Systems	NQOD430L225CU		Main Bldg Storage Room Off Cafeteria
2124	PDU-HHS-144	Panel Lb	Hobbs High	Electrical Equip. & Systems	1.21699E+16		600 Wing Ag Shop Elect Room
2125	PDU-HHS-145	Panel Lb	Hobbs High	Electrical Equip. & Systems	1.21699E+16		600 Wing Ag Shop Elect Room
2126	PDU-SH-027	Panel Lc	Southern Heights Elementary	Electrical Equip. & Systems	NQOD424L100CU		Main Bldg Workroom By Lounge
2127	PDU-HHS-059	Panel Lp	Hobbs High	Electrical Equip. & Systems	1.21952E+16		Multipurpose Bldg Elect Room
2128	PDU-HHS-060	Panel Lp	Hobbs High	Electrical Equip. & Systems	1.21952E+16		Multipurpose Bldg Elect Room
2129	PDU-HHS-148	Panel Mdp	Hobbs High	Electrical Equip. & Systems	1.21699E+16		600 Wing Ag Shop Elect Room
2130	PDU-SA-011	Panel Pa	Sanger Elementary	Electrical Equip. & Systems	NQOD430L400CU	FO1210986724001	Main Bldg Elect Room
2131	PDU-SA-009	Panel Pb	Sanger Elementary	Electrical Equip. & Systems	NQOD430L225CU	FO1210986724002	Main Bldg Elect Room
2132	PDU-HHS-121	Panel Pe	Hobbs High	Electrical Equip. & Systems	NHB		Football Stadium West Restrooms Elect Room
2133	PDU-HHS-117	Panel S	Hobbs High	Electrical Equip. & Systems			Library Magazine Room
2134	PDU-TE-012	Panel T1	Taylor Elementary	Electrical Equip. & Systems	NQOD442L225CUNL		Main Bldg Cafeteria Storage
2135	PSCE-TE-001	Play Structure Climbing Equipm	Taylor Elementary	Site Improvements			Main Bldg Playground
2136	PSCE-BTW-001	Play Structure Climbing Equipm	Washington, BT Elementary	Site Improvements			Main Bldg Playground
2137	PSCE-SH-001	Play Structure Climbing Equipm	Southern Heights Elementary	Site Improvements			Main Bldg Playground
2138	PSCE-SH-002	Play Structure Climbing Equipm	Southern Heights Elementary	Site Improvements			Main Bldg Playground
2139	PSCE-ST-001	Play Structure Climbing Equipm	Stone Elementary	Site Improvements			Main Bldg Outside Playground In Front Of School
2140	PSCE-ST-002	Play Structure Climbing Equipm	Stone Elementary	Site Improvements			Main Bldg Outside Playground In Back Of School
2141	PSCE-WR-001	Play Structure Climbing Equipm	Will Rogers Elementary	Site Improvements			Main Bldg Outside By Tabs Rooms
2142	PSCE-WR-002	Play Structure Climbing Equipm	Will Rogers Elementary	Site Improvements			Main Bldg Outside Playground

No.	Item Number	Description	Location	Classification	Model Number	Serial Number	Area Number
2143	PSCE-JEF-001	Play Structure Climbing Equipm	Jefferson Elementary	Site Improvements			Main Bldg W Playground
2144	PSCE-TLC-001	Play Structure Climbing Equipm	Learning Center, Jenkins-Nuna	Site Improvements			North Bldg Playground
2145	PSCE-MI-001	Play Structure Climbing Equipm	Mills Elementary	Site Improvements			Main Bldg Outside Playground
2146	PSCE-MI-002	Play Structure Climbing Equipm	Mills Elementary	Site Improvements			Main Bldg Outside Playground By Basketball Courts
2147	PSCE-SA-001	Play Structure Climbing Equipm	Sanger Elementary	Site Improvements			Main Bldg Playground
2148	PSCE-SA-002	Play Structure Climbing Equipm	Sanger Elementary	Site Improvements			Main Bldg Playground
2149	PSCE-ED-001	Play Structure Climbing Equipm	Edison Elementary	Site Improvements			Main Bldg S Playground
2150	PSCE-ED-002	Play Structure Climbing Equipm	Edison Elementary	Site Improvements			Main Bldg New Playground
2151	PSCE-CE-001	Play Structure Climbing Equipm	Coronado Elementary	Site Improvements			Main Bldg Playground By Basketball Courts
2152	PSCE-CE-002	Play Structure Climbing Equipm	Coronado Elementary	Site Improvements			Main Bldg Playground
2153	PSCE-BR-001	Play Structure Climbing Equipm	Broadmoor Elementary	Site Improvements			Main Bldg Playground
2154	PSCE-BR-002	Play Structure Climbing Equipm	Broadmoor Elementary	Site Improvements			Main Bldg Playground
2155	PSCE-CL-001	Play Structure Climbing Equipm	College Lane Elementary	Site Improvements			Main Bldg W Playground
2156	PSCE-CL-002	Play Structure Climbing Equipm	College Lane Elementary	Site Improvements			Main Bldg N Playground
2157	PSSE-CL-001	Play Structure Slide Equipment	College Lane Elementary	Site Improvements			Main Bldg New Playground
2158	PSSE-ED-001	Play Structure Slide Equipment	Edison Elementary	Site Improvements			Main Bldg S Playground
2159	PSSE-MI-001	Play Structure Slide Equipment	Mills Elementary	Site Improvements			Main Bldg Outside Playground
2160	PSSE-TE-001	Play Structure Slide Equipment	Taylor Elementary	Site Improvements			Main Bldg Playground
2161	PMC-HHS-001	Pump Centrifugal	Hobbs High	Fire & Safety Systems			Ralph Tasker Arena Pool Mech Room
2162	PCWS-HHS-001	Pump Chilled Water Supply	Hobbs High	HVAC Equip. & Systems	ASTRO30		Tydings Auditorium Hall By Choir Room
2163	PCW-HHS-001	Pump Condensate Water	Hobbs High	HVAC Equip. & Systems			500 Wing Custodian Office
2164	PCW-CE-001	Pump Condensate Water	Coronado Elementary	HVAC Equip. & Systems	06F8831988	554425	Main Bldg Lounge
2165	PCW-BR-001	Pump Condensate Water	Broadmoor Elementary	HVAC Equip. & Systems	CB201UE		Main Bldg Lounge
2166	PCW-ST-001	Pump Condensate Water	Stone Elementary	HVAC Equip. & Systems	VCMA20ULS		Main Bldg Lounge
2167	PCW-SPA-001	Pump Condensate Water	Special Education Alternative	HVAC Equip. & Systems	CU351		AS Heater Closet
2168	PHW-SA-001	Pump Hot Water Circulator	Sanger Elementary	Plumbing Systems	100AB	106192	Main Bldg Old Mech Room
2169	PHW-SA-002	Pump Hot Water Circulator	Sanger Elementary	Plumbing Systems			Main Bldg Old Mech Room
2170	PHW-BTW-001	Pump Hot Water Circulator	Washington, BT Elementary	Plumbing Systems	100AB		Main Bldg Mech Room
2171	PHW-WR-001	Pump Hot Water Circulator	Will Rogers Elementary	Plumbing Systems			Main Bldg Kitchen
2172	PHW-WR-002	Pump Hot Water Circulator	Will Rogers Elementary	Plumbing Systems			Main Bldg North Mech Room
2173	PHW-BR-001	Pump Hot Water Circulator	Broadmoor Elementary	Plumbing Systems	100B1	106190	Main Bldg Elect Room
2174	PHW-CL-001	Pump Hot Water Circulator	College Lane Elementary	Plumbing Systems	816091002		Main Bldg Old Mech Room
2175	PHW-CE-001	Pump Hot Water Circulator	Coronado Elementary	Plumbing Systems			Main Bldg Mech Room
2176	PHW-FHS-002	Pump Hot Water Circulator	Heizer Middle School	Plumbing Systems			Main Bldg Room 28 Storage Room
2177	PHW-FHS-003	Pump Hot Water Circulator	Heizer Middle School	Plumbing Systems			Main Bldg Room 29 Storage Room
2178	PHW-FHS-004	Pump Hot Water Circulator	Heizer Middle School	Plumbing Systems			Main Bldg Mech Room
2179	PHW-FHS-005	Pump Hot Water Circulator	Heizer Middle School	Plumbing Systems			Main Bldg Mech Room
2180	PHW-FHS-006	Pump Hot Water Circulator	Heizer Middle School	Plumbing Systems	007BF5		Main Bldg Mech Room
2181	PHW-FHS-001	Pump Hot Water Circulator	Heizer Middle School	Plumbing Systems			Main Bldg Janitors Room By 300 Wing
2182	PHW-HI-001	Pump Hot Water Circulator	Highland Middle School	Plumbing Systems			Main Bldg Janitors Closet In Hall By New Gym
2183	PHW-HI-002	Pump Hot Water Circulator	Highland Middle School	Plumbing Systems	SS30		Main Bldg Custodial Closet A Wing
2184	PHW-HI-003	Pump Hot Water Circulator	Highland Middle School	Plumbing Systems		100G10	Main Bldg Boiler Room
2185	PHW-HI-004	Pump Hot Water Circulator	Highland Middle School	Plumbing Systems	G11SA40		Main Bldg Boiler Room
2186	PHW-HHS-001	Pump Hot Water Circulator	Hobbs High	Plumbing Systems			Ralph Tasker Arena Pool Mech Room
2187	PHW-HHS-002	Pump Hot Water Circulator	Hobbs High	Plumbing Systems			Ralph Tasker Arena Janitors Closet By Boys Restroo
2188	PHW-HHS-003	Pump Hot Water Circulator	Hobbs High	Plumbing Systems	PL30B		Ralph Tasker Arena Mech Room Outside Kitchen
2189	PHW-HHS-004	Pump Hot Water Circulator	Hobbs High	Plumbing Systems	1542B7		Multipurpose Bldg Trainers Room Closet
2190	PHW-HHS-005	Pump Hot Water Circulator	Hobbs High	Plumbing Systems			Field House Mech Room
2191	PHW-HHS-006	Pump Hot Water Circulator	Hobbs High	Plumbing Systems			Field House Mech Room
2192	PHW-HHS-007	Pump Hot Water Circulator	Hobbs High	Plumbing Systems			600 Wing Ag Shop Janitor Room
2193	PHW-HHS-008	Pump Hot Water Circulator	Hobbs High	Plumbing Systems			601 Wing Ag Shop Janitor Room

No.	Item Number	Description	Location	Classification	Model Number	Serial Number	Area Number
2194	PHW-HHS-009	Pump Hot Water Circulator	Hobbs High	Plumbing Systems	SSF22	103357	600 Wing Room 616 Storage Room
2195	PHW-MI-001	Pump Hot Water Circulator	Mills Elementary	Plumbing Systems			Main Bldg Janitors Room By Room 104
2196	PHW-HO-005	Pump Hot Water Circulator	Houston Middle School	Plumbing Systems			Main Bldg Boiler Room Outside Main Gym
2197	PHW-HO-001	Pump Hot Water Circulator	Houston Middle School	Plumbing Systems			Main Bldg Janitors Closet By South Entrance
2198	PHW-HO-002	Pump Hot Water Circulator	Houston Middle School	Plumbing Systems	325P267	2L96	Main Bldg Janitors Closet By South Entrance
2199	PHW-HO-003	Pump Hot Water Circulator	Houston Middle School	Plumbing Systems	EC1353T		Main Bldg Boiler Room Outside Main Gym
2200	PHW-HO-004	Pump Hot Water Circulator	Houston Middle School	Plumbing Systems	M26IE		Main Bldg Boiler Room Outside Main Gym
2201	PHWS-HHS-019	Pump Hot Water Supply	Hobbs High	HVAC Equip. & Systems			200 Wing Outside Mech Room
2202	PHWS-HHS-001	Pump Hot Water Supply	Hobbs High	HVAC Equip. & Systems	BQA56B17D77NP		Ralph Tasker Arena Mech Room On Gym Roof
2203	PHWS-HHS-002	Pump Hot Water Supply	Hobbs High	HVAC Equip. & Systems			Ralph Tasker Arena Mech Room On Gym Roof
2204	PHWS-HHS-003	Pump Hot Water Supply	Hobbs High	HVAC Equip. & Systems			Ralph Tasker Arena Mech Room On Gym Roof
2205	PHWS-HHS-004	Pump Hot Water Supply	Hobbs High	HVAC Equip. & Systems	18228201		Ralph Tasker Arena Mech Room On Gym Roof
2206	PHWS-HHS-005	Pump Hot Water Supply	Hobbs High	HVAC Equip. & Systems			Ralph Tasker Arena Mech Room On Gym Roof
2207	PHWS-HHS-006	Pump Hot Water Supply	Hobbs High	HVAC Equip. & Systems	AQN56A17D6DE		Ralph Tasker Arena Mech Room By Main Gym
2208	PHWS-HHS-007	Pump Hot Water Supply	Hobbs High	HVAC Equip. & Systems	100AB	106192	Ralph Tasker Arena Mech Room By Main Gym
2209	PHWS-HHS-008	Pump Hot Water Supply	Hobbs High	HVAC Equip. & Systems			Ralph Tasker Arena Mech Room By Main Gym
2210	PHWS-HHS-009	Pump Hot Water Supply	Hobbs High	HVAC Equip. & Systems			Ralph Tasker Arena Mech Room Outside Kitchen
2211	PHWS-HHS-010	Pump Hot Water Supply	Hobbs High	HVAC Equip. & Systems			Tydings Auditorium Hall By Choir Room
2212	PHWS-HHS-011	Pump Hot Water Supply	Hobbs High	HVAC Equip. & Systems			Tydings Auditorium Hall By Center Band Room
2213	PHWS-HHS-012	Pump Hot Water Supply	Hobbs High	HVAC Equip. & Systems			Tydings Auditorium Backstage Mech Room
2214	PHWS-HHS-013	Pump Hot Water Supply	Hobbs High	HVAC Equip. & Systems	ASTRO25EU		Tydings Auditorium Backstage Mech Room
2215	PHWS-HHS-014	Pump Hot Water Supply	Hobbs High	HVAC Equip. & Systems			Tydings Auditorium Upstairs Mech Room
2216	PHWS-HHS-015	Pump Hot Water Supply	Hobbs High	HVAC Equip. & Systems			Tydings Auditorium Upstairs Mech Room
2217	PHWS-HHS-016	Pump Hot Water Supply	Hobbs High	HVAC Equip. & Systems			Tydings Auditorium Mech Room
2218	PHWS-HHS-017	Pump Hot Water Supply	Hobbs High	HVAC Equip. & Systems			Tydings Auditorium Mech Room
2219	PHWS-HHS-018	Pump Hot Water Supply	Hobbs High	HVAC Equip. & Systems			Tydings Auditorium Mech Room
2220	PHWS-HHS-020	Pump Hot Water Supply	Hobbs High	HVAC Equip. & Systems			200 Wing Outside Mech Room
2221	PHWS-HHS-027	Pump Hot Water Supply	Hobbs High	HVAC Equip. & Systems			Library Outside
2222	PHWS-HHS-028	Pump Hot Water Supply	Hobbs High	HVAC Equip. & Systems			Library Outside
2223	PHWS-CE-001	Pump Hot Water Supply	Coronado Elementary	HVAC Equip. & Systems	H541BF	494	Main Bldg Mech Room
2224	PHWS-WR-064	Pump Hot Water Supply	Will Rogers Elementary	HVAC Equip. & Systems	S0410Y6BI1C7AN		Main Bldg Room 16 Attic
2225	PHWS-WR-065	Pump Hot Water Supply	Will Rogers Elementary	HVAC Equip. & Systems	S0410Y6BI1C7AN		Main Bldg Room 16 Attic
2226	PHWS-WR-112	Pump Hot Water Supply	Will Rogers Elementary	HVAC Equip. & Systems	KS3007AE2HCA64SM		Main Bldg West Mech Room
2227	PHWS-WR-113	Pump Hot Water Supply	Will Rogers Elementary	HVAC Equip. & Systems	KS3007AE2HCA64SM		Main Bldg West Mech Room
2228	PHWS-WR-114	Pump Hot Water Supply	Will Rogers Elementary	HVAC Equip. & Systems	KS250SAE2JCA632M		Main Bldg West Mech Room
2229	PHWS-WR-115	Pump Hot Water Supply	Will Rogers Elementary	HVAC Equip. & Systems	KS2508AE2JCA6327		Main Bldg West Mech Room
2230	PHWS-WR-116	Pump Hot Water Supply	Will Rogers Elementary	HVAC Equip. & Systems	KS1506AE2HCA665M		Main Bldg West Mech Room
2231	PHWS-WR-024	Pump Hot Water Supply	Will Rogers Elementary	HVAC Equip. & Systems	S0410Y6BI1C7AN		Main Bldg Room 5
2232	PHWS-WR-046	Pump Hot Water Supply	Will Rogers Elementary	HVAC Equip. & Systems	S0515Y6BI1C7AN		Main Bldg Hall By Room 12 Attic
2233	PHWS-WR-025	Pump Hot Water Supply	Will Rogers Elementary	HVAC Equip. & Systems			Main Bldg Room 6
2234	PHWS-WR-026	Pump Hot Water Supply	Will Rogers Elementary	HVAC Equip. & Systems			Main Bldg Room 6
2235	PHWS-WR-027	Pump Hot Water Supply	Will Rogers Elementary	HVAC Equip. & Systems	S0410Y6BI1		Main Bldg Room 15 Attic
2236	PHWS-WR-028	Pump Hot Water Supply	Will Rogers Elementary	HVAC Equip. & Systems	S15Y6BI1		Main Bldg Room 15 Attic
2237	PHWS-WR-029	Pump Hot Water Supply	Will Rogers Elementary	HVAC Equip. & Systems	S410Y6BIC7AN		Main Bldg Room 13 Attic
2238	PHWS-WR-030	Pump Hot Water Supply	Will Rogers Elementary	HVAC Equip. & Systems	S0515Y6BIC7AN		Main Bldg Room 13 Attic
2239	PHWS-WR-031	Pump Hot Water Supply	Will Rogers Elementary	HVAC Equip. & Systems	S410Y6BI1C7AN		Main Bldg Room Pt/To Attic
2240	PHWS-WR-032	Pump Hot Water Supply	Will Rogers Elementary	HVAC Equip. & Systems	S0515Y6BI1C7AN		Main Bldg Room Pt/To Attic
2241	PHWS-WR-033	Pump Hot Water Supply	Will Rogers Elementary	HVAC Equip. & Systems	S410Y6BI1C7AN		Main Bldg Room 13 Attic
2242	PHWS-WR-034	Pump Hot Water Supply	Will Rogers Elementary	HVAC Equip. & Systems	S0515Y6BI1C7AN		Main Bldg Room 13 Attic
2243	PHWS-WR-035	Pump Hot Water Supply	Will Rogers Elementary	HVAC Equip. & Systems	S0410Y6BI1C7AN		Main Bldg Restroom By Room 11 Attic
2244	PHWS-WR-036	Pump Hot Water Supply	Will Rogers Elementary	HVAC Equip. & Systems	S0410Y6BI1C7AN		Main Bldg Restroom By Room 11 Attic

No.	Item Number	Description	Location	Classification	Model Number	Serial Number	Area Number
2245	PHWS-WR-037	Pump Hot Water Supply	Will Rogers Elementary	HVAC Equip. & Systems	S410Y6BI7AN		Main Bldg Restroom By Room 12 Attic
2246	PHWS-WR-038	Pump Hot Water Supply	Will Rogers Elementary	HVAC Equip. & Systems	S0410Y6BI1C7AN		Main Bldg Restroom By Room 12 Attic
2247	PHWS-WR-039	Pump Hot Water Supply	Will Rogers Elementary	HVAC Equip. & Systems	S0410Y6BI1C7AN		Main Bldg Room 11 Attic
2248	PHWS-WR-040	Pump Hot Water Supply	Will Rogers Elementary	HVAC Equip. & Systems	S0515Y6BI1C7AN		Main Bldg Room 11 Attic
2249	PHWS-WR-041	Pump Hot Water Supply	Will Rogers Elementary	HVAC Equip. & Systems	S0410Y6BI1C7AN		Main Bldg Room 11 Attic
2250	PHWS-WR-042	Pump Hot Water Supply	Will Rogers Elementary	HVAC Equip. & Systems	S0515Y6BI1C7AN		Main Bldg Room 11 Attic
2251	PHWS-WR-043	Pump Hot Water Supply	Will Rogers Elementary	HVAC Equip. & Systems	S410Y6BI1C7AN		Main Bldg Room 12 Attic
2252	PHWS-WR-044	Pump Hot Water Supply	Will Rogers Elementary	HVAC Equip. & Systems	S0515Y6BI1C7AN		Main Bldg Room 12 Attic
2253	PHWS-WR-045	Pump Hot Water Supply	Will Rogers Elementary	HVAC Equip. & Systems	S0410Y6BI1C7AN		Main Bldg Hall By Room 12 Attic
2254	PHWS-WR-047	Pump Hot Water Supply	Will Rogers Elementary	HVAC Equip. & Systems	S0410Y6BI1C7AN		Main Bldg Room 12 Attic
2255	PHWS-WR-048	Pump Hot Water Supply	Will Rogers Elementary	HVAC Equip. & Systems	S0515Y6BI1C7AN		Main Bldg Room 12 Attic
2256	PHWS-WR-049	Pump Hot Water Supply	Will Rogers Elementary	HVAC Equip. & Systems	S0410Y6BI1C7AN		Main Bldg Room 14 Attic
2257	PHWS-WR-050	Pump Hot Water Supply	Will Rogers Elementary	HVAC Equip. & Systems	S0515Y6BI1C7AN		Main Bldg Room 14 Attic
2258	PHWS-WR-051	Pump Hot Water Supply	Will Rogers Elementary	HVAC Equip. & Systems	S0410Y6BI1C7AN		Main Bldg Room 14 Attic
2259	PHWS-WR-052	Pump Hot Water Supply	Will Rogers Elementary	HVAC Equip. & Systems	S0515Y6BI1C7AN		Main Bldg Room 14 Attic
2260	PHWS-WR-053	Pump Hot Water Supply	Will Rogers Elementary	HVAC Equip. & Systems	S0410Y6BI1C7AN		Main Bldg Counselors Office Attic
2261	PHWS-WR-054	Pump Hot Water Supply	Will Rogers Elementary	HVAC Equip. & Systems	S0410Y6BI1C7AN		Main Bldg Counselors Office Attic
2262	PHWS-WR-055	Pump Hot Water Supply	Will Rogers Elementary	HVAC Equip. & Systems	S0410Y6BI1C7AN		Main Bldg Hall By Nurses Office Attic
2263	PHWS-WR-057	Pump Hot Water Supply	Will Rogers Elementary	HVAC Equip. & Systems	S0515Y6BI1C7AN		Main Bldg Hall By Nurses Office Attic
2264	PHWS-WR-058	Pump Hot Water Supply	Will Rogers Elementary	HVAC Equip. & Systems	S0410Y6BI1C7AN		Main Bldg Nurses Office Attic
2265	PHWS-WR-059	Pump Hot Water Supply	Will Rogers Elementary	HVAC Equip. & Systems	S0410Y6BI1C7AN		Main Bldg Nurses Office Attic
2266	PHWS-WR-060	Pump Hot Water Supply	Will Rogers Elementary	HVAC Equip. & Systems	S0410Y6BI1C7AN		Main Bldg Main Office Attic
2267	PHWS-WR-061	Pump Hot Water Supply	Will Rogers Elementary	HVAC Equip. & Systems	S0410Y6BI1C7AN		Main Bldg Main Office Attic
2268	PHWS-WR-062	Pump Hot Water Supply	Will Rogers Elementary	HVAC Equip. & Systems	S0410Y6BI1C7AN		Main Bldg Principals Office Attic
2269	PHWS-WR-063	Pump Hot Water Supply	Will Rogers Elementary	HVAC Equip. & Systems	S0410Y6BI1C7AN		Main Bldg Principals Office Attic
2270	PHWS-WR-005	Pump Hot Water Supply	Will Rogers Elementary	HVAC Equip. & Systems	S0410YGBI1C7AN		Main Bldg Room 9B
2271	PHWS-WR-006	Pump Hot Water Supply	Will Rogers Elementary	HVAC Equip. & Systems	S0410Y6BI1C7AN		Main Bldg Room 9B
2272	PHWS-WR-007	Pump Hot Water Supply	Will Rogers Elementary	HVAC Equip. & Systems			Main Bldg Room 9
2273	PHWS-WR-008	Pump Hot Water Supply	Will Rogers Elementary	HVAC Equip. & Systems			Main Bldg Room 9
2274	PHWS-WR-009	Pump Hot Water Supply	Will Rogers Elementary	HVAC Equip. & Systems			Main Bldg Room 10
2275	PHWS-WR-010	Pump Hot Water Supply	Will Rogers Elementary	HVAC Equip. & Systems			Main Bldg Room 10
2276	PHWS-WR-011	Pump Hot Water Supply	Will Rogers Elementary	HVAC Equip. & Systems			Main Bldg Room 8
2277	PHWS-WR-012	Pump Hot Water Supply	Will Rogers Elementary	HVAC Equip. & Systems			Main Bldg Room 8
2278	PHWS-WR-013	Pump Hot Water Supply	Will Rogers Elementary	HVAC Equip. & Systems			Main Bldg Room 7
2279	PHWS-WR-014	Pump Hot Water Supply	Will Rogers Elementary	HVAC Equip. & Systems			Main Bldg Room 7
2280	PHWS-WR-015	Pump Hot Water Supply	Will Rogers Elementary	HVAC Equip. & Systems	0013BF3IFC		Main Bldg Room 1
2281	PHWS-WR-016	Pump Hot Water Supply	Will Rogers Elementary	HVAC Equip. & Systems	0013BF3IFC		Main Bldg Room 1
2282	PHWS-WR-017	Pump Hot Water Supply	Will Rogers Elementary	HVAC Equip. & Systems			Main Bldg Room 2
2283	PHWS-WR-018	Pump Hot Water Supply	Will Rogers Elementary	HVAC Equip. & Systems			Main Bldg Room 2
2284	PHWS-WR-019	Pump Hot Water Supply	Will Rogers Elementary	HVAC Equip. & Systems			Main Bldg Room 3
2285	PHWS-WR-020	Pump Hot Water Supply	Will Rogers Elementary	HVAC Equip. & Systems			Main Bldg Room 3
2286	PHWS-WR-021	Pump Hot Water Supply	Will Rogers Elementary	HVAC Equip. & Systems			Main Bldg Room 4
2287	PHWS-WR-022	Pump Hot Water Supply	Will Rogers Elementary	HVAC Equip. & Systems			Main Bldg Room 4
2288	PHWS-WR-023	Pump Hot Water Supply	Will Rogers Elementary	HVAC Equip. & Systems	0013BF3IFC		Main Bldg Room 5
2289	PHWS-WR-090	Pump Hot Water Supply	Will Rogers Elementary	HVAC Equip. & Systems	S0410Y6BI1C7AN		Main Bldg Room 17 Attic
2290	PHWS-WR-091	Pump Hot Water Supply	Will Rogers Elementary	HVAC Equip. & Systems	S0410Y6BI1C7AN		Main Bldg Room 17 Attic
2291	PHWS-WR-092	Pump Hot Water Supply	Will Rogers Elementary	HVAC Equip. & Systems	S0515Y6BI1C7AN		Main Bldg Library Attic
2292	PHWS-WR-093	Pump Hot Water Supply	Will Rogers Elementary	HVAC Equip. & Systems	S0410Y6BI1C7AN		Main Bldg Library Attic
2293	PHWS-WR-094	Pump Hot Water Supply	Will Rogers Elementary	HVAC Equip. & Systems	S0410Y6BI1C7AN		Main Bldg Teachers Work Room Attic
2294	PHWS-WR-095	Pump Hot Water Supply	Will Rogers Elementary	HVAC Equip. & Systems			Main Bldg Library Attic
2295	PHWS-WR-096	Pump Hot Water Supply	Will Rogers Elementary	HVAC Equip. & Systems			Main Bldg Library Attic

No.	Item Number	Description	Location	Classification	Model Number	Serial Number	Area Number
2296	PHWS-WR-097	Pump Hot Water Supply	Will Rogers Elementary	HVAC Equip. & Systems	S0410Y6BI1C7AN		Main Bldg Teachers Work Room Attic
2297	PHWS-WR-098	Pump Hot Water Supply	Will Rogers Elementary	HVAC Equip. & Systems	S0410Y6BI1C7AN		Main Bldg Teachers Lounge Attic
2298	PHWS-WR-099	Pump Hot Water Supply	Will Rogers Elementary	HVAC Equip. & Systems	S0410Y6BI1C7AN		Main Bldg Teachers Lounge Attic
2299	PHWS-WR-100	Pump Hot Water Supply	Will Rogers Elementary	HVAC Equip. & Systems	S0410Y6BI1C7AN		Main Bldg Teachers Lounge Attic
2300	PHWS-WR-101	Pump Hot Water Supply	Will Rogers Elementary	HVAC Equip. & Systems	S0515Y6BI1C7AN		Main Bldg Teachers Lounge Attic
2301	PHWS-WR-102	Pump Hot Water Supply	Will Rogers Elementary	HVAC Equip. & Systems	S0410Y6BI1C7AN		Main Bldg Office By Teachers Lounge Attic
2302	PHWS-WR-103	Pump Hot Water Supply	Will Rogers Elementary	HVAC Equip. & Systems	S0410Y6BI1C7AN		Main Bldg Office By Teachers Lounge Attic
2303	PHWS-WR-104	Pump Hot Water Supply	Will Rogers Elementary	HVAC Equip. & Systems			Main Bldg Hall By Cafeteria
2304	PHWS-WR-105	Pump Hot Water Supply	Will Rogers Elementary	HVAC Equip. & Systems			Main Bldg Hall By Cafeteria
2305	PHWS-WR-106	Pump Hot Water Supply	Will Rogers Elementary	HVAC Equip. & Systems			Main Bldg Corridor By Cafeteria
2306	PHWS-WR-107	Pump Hot Water Supply	Will Rogers Elementary	HVAC Equip. & Systems			Main Bldg Corridor By Cafeteria
2307	PHWS-WR-108	Pump Hot Water Supply	Will Rogers Elementary	HVAC Equip. & Systems			Main Bldg Reading Room
2308	PHWS-WR-109	Pump Hot Water Supply	Will Rogers Elementary	HVAC Equip. & Systems			Main Bldg Reading Room
2309	PHWS-WR-110	Pump Hot Water Supply	Will Rogers Elementary	HVAC Equip. & Systems	KS4013AE2KDA241M		Main Bldg West Mech Room
2310	PHWS-WR-089	Pump Hot Water Supply	Will Rogers Elementary	HVAC Equip. & Systems	S0410Y6BI1C7AN		Main Bldg Room 17 Attic
2311	PHWS-WR-066	Pump Hot Water Supply	Will Rogers Elementary	HVAC Equip. & Systems	S0410Y6BI1C7AN		Main Bldg Room 16 Attic
2312	PHWS-WR-067	Pump Hot Water Supply	Will Rogers Elementary	HVAC Equip. & Systems	0013BF3TFC		Main Bldg Room 16 Attic
2313	PHWS-WR-068	Pump Hot Water Supply	Will Rogers Elementary	HVAC Equip. & Systems	S0410Y6BI1C7AN		Main Bldg Hall By Room 18 Attic
2314	PHWS-WR-069	Pump Hot Water Supply	Will Rogers Elementary	HVAC Equip. & Systems	S0515Y6BI1C7AN		Main Bldg Hall By Room 18 Attic
2315	PHWS-WR-070	Pump Hot Water Supply	Will Rogers Elementary	HVAC Equip. & Systems	S0410Y6BI1C7AN		Main Bldg Room 18 Attic
2316	PHWS-WR-071	Pump Hot Water Supply	Will Rogers Elementary	HVAC Equip. & Systems	S0515Y6BI1C7AN		Main Bldg Room 18 Attic
2317	PHWS-WR-072	Pump Hot Water Supply	Will Rogers Elementary	HVAC Equip. & Systems	S0410Y6BI1C7AN		Main Bldg Room 20 Attic
2318	PHWS-WR-073	Pump Hot Water Supply	Will Rogers Elementary	HVAC Equip. & Systems	S0515Y6BI1C7AN		Main Bldg Room 20 Attic
2319	PHWS-WR-074	Pump Hot Water Supply	Will Rogers Elementary	HVAC Equip. & Systems	S0410Y6BI1C7AN		Main Bldg Room 20 Attic
2320	PHWS-WR-075	Pump Hot Water Supply	Will Rogers Elementary	HVAC Equip. & Systems	S0515Y6BI1C7AN		Main Bldg Room 20 Attic
2321	PHWS-WR-076	Pump Hot Water Supply	Will Rogers Elementary	HVAC Equip. & Systems	S0410Y6BI1C7AN		Main Bldg Room 19 Attic
2322	PHWS-WR-077	Pump Hot Water Supply	Will Rogers Elementary	HVAC Equip. & Systems	S0515Y6BI1C7AN		Main Bldg Room 19 Attic
2323	PHWS-WR-078	Pump Hot Water Supply	Will Rogers Elementary	HVAC Equip. & Systems	S0410Y6BI1C7AN		Main Bldg Room 19 Attic
2324	PHWS-WR-079	Pump Hot Water Supply	Will Rogers Elementary	HVAC Equip. & Systems	S0515Y6BI1C7AN		Main Bldg Room 19 Attic
2325	PHWS-WR-080	Pump Hot Water Supply	Will Rogers Elementary	HVAC Equip. & Systems	S0410Y6BI1C7AN		Main Bldg Room 21 Attic
2326	PHWS-WR-081	Pump Hot Water Supply	Will Rogers Elementary	HVAC Equip. & Systems	S0515Y6BI1C7AN		Main Bldg Room 21 Attic
2327	PHWS-WR-082	Pump Hot Water Supply	Will Rogers Elementary	HVAC Equip. & Systems	S0410Y6BI1C7AN		Main Bldg Room 21 Attic
2328	PHWS-WR-083	Pump Hot Water Supply	Will Rogers Elementary	HVAC Equip. & Systems	S0515Y6BI1C7AN		Main Bldg Room 21 Attic
2329	PHWS-WR-084	Pump Hot Water Supply	Will Rogers Elementary	HVAC Equip. & Systems	S0410Y6BI1C7AN		Main Bldg Social Workers Office Attic
2330	PHWS-WR-085	Pump Hot Water Supply	Will Rogers Elementary	HVAC Equip. & Systems	S0410Y6BI1C7AN		Main Bldg Social Workers Office Attic
2331	PHWS-WR-088	Pump Hot Water Supply	Will Rogers Elementary	HVAC Equip. & Systems	S0410Y6BI1C7AN		Main Bldg Room 17 Attic
2332	PHWS-WR-086	Pump Hot Water Supply	Will Rogers Elementary	HVAC Equip. & Systems	S0410Y6BI1C7AN		Main Bldg Restrooms By Social Workers Office Attic
2333	PHWS-WR-087	Pump Hot Water Supply	Will Rogers Elementary	HVAC Equip. & Systems	S0410Y6BI1C7AN		Main Bldg Restrooms By Social Workers Office Attic
2334	PHWS-WR-111	Pump Hot Water Supply	Will Rogers Elementary	HVAC Equip. & Systems	KS4013AE2KCA241M		Main Bldg West Mech Room
2335	PHWS-ST-001	Pump Hot Water Supply	Stone Elementary	HVAC Equip. & Systems			Main Bldg Mech Room
2336	PHWS-ST-002	Pump Hot Water Supply	Stone Elementary	HVAC Equip. & Systems			Main Bldg Mech Room
2337	RTF-HHS-008	Roof Top Furnace	Hobbs High	HVAC Equip. & Systems			Ralph Tasker Arena Kitchen Roof
2338	RTF-HHS-009	Roof Top Furnace	Hobbs High	HVAC Equip. & Systems			Ralph Tasker Arena Kitchen Roof
2339	RTF-HHS-010	Roof Top Furnace	Hobbs High	HVAC Equip. & Systems			Ralph Tasker Arena Kitchen Roof
2340	RTF-HHS-011	Roof Top Furnace	Hobbs High	HVAC Equip. & Systems	ZMGP075AN7A	S980177676	Ralph Tasker Arena Kitchen Roof
2341	RTF-HHS-012	Roof Top Furnace	Hobbs High	HVAC Equip. & Systems	U2158851038	59165	Multipurpose Bldg Weight Room Roof
2342	RTF-HHS-013	Roof Top Furnace	Hobbs High	HVAC Equip. & Systems	HCPGB225SMVJ	EASK66K1N60807MV3	Field House Jr Locker Room Roof
2343	RTF-HHS-014	Roof Top Furnace	Hobbs High	HVAC Equip. & Systems	HCRGB400SMVJ	EASK66K1N60808MV3	Field House Varsity Locker Room Roof
2344	RTF-HHS-015	Roof Top Furnace	Hobbs High	HVAC Equip. & Systems	HCRGB100SMVJ	EASK66M8N60805MV3	Field House Sophomore Locker Room Roof
2345	RTF-HHS-016	Roof Top Furnace	Hobbs High	HVAC Equip. & Systems	HCRGB100SMVJ	EASK66M8N60806MV3	Field House Sophomore Locker Room Roof
2346	RTF-HHS-001	Roof Top Furnace	Hobbs High	HVAC Equip. & Systems	HRGB75	ARE66M4N20982	Ralph Tasker Arena Girls Locker Room Roof

No.	Item Number	Description	Location	Classification	Model Number	Serial Number	Area Number
2347	RTF-HHS-002	Roof Top Furnace	Hobbs High	HVAC Equip. & Systems			Ralph Tasker Arena Wrestling Room Roof
2348	RTF-HHS-003	Roof Top Furnace	Hobbs High	HVAC Equip. & Systems			Ralph Tasker Arena Wrestling Room Roof
2349	RTF-HHS-004	Roof Top Furnace	Hobbs High	HVAC Equip. & Systems			Ralph Tasker Arena Auxiliary Gym Roof
2350	RTF-HHS-005	Roof Top Furnace	Hobbs High	HVAC Equip. & Systems			Ralph Tasker Arena Auxiliary Gym Roof
2351	RTF-HHS-006	Roof Top Furnace	Hobbs High	HVAC Equip. & Systems			Ralph Tasker Arena Auxiliary Gym Roof
2352	RTF-HHS-007	Roof Top Furnace	Hobbs High	HVAC Equip. & Systems			Ralph Tasker Arena Kitchen Roof
2353	RV-HO-001	Roof Vent	Houston Middle School	HVAC Equip. & Systems			Main Bldg Elevator Roof
2354	RV-HO-002	Roof Vent	Houston Middle School	HVAC Equip. & Systems			Main Bldg Boys Gym Roof
2355	RV-HO-003	Roof Vent	Houston Middle School	HVAC Equip. & Systems			Main Bldg Girls Per Locker Room Roof
2356	RV-HO-004	Roof Vent	Houston Middle School	HVAC Equip. & Systems			Main Bldg Girls Per Locker Room Roof
2357	RV-HO-005	Roof Vent	Houston Middle School	HVAC Equip. & Systems			Main Bldg Girls Per Locker Room Roof
2358	RV-HO-006	Roof Vent	Houston Middle School	HVAC Equip. & Systems			Main Bldg Boys Locker Room Roof
2359	RV-HO-007	Roof Vent	Houston Middle School	HVAC Equip. & Systems			Main Bldg Boys Locker Room Roof
2360	RV-HO-008	Roof Vent	Houston Middle School	HVAC Equip. & Systems			Main Bldg Boys Locker Room Roof
2361	RV-HO-009	Roof Vent	Houston Middle School	HVAC Equip. & Systems			Main Bldg Boys Locker Room Roof
2362	RV-HO-010	Roof Vent	Houston Middle School	HVAC Equip. & Systems			Main Bldg Cafeteria Roof
2363	RV-HO-011	Roof Vent	Houston Middle School	HVAC Equip. & Systems			Main Bldg Cafeteria Roof
2364	RV-HO-012	Roof Vent	Houston Middle School	HVAC Equip. & Systems			Main Bldg Cafeteria Roof
2365	RV-HO-013	Roof Vent	Houston Middle School	HVAC Equip. & Systems			Main Bldg Cafeteria Roof
2366	RV-HO-014	Roof Vent	Houston Middle School	HVAC Equip. & Systems			Main Bldg Cafeteria Roof
2367	RV-HO-015	Roof Vent	Houston Middle School	HVAC Equip. & Systems			Main Bldg Cafeteria Roof
2368	RV-HO-016	Roof Vent	Houston Middle School	HVAC Equip. & Systems			Main Bldg Room 118 Roof
2369	RV-HO-017	Roof Vent	Houston Middle School	HVAC Equip. & Systems			Main Bldg Room 118 Roof
2370	RV-HO-018	Roof Vent	Houston Middle School	HVAC Equip. & Systems			Main Bldg Room 118 Roof
2371	RV-HO-019	Roof Vent	Houston Middle School	HVAC Equip. & Systems			Main Bldg Room 118 Roof
2372	RV-HO-020	Roof Vent	Houston Middle School	HVAC Equip. & Systems			Main Bldg Room 118 Roof
2373	RV-SA-001	Roof Vent	Sanger Elementary	HVAC Equip. & Systems			Main Bldg Stage Roof
2374	RV-SA-002	Roof Vent	Sanger Elementary	HVAC Equip. & Systems			Main Bldg Cafeteria Roof
2375	RV-SA-003	Roof Vent	Sanger Elementary	HVAC Equip. & Systems			Main Bldg Cafeteria Roof
2376	RV-SA-004	Roof Vent	Sanger Elementary	HVAC Equip. & Systems			Main Bldg Cafeteria Roof
2377	RV-JEF-001	Roof Vent	Jefferson Elementary	HVAC Equip. & Systems			Main Bldg Cafeteria Roof
2378	RV-JEF-002	Roof Vent	Jefferson Elementary	HVAC Equip. & Systems			Main Bldg Cafeteria Roof
2379	RV-HHS-001	Roof Vent	Hobbs High	HVAC Equip. & Systems			Ralph Tasker Arena Auxiliary Gym Roof
2380	RV-HHS-002	Roof Vent	Hobbs High	HVAC Equip. & Systems			Ralph Tasker Arena Auxiliary Gym Roof
2381	RV-HHS-003	Roof Vent	Hobbs High	HVAC Equip. & Systems			Ralph Tasker Arena Wrestling Room Roof
2382	RV-HHS-004	Roof Vent	Hobbs High	HVAC Equip. & Systems			Ralph Tasker Arena Auxiliary Gym Roof
2383	RV-HHS-005	Roof Vent	Hobbs High	HVAC Equip. & Systems			Ralph Tasker Arena Auxiliary Gym Roof
2384	RV-HHS-006	Roof Vent	Hobbs High	HVAC Equip. & Systems			Ralph Tasker Arena Commons Area Roof
2385	RV-HHS-007	Roof Vent	Hobbs High	HVAC Equip. & Systems			Ralph Tasker Arena Pool Roof
2386	RV-HHS-008	Roof Vent	Hobbs High	HVAC Equip. & Systems			Ralph Tasker Arena Lobby Roof
2387	RV-HHS-009	Roof Vent	Hobbs High	HVAC Equip. & Systems	3531		Tydings Auditorium Stage Roof
2388	RV-HHS-010	Roof Vent	Hobbs High	HVAC Equip. & Systems	3531		Tydings Auditorium Stage Roof
2389	RV-HHS-011	Roof Vent	Hobbs High	HVAC Equip. & Systems	3531		Tydings Auditorium Stage Roof
2390	RV-HHS-012	Roof Vent	Hobbs High	HVAC Equip. & Systems			Field House Jr Locker Room Roof
2391	RV-HHS-014	Roof Vent	Hobbs High	HVAC Equip. & Systems			Field House Jr Locker Room Roof
2392	RV-HHS-015	Roof Vent	Hobbs High	HVAC Equip. & Systems			Field House Sophomore Locker Room Roof
2393	RV-HHS-016	Roof Vent	Hobbs High	HVAC Equip. & Systems			Field House Laundry Room Roof
2394	RV-HHS-017	Roof Vent	Hobbs High	HVAC Equip. & Systems			200 Wing Hall By Room 201 Roof
2395	RV-HHS-018	Roof Vent	Hobbs High	HVAC Equip. & Systems			200 Wing Hall By Room 212 Roof
2396	RV-HHS-019	Roof Vent	Hobbs High	HVAC Equip. & Systems			300 Wing Hall By Room 301 Roof
2397	RV-HHS-020	Roof Vent	Hobbs High	HVAC Equip. & Systems			300 Wing Hall By Room 317 Roof

No.	Item Number	Description	Location	Classification	Model Number	Serial Number	Area Number
2398	RV-HHS-021	Roof Vent	Hobbs High	HVAC Equip. & Systems			300 Wing Upstairs Mech Room Roof
2399	RV-HHS-022	Roof Vent	Hobbs High	HVAC Equip. & Systems			400 Wing Hall By Room 405 Roof
2400	RV-HHS-023	Roof Vent	Hobbs High	HVAC Equip. & Systems			400 Wing Hall By Room 409 Roof
2401	RV-HHS-024	Roof Vent	Hobbs High	HVAC Equip. & Systems			Library Av Room Roof
2402	RV-HHS-025	Roof Vent	Hobbs High	HVAC Equip. & Systems			500 Wing Room 503 Roof
2403	RV-HHS-026	Roof Vent	Hobbs High	HVAC Equip. & Systems			500 Wing Room 500 Tech Lab Roof
2404	RV-HHS-027	Roof Vent	Hobbs High	HVAC Equip. & Systems			600 Wing Room 601 Roof
2405	RV-HHS-028	Roof Vent	Hobbs High	HVAC Equip. & Systems			600 Wing Room 603 Roof
2406	RV-HHS-029	Roof Vent	Hobbs High	HVAC Equip. & Systems			600 Wing Room 603 Roof
2407	RV-HHS-030	Roof Vent	Hobbs High	HVAC Equip. & Systems			600 Wing Room 605 Roof
2408	RV-HHS-031	Roof Vent	Hobbs High	HVAC Equip. & Systems			600 Wing Room 605 Roof
2409	RV-HHS-032	Roof Vent	Hobbs High	HVAC Equip. & Systems			600 Wing Room 601 Roof
2410	RV-HHS-033	Roof Vent	Hobbs High	HVAC Equip. & Systems			600 Wing Room 611 Roof
2411	RV-HHS-034	Roof Vent	Hobbs High	HVAC Equip. & Systems			600 Wing Server Room Roof
2412	RV-HHS-035	Roof Vent	Hobbs High	HVAC Equip. & Systems			600 Wing Room 614 Roof
2413	RV-HHS-036	Roof Vent	Hobbs High	HVAC Equip. & Systems			600 Wing Room 612 Roof
2414	RV-HHS-037	Roof Vent	Hobbs High	HVAC Equip. & Systems			600 Wing Room 604 Roof
2415	RV-HHS-038	Roof Vent	Hobbs High	HVAC Equip. & Systems			600 Wing Room 604 Roof
2416	RV-HHS-039	Roof Vent	Hobbs High	HVAC Equip. & Systems			600 Wing Room 602 Roof
2417	RV-HHS-040	Roof Vent	Hobbs High	HVAC Equip. & Systems			600 Wing Room 602 Roof
2418	RV-HHS-041	Roof Vent	Hobbs High	HVAC Equip. & Systems			600 Wing Room 600 Roof
2419	RV-HHS-042	Roof Vent	Hobbs High	HVAC Equip. & Systems			600 Wing Room 600 Roof
2420	RV-HHS-013	Roof Vent	Hobbs High	HVAC Equip. & Systems			Field House Jr Locker Room Roof
2421	RV-CE-001	Roof Vent	Coronado Elementary	HVAC Equip. & Systems			Main Bldg Hall By Library Roof
2422	RV-CE-002	Roof Vent	Coronado Elementary	HVAC Equip. & Systems			Main Bldg Lounge Roof
2423	RV-CE-003	Roof Vent	Coronado Elementary	HVAC Equip. & Systems			Main Bldg Mech Room Roof
2424	RV-CE-004	Roof Vent	Coronado Elementary	HVAC Equip. & Systems			Main Bldg Hall By Room 14 Roof
2425	RV-CE-005	Roof Vent	Coronado Elementary	HVAC Equip. & Systems			Main Bldg Hall By Room 19 Roof
2426	RV-CE-006	Roof Vent	Coronado Elementary	HVAC Equip. & Systems			Main Bldg Hall By Room 9 Roof
2427	RV-CE-007	Roof Vent	Coronado Elementary	HVAC Equip. & Systems			Main Bldg Hall By Room 3 Roof
2428	RV-FHS-001	Roof Vent	Heizer Middle School	HVAC Equip. & Systems			Main Bldg Room 10 Roof
2429	RV-FHS-002	Roof Vent	Heizer Middle School	HVAC Equip. & Systems			Main Bldg Girls Locker Room Roof
2430	RV-FHS-003	Roof Vent	Heizer Middle School	HVAC Equip. & Systems			Main Bldg Girls Locker Room Roof
2431	RV-CL-001	Roof Vent	College Lane Elementary	HVAC Equip. & Systems			Main Bldg Room 113 Roof
2432	RV-CL-002	Roof Vent	College Lane Elementary	HVAC Equip. & Systems			Main Bldg N Hall Roof
2433	RV-CL-003	Roof Vent	College Lane Elementary	HVAC Equip. & Systems			Main Bldg Hall By Room 124 Roof
2434	RV-CL-004	Roof Vent	College Lane Elementary	HVAC Equip. & Systems			Main Bldg Hall By Room 118 Roof
2435	RV-CL-005	Roof Vent	College Lane Elementary	HVAC Equip. & Systems			Main Bldg Hall By Room 112 Roof
2436	RV-CL-006	Roof Vent	College Lane Elementary	HVAC Equip. & Systems			Main Bldg Band Roof
2437	RV-CL-007	Roof Vent	College Lane Elementary	HVAC Equip. & Systems			Main Bldg Hall By Room 101 Roof
2438	RV-CL-008	Roof Vent	College Lane Elementary	HVAC Equip. & Systems			Main Bldg Hall By Room 105 Roof
2439	RV-CL-009	Roof Vent	College Lane Elementary	HVAC Equip. & Systems			Main Bldg Hall By Room 105 Roof
2440	RV-CL-010	Roof Vent	College Lane Elementary	HVAC Equip. & Systems			Main Bldg Hall By Room 109 Roof
2441	RV-CL-011	Roof Vent	College Lane Elementary	HVAC Equip. & Systems			Main Bldg Office Roof
2442	RV-CL-012	Roof Vent	College Lane Elementary	HVAC Equip. & Systems			Main Bldg Hall By Office Roof
2443	RV-BR-001	Roof Vent	Broadmoor Elementary	HVAC Equip. & Systems			Main Bldg Library Hall Roof
2444	RV-BR-002	Roof Vent	Broadmoor Elementary	HVAC Equip. & Systems			Main Bldg Hall By Girls Restroom Roof
2445	RV-BR-003	Roof Vent	Broadmoor Elementary	HVAC Equip. & Systems			Main Bldg Hall By Cafeteria Roof
2446	RV-BR-004	Roof Vent	Broadmoor Elementary	HVAC Equip. & Systems			Main Bldg Hall By Cafeteria Roof
2447	RV-ST-003	Roof Vent	Stone Elementary	HVAC Equip. & Systems			Main Bldg Hall By Room 117 Roof
2448	RV-ST-001	Roof Vent	Stone Elementary	HVAC Equip. & Systems			Main Bldg Hall By Room 113 Roof

No.	Item Number	Description	Location	Classification	Model Number	Serial Number	Area Number
2449	RV-ST-002	Roof Vent	Stone Elementary	HVAC Equip. & Systems			Main Bldg Hall By Room 115 Roof
2450	RV-ST-004	Roof Vent	Stone Elementary	HVAC Equip. & Systems			Main Bldg Hall By Room 118 Roof
2451	RV-ST-005	Roof Vent	Stone Elementary	HVAC Equip. & Systems			Main Bldg Room 112 Roof
2452	RV-ST-006	Roof Vent	Stone Elementary	HVAC Equip. & Systems			Main Bldg Hall By Room 110 Roof
2453	RV-ST-007	Roof Vent	Stone Elementary	HVAC Equip. & Systems			Main Bldg Room 109 Roof
2454	RV-ST-008	Roof Vent	Stone Elementary	HVAC Equip. & Systems			Main Bldg Hall By Room 106 Roof
2455	RV-ST-009	Roof Vent	Stone Elementary	HVAC Equip. & Systems			Main Bldg Hall By Room 105 Roof
2456	RV-ST-010	Roof Vent	Stone Elementary	HVAC Equip. & Systems			Main Bldg Hall By Room 105 Roof
2457	RV-ST-011	Roof Vent	Stone Elementary	HVAC Equip. & Systems			Main Bldg Hall By Room 101 Roof
2458	RV-TE-001	Roof Vent	Taylor Elementary	HVAC Equip. & Systems			Main Bldg Lounge Roof
2459	RV-TE-002	Roof Vent	Taylor Elementary	HVAC Equip. & Systems			Main Bldg Lounge Roof
2460	RV-TE-003	Roof Vent	Taylor Elementary	HVAC Equip. & Systems			Main Bldg Lounge Roof
2461	RV-TE-004	Roof Vent	Taylor Elementary	HVAC Equip. & Systems			Main Bldg Lounge Roof
2462	RV-TE-005	Roof Vent	Taylor Elementary	HVAC Equip. & Systems			Main Bldg Room 21 Roof
2463	RV-WR-013	Roof Vent	Will Rogers Elementary	HVAC Equip. & Systems	18RV		Main Bldg Room 3 Restroom Roof
2464	RV-WR-014	Roof Vent	Will Rogers Elementary	HVAC Equip. & Systems	18RV		Main Bldg Room 2 Restroom Roof
2465	RV-WR-015	Roof Vent	Will Rogers Elementary	HVAC Equip. & Systems	24RV		Main Bldg Room 1/2 Roof
2466	RV-WR-016	Roof Vent	Will Rogers Elementary	HVAC Equip. & Systems	18RV		Main Bldg Room 1 Restroom Roof
2467	RV-WR-017	Roof Vent	Will Rogers Elementary	HVAC Equip. & Systems	18RV		Main Bldg Room 7 Restroom Roof
2468	RV-WR-018	Roof Vent	Will Rogers Elementary	HVAC Equip. & Systems	24RV		Main Bldg Room 7/8 Roof
2469	RV-WR-019	Roof Vent	Will Rogers Elementary	HVAC Equip. & Systems	18RV		Main Bldg Room 8 Restroom Roof
2470	RV-WR-020	Roof Vent	Will Rogers Elementary	HVAC Equip. & Systems	18RV		Main Bldg W Hall Roof
2471	RV-WR-001	Roof Vent	Will Rogers Elementary	HVAC Equip. & Systems	24RV		Main Bldg Storage Room Roof W Hall
2472	RV-WR-002	Roof Vent	Will Rogers Elementary	HVAC Equip. & Systems	30RV		Main Bldg Air Handler Room Roof
2473	RV-WR-003	Roof Vent	Will Rogers Elementary	HVAC Equip. & Systems	18RV		Main Bldg Room 9 Restroom Roof
2474	RV-WR-004	Roof Vent	Will Rogers Elementary	HVAC Equip. & Systems	24RV		Main Bldg Room 9/10 Roof
2475	RV-WR-005	Roof Vent	Will Rogers Elementary	HVAC Equip. & Systems	18RV		Main Bldg Room 10 Restroom Roof
2476	RV-WR-006	Roof Vent	Will Rogers Elementary	HVAC Equip. & Systems	18RV		Main Bldg Computer Lab Roof
2477	RV-WR-007	Roof Vent	Will Rogers Elementary	HVAC Equip. & Systems	18RV		Main Bldg Room 6 Restroom Roof
2478	RV-WR-008	Roof Vent	Will Rogers Elementary	HVAC Equip. & Systems	24RV		Main Bldg Room 5/6 Roof
2479	RV-WR-009	Roof Vent	Will Rogers Elementary	HVAC Equip. & Systems	18RV		Main Bldg Room 5 Restroom Roof
2480	RV-WR-010	Roof Vent	Will Rogers Elementary	HVAC Equip. & Systems	18RV		Main Bldg Room 4 Restroom Roof
2481	RV-WR-011	Roof Vent	Will Rogers Elementary	HVAC Equip. & Systems	18RV		Main Bldg Computer Lab Roof
2482	RV-WR-012	Roof Vent	Will Rogers Elementary	HVAC Equip. & Systems	24RV		Main Bldg Room 3/4 Roof
2483	RF-ASR-TAOS-	Roof, Asphalt Shingle	Elementary Instruction/Federal	Roofing			All Roof Areas
2484	RF-ASR-DTOC-	Roof, Asphalt Shingle	Special Services (CO)	Roofing			Roof Angles
2485	RF-ASR-TLC-00	Roof, Asphalt Shingle	Learning Center, Jenkins-Nuna	Roofing			Main Building
2486	RF-ASR-HO-00	Roof, Asphalt Shingle	Houston Middle School	Roofing			Main Gym
2487	RF-BUR-HO-00	Roof, Bitumen	Houston Middle School	Roofing			All Roof Areas
2488	RF-BUR-JEF-00	Roof, Bitumen	Jefferson Elementary	Roofing			All Roof Areas
2489	RF-BUR-SA-00	Roof, Bitumen	Sanger Elementary	Roofing			All Roof Areas
2490	RF-BUR-MI-001	Roof, Bitumen	Mills Elementary	Roofing			All Roof Areas
2491	RF-BUR-HHS-0	Roof, Bitumen	Hobbs High	Roofing			Main Building, Offices, Tydings Auditorium, Tasker
2492	RF-BUR-DTOC-	Roof, Bitumen	Special Services (CO)	Roofing			All Roof Areas
2493	RF-BUR-CE-00	Roof, Bitumen	Coronado Elementary	Roofing			All Roof Areas
2494	RF-BUR-FHS-00	Roof, Bitumen	Heizer Middle School	Roofing			All Roof Areas
2495	RF-BUR-ED-00	Roof, Bitumen	Edison Elementary	Roofing			All Roof Areas
2496	RF-BUR-BR-00	Roof, Bitumen	Broadmoor Elementary	Roofing			All Roof Areas
2497	RF-BUR-CO-00	Roof, Bitumen	Central Office	Roofing			All Roof Areas
2498	RF-BUR-CL-001	Roof, Bitumen	College Lane Elementary	Roofing			All Roof Areas
2499	RF-BUR-HI-001	Roof, Bitumen	Highland Middle School	Roofing			All Roof Areas

No.	Item Number	Description	Location	Classification	Model Number	Serial Number	Area Number
2500	RF-BUR-ST-001	Roof, Bitumen	Stone Elementary	Roofing			All Roof Areas
2501	RF-BUR-SH-001	Roof, Bitumen	Southern Heights Elementary	Roofing			All Roof Areas
2502	RF-BUR-TE-001	Roof, Bitumen	Taylor Elementary	Roofing			All Roof Areas
2503	RF-BUR-BTW-001	Roof, Bitumen	Washington, BT Elementary	Roofing			All Roof Areas
2504	RF-BUR-WR-001	Roof, Bitumen	Will Rogers Elementary	Roofing			New Building
2505	RF-MGS-WR-001	Roof, Metal, Galvanized Steel	Will Rogers Elementary	Roofing			Portable 1
2506	RF-MGS-WR-002	Roof, Metal, Galvanized Steel	Will Rogers Elementary	Roofing			Portable 2
2507	RF-MGS-WR-003	Roof, Metal, Galvanized Steel	Will Rogers Elementary	Roofing			Portable 3
2508	RF-MGS-TE-001	Roof, Metal, Galvanized Steel	Taylor Elementary	Roofing			Portable 29
2509	RF-MGS-TE-002	Roof, Metal, Galvanized Steel	Taylor Elementary	Roofing			Portable 30
2510	RF-MGS-SH-001	Roof, Metal, Galvanized Steel	Southern Heights Elementary	Roofing			Portable
2511	RF-MGS-SH-002	Roof, Metal, Galvanized Steel	Southern Heights Elementary	Roofing			Portable
2512	RF-MGS-SH-003	Roof, Metal, Galvanized Steel	Southern Heights Elementary	Roofing			Portable
2513	RF-MGS-ST-001	Roof, Metal, Galvanized Steel	Stone Elementary	Roofing			Portable
2514	RF-MGS-HI-001	Roof, Metal, Galvanized Steel	Highland Middle School	Roofing			Portable 42
2515	RF-MGS-HI-002	Roof, Metal, Galvanized Steel	Highland Middle School	Roofing			Portable 43
2516	RF-MGS-HI-003	Roof, Metal, Galvanized Steel	Highland Middle School	Roofing			Portable 44
2517	RF-MGS-BR-001	Roof, Metal, Galvanized Steel	Broadmoor Elementary	Roofing			Portable P1
2518	RF-MGS-BR-002	Roof, Metal, Galvanized Steel	Broadmoor Elementary	Roofing			Portable P2
2519	RF-MGS-BR-003	Roof, Metal, Galvanized Steel	Broadmoor Elementary	Roofing			Portable P3
2520	RF-MGS-ALT-001	Roof, Metal, Galvanized Steel	Alternative High School	Roofing			Portable A
2521	RF-MGS-ALT-002	Roof, Metal, Galvanized Steel	Alternative High School	Roofing			Portable B
2522	RF-MGS-ALT-003	Roof, Metal, Galvanized Steel	Alternative High School	Roofing			Portable C
2523	RF-MGS-ALT-004	Roof, Metal, Galvanized Steel	Alternative High School	Roofing			Portable D
2524	RF-MGS-ALT-005	Roof, Metal, Galvanized Steel	Alternative High School	Roofing			Portable E
2525	RF-MGS-ALT-006	Roof, Metal, Galvanized Steel	Alternative High School	Roofing			Portable G
2526	RF-MGS-ALT-007	Roof, Metal, Galvanized Steel	Alternative High School	Roofing			Portable H
2527	RF-MGS-ALT-008	Roof, Metal, Galvanized Steel	Alternative High School	Roofing			Portable I
2528	RF-MGS-ED-001	Roof, Metal, Galvanized Steel	Edison Elementary	Roofing			Portable
2529	RF-MGS-MI-001	Roof, Metal, Galvanized Steel	Mills Elementary	Roofing			Portable
2530	RF-MGS-TLC-001	Roof, Metal, Galvanized Steel	Learning Center, Jenkins-Nuna	Roofing			Portable
2531	RF-MGS-HO-001	Roof, Metal, Galvanized Steel	Houston Middle School	Roofing			Portable 127
2532	RF-MGS-HO-002	Roof, Metal, Galvanized Steel	Houston Middle School	Roofing			Portable 128
2533	RF-MGS-HO-003	Roof, Metal, Galvanized Steel	Houston Middle School	Roofing			Portable 126
2534	RF-MPS-TLC-001	Roof, Metal, Pre-finished Steel	Learning Center, Jenkins-Nuna	Roofing			Building 2
2535	RF-MPS-WHS-001	Roof, Metal, Pre-finished Steel	Maintenance/Warehouse	Roofing			All Roof Areas
2536	RF-MPS-ALT-001	Roof, Metal, Pre-finished Steel	Alternative High School	Roofing			All Roof Areas
2537	RF-MPS-CAI-001	Roof, Metal, Pre-finished Steel	Computer Aided Instruction	Roofing			All Roof Areas
2538	RF-MPS-SPA-001	Roof, Metal, Pre-finished Steel	Special Education Alternative	Roofing			All Roof Areas
2539	RF-ARR-ED-001	Roof, Rolled Asphalt	Edison Elementary	Roofing			Boiler Room
2540	RF-TPO-HHS-001	Roof, Thermoplastic Polyolefin	Hobbs High	Roofing			Multi-Purpose, 600 Wing Shop, Room 615, Room 616
2541	RF-TRC-WR-001	Roof, Tile Roof Covering	Will Rogers Elementary	Roofing			Old Building
2542	RTF-WHS-001	Roof, Metal, Pre-finished Steel	Maintenance/Warehouse	HVAC Equip. & Systems			Carpenters Shop Roof
2543	RTF-WHS-002	Roof, Metal, Pre-finished Steel	Maintenance/Warehouse	HVAC Equip. & Systems			Mech Shop Outside
2544	RTF-HO-001	Roof, Metal, Pre-finished Steel	Houston Middle School	HVAC Equip. & Systems	HRGB150	ASF6602N26202	Main Bldg Boys Per Locker Room Roof
2545	RTF-HO-002	Roof, Metal, Pre-finished Steel	Houston Middle School	HVAC Equip. & Systems			Main Bldg Girls Per Locker Room Roof
2546	RTF-HO-003	Roof, Metal, Pre-finished Steel	Houston Middle School	HVAC Equip. & Systems			Main Bldg Boys Locker Room Roof
2547	RTU-HHS-071	Roof, Metal, Pre-finished Steel	Hobbs High	HVAC Equip. & Systems	580DEV036115AAAB	1295G20588	300 Wing Room 316 Roof
2548	RTU-HHS-037	Roof, Metal, Pre-finished Steel	Hobbs High	HVAC Equip. & Systems	DAYAF042N090C	SNBNM011071	Field House Varsity Locker Room Roof
2549	RTU-HHS-128	Roof, Metal, Pre-finished Steel	Hobbs High	HVAC Equip. & Systems	48TFF007---611RQ	1404G10105	500 Wing Room 507 A Shop Roof
2550	RTU-HHS-048	Roof, Metal, Pre-finished Steel	Hobbs High	HVAC Equip. & Systems	580DEV048115AAAB	1195G20171	200 Wing Room 216 Roof

No.	Item Number	Description	Location	Classification	Model Number	Serial Number	Area Number
2551	RTU-HO-001	Rooftop Unit	Houston Middle School	HVAC Equip. & Systems	581BPV036072AJ	0603G10389	Main Bldg Room 201 Roof
2552	RTU-HO-027	Rooftop Unit	Houston Middle School	HVAC Equip. & Systems	583ANW024060ABHD	1203G31058	Main Bldg Room 212 Roof
2553	RTU-HO-028	Rooftop Unit	Houston Middle School	HVAC Equip. & Systems	581BPV036072AJ	0603G10391	Main Bldg Room 213 Roof
2554	RTU-HO-029	Rooftop Unit	Houston Middle School	HVAC Equip. & Systems	581BPV090125AJQV	2303G30421	Main Bldg Room Office Corridor Roof
2555	RTU-HO-030	Rooftop Unit	Houston Middle School	HVAC Equip. & Systems	581BPV036072AJ	0703G40358	Main Bldg Room 214 Roof
2556	RTU-HO-031	Rooftop Unit	Houston Middle School	HVAC Equip. & Systems	581BPV036072AJ	0603G20046	Main Bldg Room 215 Roof
2557	RTU-HO-032	Rooftop Unit	Houston Middle School	HVAC Equip. & Systems	581BPV036072AJQV	2603G10081	Main Bldg Room 111 Roof
2558	RTU-HO-033	Rooftop Unit	Houston Middle School	HVAC Equip. & Systems	581BPV036072AJ	0603G10385	Main Bldg Room 216 Roof
2559	RTU-HO-034	Rooftop Unit	Houston Middle School	HVAC Equip. & Systems	583ANW024060ABHD	1003G41177	Main Bldg 2Nd Floor Lounge Roof
2560	RTU-HO-035	Rooftop Unit	Houston Middle School	HVAC Equip. & Systems	581BPV060115AJ	0703G50063	Main Bldg 2Nd Floor Lounge Roof
2561	RTU-HO-036	Rooftop Unit	Houston Middle School	HVAC Equip. & Systems	581BPV072115AK	0703G10126	Main Bldg Room 218 Roof
2562	RTU-HO-037	Rooftop Unit	Houston Middle School	HVAC Equip. & Systems	581BPV072115AK	0203G10196	Main Bldg Main Gym Roof
2563	RTU-HO-038	Rooftop Unit	Houston Middle School	HVAC Equip. & Systems	581BPV072115AK	0203G10188	Main Bldg Main Gym Roof
2564	RTU-HO-039	Rooftop Unit	Houston Middle School	HVAC Equip. & Systems	581BPV072115AK	0803G50215	Main Bldg Main Gym Roof
2565	RTU-HO-040	Rooftop Unit	Houston Middle School	HVAC Equip. & Systems	581BPV072115AK	0903G30259	Main Bldg Main Gym Roof
2566	RTU-HO-041	Rooftop Unit	Houston Middle School	HVAC Equip. & Systems	581BPV060115AJ	0603G20115	Main Bldg The Pit Roof
2567	RTU-HO-042	Rooftop Unit	Houston Middle School	HVAC Equip. & Systems	581BPV060115AJ	0703G50060	Main Bldg The Pit Roof
2568	RTU-HO-043	Rooftop Unit	Houston Middle School	HVAC Equip. & Systems	48SD060130301	2206G21816	Main Bldg Boys Gym Roof
2569	RTU-HO-044	Rooftop Unit	Houston Middle School	HVAC Equip. & Systems	581BPV090125AJ	4002G30418	Main Bldg Boys Gym Roof
2570	RTU-HO-045	Rooftop Unit	Houston Middle School	HVAC Equip. & Systems	581BPV090125AJ	4002G30425	Main Bldg Boys Gym Roof
2571	RTU-HO-046	Rooftop Unit	Houston Middle School	HVAC Equip. & Systems	581BPV090125AJ	4002G30426	Main Bldg Boys Gym Roof
2572	RTU-HO-047	Rooftop Unit	Houston Middle School	HVAC Equip. & Systems	581BPV090125AJ	0603G20566	Main Bldg Boys Gym Roof
2573	RTU-HO-049	Rooftop Unit	Houston Middle School	HVAC Equip. & Systems	581BPV048072AK	0903G40143	Main Bldg Cafeteria Roof
2574	RTU-HO-050	Rooftop Unit	Houston Middle School	HVAC Equip. & Systems	581BPV048072AK	1003G20393	Main Bldg Cafeteria Roof
2575	RTU-HO-051	Rooftop Unit	Houston Middle School	HVAC Equip. & Systems	581BPV048072AK	0703G40325	Main Bldg Cafeteria Roof
2576	RTU-HO-052	Rooftop Unit	Houston Middle School	HVAC Equip. & Systems	581BPV072115AK	0703G10127	Main Bldg Room 115 Roof
2577	RTU-HO-053	Rooftop Unit	Houston Middle School	HVAC Equip. & Systems	581BPV048072AK	1003G20392	Main Bldg Room 114C Roof
2578	RTU-HO-054	Rooftop Unit	Houston Middle School	HVAC Equip. & Systems	581BPV036072AJ	1803G40070	Main Bldg Room 114B Roof
2579	RTU-HO-055	Rooftop Unit	Houston Middle School	HVAC Equip. & Systems	581BPV036072AJ	1703G50061	Main Bldg Room 114A Roof
2580	RTU-HO-056	Rooftop Unit	Houston Middle School	HVAC Equip. & Systems	581BPV060115AJ	1303G40167	Main Bldg Kitchen Roof
2581	RTU-HO-057	Rooftop Unit	Houston Middle School	HVAC Equip. & Systems	581BPV036072AJ	1703G50062	Main Bldg Kitchen Roof
2582	RTU-HO-058	Rooftop Unit	Houston Middle School	HVAC Equip. & Systems	581BPV090125AJ	0603G20565	Main Bldg Room 116 Roof
2583	RTU-HO-059	Rooftop Unit	Houston Middle School	HVAC Equip. & Systems	581BPV060115AJ	0703G50057	Main Bldg Room 118 Roof
2584	RTU-HO-060	Rooftop Unit	Houston Middle School	HVAC Equip. & Systems	581BPV060115AJ	1303G40166	Main Bldg Room 118 Roof
2585	RTU-HO-061	Rooftop Unit	Houston Middle School	HVAC Equip. & Systems	581BPV036072AJ	0603G20047	Main Bldg Room 118 Roof
2586	RTU-HO-062	Rooftop Unit	Houston Middle School	HVAC Equip. & Systems	581BPV060115AJHQ	4702G10097	Main Bldg Room 113 Tech Lab Roof
2587	RTU-HO-063	Rooftop Unit	Houston Middle School	HVAC Equip. & Systems	581BPV048072AKHQ	5102G10308	Main Bldg Room 113 Tech Lab Roof
2588	RTU-HO-064	Rooftop Unit	Houston Middle School	HVAC Equip. & Systems	581BPV036072AJHQ	4702G40428	Main Bldg Room 113 Tech Lab Roof
2589	RTU-HO-065	Rooftop Unit	Houston Middle School	HVAC Equip. & Systems	CHA166531Y	5490C09878	Main Bldg Library Roof
2590	RTU-HO-066	Rooftop Unit	Houston Middle School	HVAC Equip. & Systems	CHA166531Y		Main Bldg Library Roof
2591	RTU-HO-026	Rooftop Unit	Houston Middle School	HVAC Equip. & Systems	581BPV072115AK	0903G30261	Main Bldg 2Nd Floor Office Corridor Roof
2592	RTU-HO-048	Rooftop Unit	Houston Middle School	HVAC Equip. & Systems	581BPV048072AK	1003G20391	Main Bldg Cafeteria Roof
2593	RTU-HO-023	Rooftop Unit	Houston Middle School	HVAC Equip. & Systems	581BPV072115AKQV	2903G30392	Main Bldg Room 108 Roof
2594	RTU-HO-024	Rooftop Unit	Houston Middle School	HVAC Equip. & Systems	581BPV072115AK	0203G10194	Main Bldg Room 217 Roof
2595	RTU-HO-025	Rooftop Unit	Houston Middle School	HVAC Equip. & Systems	581BPV072115AK	0903G30260	Main Bldg Stage Roof
2596	RTU-HO-002	Rooftop Unit	Houston Middle School	HVAC Equip. & Systems	581BPV060115AJ	1303G40165	Main Bldg Corridor By Room 201 Roof
2597	RTU-HO-003	Rooftop Unit	Houston Middle School	HVAC Equip. & Systems	581BPV048072AK	0903G40142	Main Bldg Room 202 Roof
2598	RTU-HO-004	Rooftop Unit	Houston Middle School	HVAC Equip. & Systems	581BPV090125AJQV	2303G30422	Main Bldg Room 101 Roof
2599	RTU-HO-005	Rooftop Unit	Houston Middle School	HVAC Equip. & Systems	581BPV048072AK	1203G10178	Main Bldg Room 203 Roof
2600	RTU-HO-006	Rooftop Unit	Houston Middle School	HVAC Equip. & Systems	581BPV090125AJQV	1903G20413	Main Bldg Room 102 Roof
2601	RTU-HO-007	Rooftop Unit	Houston Middle School	HVAC Equip. & Systems	581BPV036072AJ	0603G10388	Main Bldg Room 204 Roof

No.	Item Number	Description	Location	Classification	Model Number	Serial Number	Area Number
2602	RTU-HO-008	Rooftop Unit	Houston Middle School	HVAC Equip. & Systems	581BPV060115AJ	0703G50062	Main Bldg Room 204 Roof
2603	RTU-HO-009	Rooftop Unit	Houston Middle School	HVAC Equip. & Systems	581BPV048072AKQV	2503G50324	Main Bldg Room 103 Roof
2604	RTU-HO-010	Rooftop Unit	Houston Middle School	HVAC Equip. & Systems	581BPV036072AJ	0303G30366	Main Bldg Room 205 Roof
2605	RTU-HO-011	Rooftop Unit	Houston Middle School	HVAC Equip. & Systems	581BPV036072AJ	0603G10396	Main Bldg Room 206 Roof
2606	RTU-HO-012	Rooftop Unit	Houston Middle School	HVAC Equip. & Systems			Main Bldg Room 105 Roof
2607	RTU-HO-013	Rooftop Unit	Houston Middle School	HVAC Equip. & Systems	581BPV036072AJ	0603G10396	Main Bldg Room 104 Roof
2608	RTU-HO-014	Rooftop Unit	Houston Middle School	HVAC Equip. & Systems	581BPV036072AJ	1003G20403	Main Bldg Room 207 Roof
2609	RTU-HO-015	Rooftop Unit	Houston Middle School	HVAC Equip. & Systems	581BPV048072AKQV	3003G40098	Main Bldg Room 106 Roof
2610	RTU-HO-016	Rooftop Unit	Houston Middle School	HVAC Equip. & Systems	581BPV036072AJ	1703G50058	Main Bldg Room 208 Roof
2611	RTU-HO-017	Rooftop Unit	Houston Middle School	HVAC Equip. & Systems	581BPV048072AKQV	2303G40062	Main Bldg Room 107 Roof
2612	RTU-HO-018	Rooftop Unit	Houston Middle School	HVAC Equip. & Systems	581BPV060115AJQV	2303G40103	Main Bldg Room 107 A Roof
2613	RTU-HO-019	Rooftop Unit	Houston Middle School	HVAC Equip. & Systems	581BPV036072AJ	0303G30364	Main Bldg Room 209 Roof
2614	RTU-HO-020	Rooftop Unit	Houston Middle School	HVAC Equip. & Systems	581BPV036072AJ	0603G10397	Main Bldg Room 210 Roof
2615	RTU-HO-021	Rooftop Unit	Houston Middle School	HVAC Equip. & Systems	581BPV036072AJ	1703G50059	Main Bldg Room 211 Roof
2616	RTU-HO-022	Rooftop Unit	Houston Middle School	HVAC Equip. & Systems	581BPV060115AJQV	1903G20341	Main Bldg Main Office Roof
2617	RTU-HHS-049	Rooftop Unit	Hobbs High	HVAC Equip. & Systems	580DEV036115AAAB	1195G20070	200 Wing Room 214 Roof
2618	RTU-HHS-050	Rooftop Unit	Hobbs High	HVAC Equip. & Systems	580DEV036115AAAB	1195G20079	200 Wing Room 212 Roof
2619	RTU-HHS-051	Rooftop Unit	Hobbs High	HVAC Equip. & Systems	580DEV036115AAAB	1195G20078	200 Wing Room 210 Roof
2620	RTU-HHS-052	Rooftop Unit	Hobbs High	HVAC Equip. & Systems	580DEV036115AAAB	1195G20069	200 Wing Room 208 Roof
2621	RTU-HHS-053	Rooftop Unit	Hobbs High	HVAC Equip. & Systems	580DEV048115AAAB	1195G20175	200 Wing Room 206 Roof
2622	RTU-HHS-054	Rooftop Unit	Hobbs High	HVAC Equip. & Systems	580DEV036115AAAB	1295G20583	200 Wing Room 204 Roof
2623	RTU-HHS-055	Rooftop Unit	Hobbs High	HVAC Equip. & Systems	580DEV060115AAAB	1195G20506	200 Wing Room 202 Roof
2624	RTU-HHS-056	Rooftop Unit	Hobbs High	HVAC Equip. & Systems	580DEV036115AAAB	1295G20584	200 Wing Room 200 Roof
2625	RTU-HHS-057	Rooftop Unit	Hobbs High	HVAC Equip. & Systems	580DEV036115AAAB	1295G20586	200 Wing Room 200 Roof
2626	RTU-HHS-058	Rooftop Unit	Hobbs High	HVAC Equip. & Systems	588ANW018040ABAD	1295G11483	200 Wing Room 201 A Roof
2627	RTU-HHS-059	Rooftop Unit	Hobbs High	HVAC Equip. & Systems	580DEV036115AAAB	1295G20595	300 Wing Room 305 A Roof
2628	RTU-HHS-060	Rooftop Unit	Hobbs High	HVAC Equip. & Systems	588ANW024040ABAD	1195G10049	300 Wing Room 305 Roof
2629	RTU-HHS-061	Rooftop Unit	Hobbs High	HVAC Equip. & Systems	588ANW024040ABAD	1095G11428	300 Wing Room 307 Roof
2630	RTU-HHS-062	Rooftop Unit	Hobbs High	HVAC Equip. & Systems	580DEV072150AAAA	0595G20816	300 Wing Room 309 Cooking Roof
2631	RTU-HHS-063	Rooftop Unit	Hobbs High	HVAC Equip. & Systems	580DEV048115AAAB	1295G20706	300 Wing Girls Restroom Roof
2632	RTU-HHS-064	Rooftop Unit	Hobbs High	HVAC Equip. & Systems	580DEV048115AAAB	1195G20174	300 Wing Room 301 Roof
2633	RTU-HHS-065	Rooftop Unit	Hobbs High	HVAC Equip. & Systems	580DEV048115AAAB	1295G20709	300 Wing Room 313 Roof
2634	RTU-HHS-066	Rooftop Unit	Hobbs High	HVAC Equip. & Systems	580DEV048115AAAB	1295G20708	300 Wing Room 315 Roof
2635	RTU-HHS-067	Rooftop Unit	Hobbs High	HVAC Equip. & Systems	580DEV048115AAAB	1295G20707	300 Wing Room 317 Roof
2636	RTU-HHS-068	Rooftop Unit	Hobbs High	HVAC Equip. & Systems	580DEV036115AAAB	1295G20587	300 Wing Room 319 Roof
2637	RTU-HHS-069	Rooftop Unit	Hobbs High	HVAC Equip. & Systems	48GS-030060301	4303G51049	300 Wing Room 319 Roof
2638	RTU-HHS-070	Rooftop Unit	Hobbs High	HVAC Equip. & Systems	580DEV036115AAAB	1295G20585	300 Wing Room 318 Roof
2639	RTU-HHS-105	Rooftop Unit	Hobbs High	HVAC Equip. & Systems	YCD061C3HOBE	L27102011D	500 Wing Room 505 A Roof
2640	RTU-HHS-151	Rooftop Unit	Hobbs High	HVAC Equip. & Systems	PGB048D1LD	L022254294	600 Wing Ag Shop Roof
2641	RTU-HHS-019	Rooftop Unit	Hobbs High	HVAC Equip. & Systems	GS100A	5331128	Ralph Tasker Arena Lobby Roof
2642	RTU-HHS-020	Rooftop Unit	Hobbs High	HVAC Equip. & Systems	DBUCT240N300E	NGGM093462	Ralph Tasker Arena Cafeteria Roof
2643	RTU-HHS-021	Rooftop Unit	Hobbs High	HVAC Equip. & Systems	DAUCT300N300D	NGGM093197	Ralph Tasker Arena Cafeteria Roof
2644	RTU-HHS-022	Rooftop Unit	Hobbs High	HVAC Equip. & Systems	DAUCT300N300D	NGGM093196	Ralph Tasker Arena Cafeteria Roof
2645	RTU-HHS-023	Rooftop Unit	Hobbs High	HVAC Equip. & Systems	DAYAF024N070C	NGGM094721	Ralph Tasker Arena Kitchen Roof
2646	RTU-HHS-024	Rooftop Unit	Hobbs High	HVAC Equip. & Systems	48TFF004---511RQ	1804G10144	Tydings Auditorium Choir Office Roof
2647	RTU-HHS-025	Rooftop Unit	Hobbs High	HVAC Equip. & Systems	48TFE004---511--	1204G50480	Tydings Auditorium Choir Office Roof
2648	RTU-HHS-026	Rooftop Unit	Hobbs High	HVAC Equip. & Systems	48TFF008---511RQ	1404G11047	Tydings Auditorium Practice Rooms Roof
2649	RTU-HHS-027	Rooftop Unit	Hobbs High	HVAC Equip. & Systems	48TFF008511RQ	1404G11048	Tydings Auditorium Practice Rooms Roof
2650	RTU-HHS-028	Rooftop Unit	Hobbs High	HVAC Equip. & Systems	580DPV150220AAAA	1894G30614	Tydings Auditorium Practice Rooms Roof
2651	RTU-HHS-029	Rooftop Unit	Hobbs High	HVAC Equip. & Systems	48TMF009---501RQ	1404G11006	Tydings Auditorium Practice Rooms Roof
2652	RTU-HHS-030	Rooftop Unit	Hobbs High	HVAC Equip. & Systems	48TMF016---511AA	1504F26546	Tydings Auditorium Lobby Roof

No.	Item Number	Description	Location	Classification	Model Number	Serial Number	Area Number
2653	RTU-HHS-031	Rooftop Unit	Hobbs High	HVAC Equip. & Systems	48TMF016---511AA	1504F26547	Tydings Auditorium Lobby Roof
2654	RTU-HHS-032	Rooftop Unit	Hobbs High	HVAC Equip. & Systems	48TFE006-M-511HQ	1005G10098	Multipurpose Bldg Coaches Office Roof
2655	RTU-HHS-033	Rooftop Unit	Hobbs High	HVAC Equip. & Systems	48TFE006M511HQ	1005G10097	Multipurpose Bldg Coaches Office Roof
2656	RTU-HHS-034	Rooftop Unit	Hobbs High	HVAC Equip. & Systems	48TFD014-A-511HQ	0905G50620	Multipurpose Bldg Weight Room Roof
2657	RTU-HHS-035	Rooftop Unit	Hobbs High	HVAC Equip. & Systems	48TFD014-A-511HQ	0905G50619	Multipurpose Bldg Weight Room Roof
2658	RTU-HHS-036	Rooftop Unit	Hobbs High	HVAC Equip. & Systems	48TFD006-M-511--	3705G30257	Multipurpose Bldg Girls Locker Roof
2659	RTU-HHS-129	Rooftop Unit	Hobbs High	HVAC Equip. & Systems	PGAD60E1LC-----	G044450999	500 Wing Shop Roof
2660	RTU-HHS-130	Rooftop Unit	Hobbs High	HVAC Equip. & Systems	PGAD60E1LC-----	G044451002	500 Wing Shop Roof
2661	RTU-HHS-131	Rooftop Unit	Hobbs High	HVAC Equip. & Systems	PGB060D1LE-----	G031430954	600 Wing Room 601 Roof
2662	RTU-HHS-132	Rooftop Unit	Hobbs High	HVAC Equip. & Systems	PGB060E1LE-----	G031162853	600 Wing Room 603 Roof
2663	RTU-HHS-133	Rooftop Unit	Hobbs High	HVAC Equip. & Systems	PGB060E1LE-----	G031162854	600 Wing Room 605 Roof
2664	RTU-HHS-134	Rooftop Unit	Hobbs High	HVAC Equip. & Systems	PGB036D1LE-----	G030911814	600 Wing Lounge Roof
2665	RTU-HHS-135	Rooftop Unit	Hobbs High	HVAC Equip. & Systems	PGB048D1LE-----	G032430899	600 Wing Room 611 Roof
2666	RTU-HHS-136	Rooftop Unit	Hobbs High	HVAC Equip. & Systems	PGB048D1LE-----	G030822238	600 Wing Server Room Roof
2667	RTU-HHS-137	Rooftop Unit	Hobbs High	HVAC Equip. & Systems	PGB075G2LD-----	G030211510	600 Wing Room 615 Roof
2668	RTU-HHS-138	Rooftop Unit	Hobbs High	HVAC Equip. & Systems	PGB036D1LD	L020981653	600 Wing Hall By Room 615 Roof
2669	RTU-HHS-139	Rooftop Unit	Hobbs High	HVAC Equip. & Systems	PGB075G2LD-----	G030211505	600 Wing Room 616 Roof
2670	RTU-HHS-140	Rooftop Unit	Hobbs High	HVAC Equip. & Systems	PGB036D1LE-----	G030911813	600 Wing Room 614 Roof
2671	RTU-HHS-141	Rooftop Unit	Hobbs High	HVAC Equip. & Systems	PGB036D1LE-----	G030911815	600 Wing Room 612 Roof
2672	RTU-HHS-142	Rooftop Unit	Hobbs High	HVAC Equip. & Systems	PGB036D1LE----	G030911812	600 Wing Biology Store Room Roof
2673	RTU-HHS-143	Rooftop Unit	Hobbs High	HVAC Equip. & Systems	PGB048D1LE-----	G032430901	600 Wing Chemistry Store Room Roof
2674	RTU-HHS-144	Rooftop Unit	Hobbs High	HVAC Equip. & Systems	PGB060E1LE-----	G031162855	600 Wing Room 604 Roof
2675	RTU-HHS-145	Rooftop Unit	Hobbs High	HVAC Equip. & Systems	PGB060E1LE-----	G031162852	600 Wing Room 602 Roof
2676	RTU-HHS-146	Rooftop Unit	Hobbs High	HVAC Equip. & Systems	PGB060E1LE-----	G031162856	600 Wing Room 600 Roof
2677	RTU-HHS-147	Rooftop Unit	Hobbs High	HVAC Equip. & Systems	PGB075G2LD-----	G030211512	600 Wing Ag Shop Roof
2678	RTU-HHS-148	Rooftop Unit	Hobbs High	HVAC Equip. & Systems	PGB048D1LD	L022254293	600 Wing Ag Shop Roof
2679	RTU-HHS-149	Rooftop Unit	Hobbs High	HVAC Equip. & Systems	PGB048D1LD	L022254286	600 Wing Ag Shop Roof
2680	RTU-HHS-150	Rooftop Unit	Hobbs High	HVAC Equip. & Systems	PGB048D1LD	L022254289	600 Wing Ag Shop Roof
2681	RTU-MI-018	Rooftop Unit	Mills Elementary	HVAC Equip. & Systems		2197G2065B	Main Bldg Room 207 Roof
2682	RTU-MI-019	Rooftop Unit	Mills Elementary	HVAC Equip. & Systems		2197G20653	Main Bldg Room 205 Roof
2683	RTU-MI-020	Rooftop Unit	Mills Elementary	HVAC Equip. & Systems	580DEV048115AAAA	2197G20659	Main Bldg Room 203 Roof
2684	RTU-MI-021	Rooftop Unit	Mills Elementary	HVAC Equip. & Systems	580DEV049115AAAA	2197G20652	Main Bldg Room 201 Roof
2685	RTU-MI-022	Rooftop Unit	Mills Elementary	HVAC Equip. & Systems	580DEV090224ABAB	2197G30195	Main Bldg Hall By Room 201 Roof
2686	RTU-MI-023	Rooftop Unit	Mills Elementary	HVAC Equip. & Systems	579FEV240360HB	579FEV240360AFHB	Main Bldg Multi Purpose Room Roof
2687	RTU-MI-024	Rooftop Unit	Mills Elementary	HVAC Equip. & Systems	580DEV060115AAAA	1697G20933	Main Bldg Room 107 Roof
2688	RTU-MI-025	Rooftop Unit	Mills Elementary	HVAC Equip. & Systems	580DEV060115AAAA	2197G20846	Main Bldg Room 105 Roof
2689	RTU-MI-026	Rooftop Unit	Mills Elementary	HVAC Equip. & Systems	580DEV060115AAAA	2197G20850	Main Bldg Room 103 Roof
2690	RTU-MI-027	Rooftop Unit	Mills Elementary	HVAC Equip. & Systems	580DEV060115AAAA	1897G20972	Main Bldg Room 101 Roof
2691	RTU-MI-028	Rooftop Unit	Mills Elementary	HVAC Equip. & Systems	580DEV048115AAAA	2197G20648	Main Bldg East Hall Roof
2692	RTU-MI-029	Rooftop Unit	Mills Elementary	HVAC Equip. & Systems	580DEV060115AAAA	2197G20845	Main Bldg Room 104 Roof
2693	RTU-MI-030	Rooftop Unit	Mills Elementary	HVAC Equip. & Systems	580DEV060115AAAA	1897G20971	Main Bldg Room 106 Roof
2694	RTU-MI-031	Rooftop Unit	Mills Elementary	HVAC Equip. & Systems	580DEV048115AAAA	2197G20649	Main Bldg Room 108 Roof
2695	RTU-MI-032	Rooftop Unit	Mills Elementary	HVAC Equip. & Systems	580DEV060115AAAA	2197G20848	Main Bldg Room 102 Roof
2696	RTU-MI-033	Rooftop Unit	Mills Elementary	HVAC Equip. & Systems	580DEV046115AAAA	2197G20657	Main Bldg Hall By Room 108 Roof
2697	RTU-MI-034	Rooftop Unit	Mills Elementary	HVAC Equip. & Systems	588ANW030080ACAD	2197G11102	Main Bldg Kitchen Roof
2698	RTU-WHS-001	Rooftop Unit	Maintenance/Warehouse	HVAC Equip. & Systems	DAYAT048N110C	SNHMM099464	Main Bldg Office Roof
2699	RTU-WHS-002	Rooftop Unit	Maintenance/Warehouse	HVAC Equip. & Systems	588ANW048120AEAG	3298G10058	Ground Storage Roof
2700	RTU-MI-001	Rooftop Unit	Mills Elementary	HVAC Equip. & Systems	580FEV048115AB--	2603G30186	Main Bldg Room 214 Roof
2701	RTU-MI-002	Rooftop Unit	Mills Elementary	HVAC Equip. & Systems		2291G20654	Main Bldg Room 212 Roof
2702	RTU-MI-003	Rooftop Unit	Mills Elementary	HVAC Equip. & Systems	580DEV048115AAAA	2197G20655	Main Bldg Room 210 Roof
2703	RTU-MI-004	Rooftop Unit	Mills Elementary	HVAC Equip. & Systems	580DEV048115AAAA	2197G20646	Main Bldg Room 208 Roof

No.	Item Number	Description	Location	Classification	Model Number	Serial Number	Area Number
2704	RTU-MI-005	Rooftop Unit	Mills Elementary	HVAC Equip. & Systems	580DEV048115AAAA	2197G20650	Main Bldg Room 206 Roof
2705	RTU-MI-006	Rooftop Unit	Mills Elementary	HVAC Equip. & Systems	580DEV048115AAAA	2197G20656	Main Bldg Room 204 Roof
2706	RTU-MI-007	Rooftop Unit	Mills Elementary	HVAC Equip. & Systems	580DEV048115AAAA	2197G20651	Main Bldg Room 202 Roof
2707	RTU-MI-008	Rooftop Unit	Mills Elementary	HVAC Equip. & Systems	588ANW024060ADAD	2097G11124	Main Bldg Main Office Roof
2708	RTU-MI-009	Rooftop Unit	Mills Elementary	HVAC Equip. & Systems	588ANW024060ADAD	0697G11106	Main Bldg Principals Office Roof
2709	RTU-MI-010	Rooftop Unit	Mills Elementary	HVAC Equip. & Systems	580DEV036074ABAB	2197G20443	Main Bldg Teachers Lounge Roof
2710	RTU-MI-011	Rooftop Unit	Mills Elementary	HVAC Equip. & Systems	580DEV060115AAAA	2197G20847	Main Bldg Library Roof
2711	RTU-MI-012	Rooftop Unit	Mills Elementary	HVAC Equip. & Systems	555AEX036000AA3F	2197G40781	Main Bldg Computer Lab Roof
2712	RTU-MI-013	Rooftop Unit	Mills Elementary	HVAC Equip. & Systems		2297G20656	Main Bldg Computer Lab Roof
2713	RTU-MI-014	Rooftop Unit	Mills Elementary	HVAC Equip. & Systems	580DEV048115AAAA	2197G20654	Main Bldg South Hallway Roof
2714	RTU-MI-015	Rooftop Unit	Mills Elementary	HVAC Equip. & Systems	580DEV060115AAAA	2297G20655	Main Bldg North Hallway Roof
2715	RTU-MI-016	Rooftop Unit	Mills Elementary	HVAC Equip. & Systems		2297G20657	Main Bldg Room 211 Roof
2716	RTU-MI-017	Rooftop Unit	Mills Elementary	HVAC Equip. & Systems	580DEV048115AAAA	2297G20467	Main Bldg Room 209 Roof
2717	RTU-JEF-004	Rooftop Unit	Jefferson Elementary	HVAC Equip. & Systems	DL06N12ATAAA3C	NCNM034338	Main Bldg Library Roof
2718	RTU-JEF-026	Rooftop Unit	Jefferson Elementary	HVAC Equip. & Systems	588APW042080ACBG	4197G10458	Main Bldg Room 22 Roof
2719	RTU-JEF-027	Rooftop Unit	Jefferson Elementary	HVAC Equip. & Systems	GCS10463752Y		Main Bldg Room 3 Roof
2720	RTU-JEF-028	Rooftop Unit	Jefferson Elementary	HVAC Equip. & Systems	588APW042080ACBG	4197G10469	Main Bldg Room 21 Roof
2721	RTU-JEF-029	Rooftop Unit	Jefferson Elementary	HVAC Equip. & Systems	GCS10463752Y		Main Bldg Room 4 Roof
2722	RTU-JEF-030	Rooftop Unit	Jefferson Elementary	HVAC Equip. & Systems			Main Bldg Room 5 Roof
2723	RTU-JEF-031	Rooftop Unit	Jefferson Elementary	HVAC Equip. & Systems	48GS-048115501AD	4198G10318	Main Bldg Room 6 Roof
2724	RTU-JEF-005	Rooftop Unit	Jefferson Elementary	HVAC Equip. & Systems	588ANW024060ADAD	3897G11014	Main Bldg Library Roof
2725	RTU-JEF-006	Rooftop Unit	Jefferson Elementary	HVAC Equip. & Systems	588ANW024060ADAD	3897G11015	Main Bldg Library Roof
2726	RTU-JEF-007	Rooftop Unit	Jefferson Elementary	HVAC Equip. & Systems	588APW042080ACBG	4197G10459	Main Bldg Room 12 Roof
2727	RTU-JEF-008	Rooftop Unit	Jefferson Elementary	HVAC Equip. & Systems	588APW042080ACBG	4197G10463	Main Bldg Room 13 Roof
2728	RTU-JEF-009	Rooftop Unit	Jefferson Elementary	HVAC Equip. & Systems	588APW042080ACBG	4197G10464	Main Bldg Room 14 Roof
2729	RTU-JEF-010	Rooftop Unit	Jefferson Elementary	HVAC Equip. & Systems		4197G10462	Main Bldg Room 15 Roof
2730	RTU-JEF-011	Rooftop Unit	Jefferson Elementary	HVAC Equip. & Systems	588APW042080ACBG	4197G10460	Main Bldg Room 16 Roof
2731	RTU-JEF-012	Rooftop Unit	Jefferson Elementary	HVAC Equip. & Systems	588APW042080ACBG	4197G10461	Main Bldg Room 17 Roof
2732	RTU-JEF-013	Rooftop Unit	Jefferson Elementary	HVAC Equip. & Systems	80ACBG	4197G10467	Main Bldg Room 18 Roof
2733	RTU-JEF-014	Rooftop Unit	Jefferson Elementary	HVAC Equip. & Systems	588APW042080ACBG	4197G10468	Main Bldg Room 19 Roof
2734	RTU-JEF-015	Rooftop Unit	Jefferson Elementary	HVAC Equip. & Systems	588APW042080ACBG	4197G10465	Main Bldg Room 20 Roof
2735	RTU-JEF-016	Rooftop Unit	Jefferson Elementary	HVAC Equip. & Systems	48TME005---501--	4302G30117	Main Bldg Room 11 Roof
2736	RTU-JEF-017	Rooftop Unit	Jefferson Elementary	HVAC Equip. & Systems			Main Bldg Room 10 Roof
2737	RTU-JEF-018	Rooftop Unit	Jefferson Elementary	HVAC Equip. & Systems	48TME005---501--	4202G40247	Main Bldg Room 9 Roof
2738	RTU-JEF-019	Rooftop Unit	Jefferson Elementary	HVAC Equip. & Systems	48TME005---501--	4302G30121	Main Bldg Room 8 Roof
2739	RTU-JEF-020	Rooftop Unit	Jefferson Elementary	HVAC Equip. & Systems	GCS10463752Y		Main Bldg Lounge Roof
2740	RTU-JEF-021	Rooftop Unit	Jefferson Elementary	HVAC Equip. & Systems	48TME005---501--	4302G30120	Main Bldg Office Roof
2741	RTU-JEF-022	Rooftop Unit	Jefferson Elementary	HVAC Equip. & Systems			Main Bldg Hall By Office Roof
2742	RTU-JEF-023	Rooftop Unit	Jefferson Elementary	HVAC Equip. & Systems	48TME005---501--	4302G30122	Main Bldg Room 23 Roof
2743	RTU-JEF-024	Rooftop Unit	Jefferson Elementary	HVAC Equip. & Systems	588APW042080ACBG	4197G10466	Main Bldg Room 24 Roof
2744	RTU-JEF-025	Rooftop Unit	Jefferson Elementary	HVAC Equip. & Systems	580DPV048115AAAA	0494G10737	Main Bldg Room 2 Roof
2745	RTU-JEF-001	Rooftop Unit	Jefferson Elementary	HVAC Equip. & Systems	NPGB042F1HAPGMF42H13	NPGB042F1HA	Main Bldg Kitchen Roof
2746	RTU-JEF-002	Rooftop Unit	Jefferson Elementary	HVAC Equip. & Systems	GCS10463752Y	5486M00071	Main Bldg Room 1 Roof
2747	RTU-JEF-003	Rooftop Unit	Jefferson Elementary	HVAC Equip. & Systems	GCS10463752Y	5466M00072	Main Bldg Serving Line Roof
2748	RTU-HHS-106	Rooftop Unit	Hobbs High	HVAC Equip. & Systems	YCD049C3HOBE	L26103623D	500 Wing Room 505 Roof
2749	RTU-HHS-107	Rooftop Unit	Hobbs High	HVAC Equip. & Systems	580FPV060115ABGA	2102G30500	500 Wing Room 503 Roof
2750	RTU-HHS-108	Rooftop Unit	Hobbs High	HVAC Equip. & Systems	580FPV048074ABGA	2002G40487	500 Wing Room 500 Tech Lab Roof
2751	RTU-HHS-109	Rooftop Unit	Hobbs High	HVAC Equip. & Systems	580FPV060115ABGA	2102G30502	500 Wing Room 500 Tech Lab Roof
2752	RTU-HHS-110	Rooftop Unit	Hobbs High	HVAC Equip. & Systems	580FPV048074ABGA		500 Wing Room 500 Tech Lab Roof
2753	RTU-HHS-111	Rooftop Unit	Hobbs High	HVAC Equip. & Systems	580FPV048074ABGA	2002G40486	500 Wing Room 500 Tech Lab Roof
2754	RTU-HHS-112	Rooftop Unit	Hobbs High	HVAC Equip. & Systems	580FPV048074ABGA	2002G40490	500 Wing Room 500 Tech Lab Roof

No.	Item Number	Description	Location	Classification	Model Number	Serial Number	Area Number
2755	RTU-HHS-113	Rooftop Unit	Hobbs High	HVAC Equip. & Systems	580FPV048074ABGA	02G40489	500 Wing Room 501 Roof
2756	RTU-HHS-114	Rooftop Unit	Hobbs High	HVAC Equip. & Systems	PGB060G1HC	L000460331	500 Wing Discovery Roof
2757	RTU-HHS-115	Rooftop Unit	Hobbs High	HVAC Equip. & Systems	YCD091D3HOBE	L27101088D	500 Wing Room 505 B Roof
2758	RTU-HHS-116	Rooftop Unit	Hobbs High	HVAC Equip. & Systems	48TFF004---611RQ	1304G50167	500 Wing Room 507 Roof
2759	RTU-HHS-117	Rooftop Unit	Hobbs High	HVAC Equip. & Systems	48TFF005---611RQ	1304G50215	500 Wing Room 509 Roof
2760	RTU-HHS-118	Rooftop Unit	Hobbs High	HVAC Equip. & Systems	48TFF005---611RQ	1304G50213	500 Wing Room 511 Roof
2761	RTU-HHS-119	Rooftop Unit	Hobbs High	HVAC Equip. & Systems	48TFF005---611RQ	1304G50211	500 Wing Room 513 Roof
2762	RTU-HHS-120	Rooftop Unit	Hobbs High	HVAC Equip. & Systems	48TFF005---611RQ	1304G50208	500 Wing Room 515 Rocs Roof
2763	RTU-HHS-121	Rooftop Unit	Hobbs High	HVAC Equip. & Systems	48TFF005---611RQ	1304G50214	500 Wing Room 514 B Roof
2764	RTU-HHS-122	Rooftop Unit	Hobbs High	HVAC Equip. & Systems	48TFF005---611RQ	1304G50209	500 Wing Room 514 A Roof
2765	RTU-HHS-123	Rooftop Unit	Hobbs High	HVAC Equip. & Systems	48TFF005---611RQ	1304G50212	500 Wing Room 514 A Roof
2766	RTU-HHS-124	Rooftop Unit	Hobbs High	HVAC Equip. & Systems	48TFF004---611RQ	1304G50168	500 Wing Room 510 A Roof
2767	RTU-HHS-125	Rooftop Unit	Hobbs High	HVAC Equip. & Systems	48TFF004---611RQ	1304G50165	500 Wing Room 510 B Roof
2768	RTU-HHS-126	Rooftop Unit	Hobbs High	HVAC Equip. & Systems	48TFF005---611RQ	1304G50210	500 Wing Room 508 Roof
2769	RTU-HHS-127	Rooftop Unit	Hobbs High	HVAC Equip. & Systems	48TFF005---611RQ	1304G50207	500 Wing Room 509 A Shop Roof
2770	RTU-HHS-044	Rooftop Unit	Hobbs High	HVAC Equip. & Systems	580DEV036115AAAB	1195G20090	200 Wing Room 211 Roof
2771	RTU-HHS-045	Rooftop Unit	Hobbs High	HVAC Equip. & Systems	580DEV036115AAAB	1195G20074	200 Wing Teachers Lounge
2772	RTU-HHS-046	Rooftop Unit	Hobbs High	HVAC Equip. & Systems	580DEV036115AAAB	1195G20073	200 Wing Room 213 Roof
2773	RTU-HHS-047	Rooftop Unit	Hobbs High	HVAC Equip. & Systems	580DEV048115AAAB	1195G20173	200 Wing Room 215 Roof
2774	RTU-HHS-038	Rooftop Unit	Hobbs High	HVAC Equip. & Systems	580DEV048115AAAB	1195G20172	200 Wing Room 201 Roof
2775	RTU-HHS-039	Rooftop Unit	Hobbs High	HVAC Equip. & Systems	580DEV036115AAAB	1195G20067	200 Wing Hall Roof
2776	RTU-HHS-040	Rooftop Unit	Hobbs High	HVAC Equip. & Systems	580DEV120220AAAA	1195G30121	200 Wing Room 203 Roof
2777	RTU-HHS-041	Rooftop Unit	Hobbs High	HVAC Equip. & Systems	580DEV036115AAAB	1195G20089	200 Wing Room 205 Roof
2778	RTU-HHS-042	Rooftop Unit	Hobbs High	HVAC Equip. & Systems	580DEV036115AAAB	1195G20080	200 Wing Room 207 Roof
2779	RTU-HHS-043	Rooftop Unit	Hobbs High	HVAC Equip. & Systems	580DEV036115AAAB	1195G20066	200 Wing Room 209 Roof
2780	RTU-HHS-089	Rooftop Unit	Hobbs High	HVAC Equip. & Systems	580DEV036115AAAB	1195G20071	400 Wing Room 419 Roof
2781	RTU-HHS-090	Rooftop Unit	Hobbs High	HVAC Equip. & Systems	580DEV048115AAAB	1195G20168	400 Wing Room 418 Roof
2782	RTU-HHS-091	Rooftop Unit	Hobbs High	HVAC Equip. & Systems	580DEV036115AAAB	1195G20076	400 Wing Room 416 Roof
2783	RTU-HHS-092	Rooftop Unit	Hobbs High	HVAC Equip. & Systems	580DEV036115AAAB	1195G20075	400 Wing Room 414 Roof
2784	RTU-HHS-093	Rooftop Unit	Hobbs High	HVAC Equip. & Systems	48TJE004---611--	3898G20579	400 Wing Room 414 Roof
2785	RTU-HHS-094	Rooftop Unit	Hobbs High	HVAC Equip. & Systems	580DEV048115AAAB	1195G20170	400 Wing Room 412 Roof
2786	RTU-HHS-095	Rooftop Unit	Hobbs High	HVAC Equip. & Systems	580DEV048115AAAB	1195G20169	400 Wing Room 412 Roof
2787	RTU-HHS-096	Rooftop Unit	Hobbs High	HVAC Equip. & Systems	580DEV036115AAAB	1195G20087	400 Wing Room 408 Roof
2788	RTU-HHS-097	Rooftop Unit	Hobbs High	HVAC Equip. & Systems	580DEV036115AAAB	1195G20077	400 Wing Room 406 Roof
2789	RTU-HHS-098	Rooftop Unit	Hobbs High	HVAC Equip. & Systems	588ANW024040ABAD	0995G10034	400 Wing Room 404 A Roof
2790	RTU-HHS-099	Rooftop Unit	Hobbs High	HVAC Equip. & Systems	580DEV048115AAAB	1195G20167	400 Wing Room 404 Roof
2791	RTU-HHS-100	Rooftop Unit	Hobbs High	HVAC Equip. & Systems	48TFF004---611RQ	1304G50166	Library Roof
2792	RTU-HHS-101	Rooftop Unit	Hobbs High	HVAC Equip. & Systems	48TFF008---611RQ	1404G11051	Library Study Room S Roof
2793	RTU-HHS-102	Rooftop Unit	Hobbs High	HVAC Equip. & Systems	48TFF008---611RL	1404G11050	Library Study Room N Roof
2794	RTU-HHS-103	Rooftop Unit	Hobbs High	HVAC Equip. & Systems	48TFF004---611RQ	1304G50164	Library Book Dept Roof
2795	RTU-HHS-104	Rooftop Unit	Hobbs High	HVAC Equip. & Systems	48TMF009---601RQ	1404G11002	400 Wing Art Room 402 Roof
2796	RTU-HHS-152	Rooftop Unit	Hobbs High	HVAC Equip. & Systems	PGB048D1LD	L022254285	600 Wing Class Room 2 Ag Shop Roof
2797	RTU-HHS-153	Rooftop Unit	Hobbs High	HVAC Equip. & Systems	PGB048D1LD	L022254291	600 Wing Class Room 1 Ag Shop Roof
2798	RTU-HHS-001	Rooftop Unit	Hobbs High	HVAC Equip. & Systems			Ralph Tasker Arena Outside Tasker Arena By Tennis
2799	RTU-HHS-002	Rooftop Unit	Hobbs High	HVAC Equip. & Systems			Ralph Tasker Arena Outside Tasker Arena By Tennis
2800	RTU-HHS-003	Rooftop Unit	Hobbs High	HVAC Equip. & Systems	48JF008641	1107G50717	Ralph Tasker Arena Main Gym Roof
2801	RTU-HHS-004	Rooftop Unit	Hobbs High	HVAC Equip. & Systems	48HJF015---6B1YA	1507U09737	Ralph Tasker Arena Main Gym Roof
2802	RTU-HHS-005	Rooftop Unit	Hobbs High	HVAC Equip. & Systems	48HJF015---6B1YA	1507U09739	Ralph Tasker Arena Main Gym Roof
2803	RTU-HHS-006	Rooftop Unit	Hobbs High	HVAC Equip. & Systems	48HJF008---641--	1107G50712	Ralph Tasker Arena Main Gym Roof
2804	RTU-HHS-007	Rooftop Unit	Hobbs High	HVAC Equip. & Systems	48HJF008---641--	1107G50713	Ralph Tasker Arena Main Gym Roof
2805	RTU-HHS-008	Rooftop Unit	Hobbs High	HVAC Equip. & Systems	48HJF008---641--	1107G50715	Ralph Tasker Arena Main Gym Roof

No.	Item Number	Description	Location	Classification	Model Number	Serial Number	Area Number
2806	RTU-HHS-009	Rooftop Unit	Hobbs High	HVAC Equip. & Systems	48HJF008---641--	1107G50711	Ralph Tasker Arena Main Gym Roof
2807	RTU-HHS-010	Rooftop Unit	Hobbs High	HVAC Equip. & Systems	48HJF015---6B1YA	1507U09738	Ralph Tasker Arena Main Gym Roof
2808	RTU-HHS-011	Rooftop Unit	Hobbs High	HVAC Equip. & Systems	48HJF015---6B1YA	1507U09736	Ralph Tasker Arena Main Gym Roof
2809	RTU-HHS-012	Rooftop Unit	Hobbs High	HVAC Equip. & Systems	48HJF008---641--	1107G50714	Ralph Tasker Arena Main Gym Roof
2810	RTU-HHS-013	Rooftop Unit	Hobbs High	HVAC Equip. & Systems	48HJF008---641--	1107G50716	Ralph Tasker Arena Main Gym Roof
2811	RTU-HHS-014	Rooftop Unit	Hobbs High	HVAC Equip. & Systems	48HJF008---641--	1107G50718	Ralph Tasker Arena Main Gym Roof
2812	RTU-HHS-015	Rooftop Unit	Hobbs High	HVAC Equip. & Systems	SWHP22030EC05R22	PPK061007	Ralph Tasker Arena Pool Roof
2813	RTU-HHS-016	Rooftop Unit	Hobbs High	HVAC Equip. & Systems	DBUCT240N300E	NGGM091973	Ralph Tasker Arena Pool Roof
2814	RTU-HHS-017	Rooftop Unit	Hobbs High	HVAC Equip. & Systems	DDUCT090N165A	NGGM083773	Ralph Tasker Arena Commons Area Roof
2815	RTU-HHS-018	Rooftop Unit	Hobbs High	HVAC Equip. & Systems	2SG13B36068P1A	1606C16737	Ralph Tasker Arena Lobby West Side Roof
2816	RTU-HHS-072	Rooftop Unit	Hobbs High	HVAC Equip. & Systems	580DEV060115AAAB	1395G20415	300 Wing Room 314 Roof
2817	RTU-HHS-073	Rooftop Unit	Hobbs High	HVAC Equip. & Systems	580DEV036115AAAB	1295G20590	300 Wing Room 312 Roof
2818	RTU-HHS-074	Rooftop Unit	Hobbs High	HVAC Equip. & Systems	580DEV036115AAAB	1295G20589	300 Wing Room 310 Roof
2819	RTU-HHS-075	Rooftop Unit	Hobbs High	HVAC Equip. & Systems	580DEV036115AAAB	1295G20596	300 Wing Room 308 Roof
2820	RTU-HHS-076	Rooftop Unit	Hobbs High	HVAC Equip. & Systems	580DEV036115AAAB	1295G20593	300 Wing Room 306 Roof
2821	RTU-HHS-077	Rooftop Unit	Hobbs High	HVAC Equip. & Systems	580DEV036115AAAB	1295G20591	300 Wing Room 304 Roof
2822	RTU-HHS-078	Rooftop Unit	Hobbs High	HVAC Equip. & Systems	580DEV036115AAAB	1295G20592	300 Wing Room 302 Roof
2823	RTU-HHS-079	Rooftop Unit	Hobbs High	HVAC Equip. & Systems	580DEV036115AAAB	1295G20594	300 Wing Room 300 Roof
2824	RTU-HHS-080	Rooftop Unit	Hobbs High	HVAC Equip. & Systems	580DEV036115AAAB	1195G20083	400 Wing Room 403 Roof
2825	RTU-HHS-081	Rooftop Unit	Hobbs High	HVAC Equip. & Systems	580DEV036115AAAB	1195G20072	400 Wing Room 405 Roof
2826	RTU-HHS-082	Rooftop Unit	Hobbs High	HVAC Equip. & Systems	580DEV036115AAAB	1195G20082	400 Wing Room 407 Roof
2827	RTU-HHS-083	Rooftop Unit	Hobbs High	HVAC Equip. & Systems	580DEV036115AAAB	1195G20088	400 Wing Room 409 Roof
2828	RTU-HHS-084	Rooftop Unit	Hobbs High	HVAC Equip. & Systems	580DEV036115AAAB	1195G20068	400 Wing Room 411 Roof
2829	RTU-HHS-085	Rooftop Unit	Hobbs High	HVAC Equip. & Systems	580DEV036115AAAB	1195G20086	400 Wing Teachers Lounge
2830	RTU-HHS-086	Rooftop Unit	Hobbs High	HVAC Equip. & Systems	580DEV036115AAAB	1195G20085	400 Wing Room 413 Roof
2831	RTU-HHS-087	Rooftop Unit	Hobbs High	HVAC Equip. & Systems	580DEV036115AAAB	1195G20081	400 Wing Room 415 Roof
2832	RTU-HHS-088	Rooftop Unit	Hobbs High	HVAC Equip. & Systems	580DEV036115AAAB	1195G20084	400 Wing Room 417 Roof
2833	RTU-ED-027	Rooftop Unit	Edison Elementary	HVAC Equip. & Systems	GCS165111251P	88158DD	Main Bldg Room 11 Roof
2834	RTU-CL-012	Rooftop Unit	College Lane Elementary	HVAC Equip. & Systems	580FEV048074ABGA	2102G10480	Main Bldg Room 120 Roof
2835	RTU-DTOC-001	Rooftop Unit	Special Services (CO)	HVAC Equip. & Systems	582ANW060130AAHG	0600G10120	Main Bldg 100 Hall Roof
2836	RTU-DTOC-002	Rooftop Unit	Special Services (CO)	HVAC Equip. & Systems	580DPV090125ACAA	1299G30023	Main Bldg N Hall Roof
2837	RTU-DTOC-003	Rooftop Unit	Special Services (CO)	HVAC Equip. & Systems	582ANW036090AAHF	3300G14245	Main Bldg S Hall Roof
2838	RTU-ED-001	Rooftop Unit	Edison Elementary	HVAC Equip. & Systems	581BJV060115AJCA	0405G20228	Main Bldg Cafeteria Roof
2839	RTU-ED-002	Rooftop Unit	Edison Elementary	HVAC Equip. & Systems	581BJV060115AJCA	0405G20227	Main Bldg Cafeteria Roof
2840	RTU-ED-003	Rooftop Unit	Edison Elementary	HVAC Equip. & Systems	581BJV060115AJCA	0405G20226	Main Bldg Cafeteria Roof
2841	RTU-ED-004	Rooftop Unit	Edison Elementary	HVAC Equip. & Systems	581BJV036072AJCA	0405G40282	Main Bldg Kitchen Roof
2842	RTU-ED-005	Rooftop Unit	Edison Elementary	HVAC Equip. & Systems	GCS16411501P	88158DA	Main Bldg Room 26 Roof
2843	RTU-ED-028	Rooftop Unit	Edison Elementary	HVAC Equip. & Systems	GCS16411501P	88158DA	Main Bldg Nurses Office Roof
2844	RTU-ED-029	Rooftop Unit	Edison Elementary	HVAC Equip. & Systems	GCS16411501P	88158DA	Main Bldg Main Office Roof
2845	RTU-ED-030	Rooftop Unit	Edison Elementary	HVAC Equip. & Systems	GCS165111251P	88158DD	Main Bldg Room 14 Roof
2846	RTU-ED-031	Rooftop Unit	Edison Elementary	HVAC Equip. & Systems	GCS165111251P	88158DD	Main Bldg Room 15 Roof
2847	RTU-ED-032	Rooftop Unit	Edison Elementary	HVAC Equip. & Systems	GCS165111251P	88158DD	Main Bldg Room 16 Roof
2848	RTU-ED-006	Rooftop Unit	Edison Elementary	HVAC Equip. & Systems	GCS165111251P	88158DD	Main Bldg Room 13 Roof
2849	RTU-ED-007	Rooftop Unit	Edison Elementary	HVAC Equip. & Systems	GCS165111251P	88164DL	Main Bldg Room 12 Roof
2850	RTU-ED-008	Rooftop Unit	Edison Elementary	HVAC Equip. & Systems	NPGAA60E1K8	L015098356	Main Bldg Library Roof
2851	RTU-ED-009	Rooftop Unit	Edison Elementary	HVAC Equip. & Systems	48SD-060090311--	1407G21402	Main Bldg Library Roof
2852	RTU-ED-010	Rooftop Unit	Edison Elementary	HVAC Equip. & Systems	GCS165111251P	88164DL1	Main Bldg Room 10 Roof
2853	RTU-ED-011	Rooftop Unit	Edison Elementary	HVAC Equip. & Systems	GCS165111251P	88164DL	Main Bldg Room 8 Roof
2854	RTU-ED-012	Rooftop Unit	Edison Elementary	HVAC Equip. & Systems	GCS165111251P		Main Bldg Room 7 Roof
2855	RTU-ED-013	Rooftop Unit	Edison Elementary	HVAC Equip. & Systems	GCS165111251P	88158DD	Main Bldg Room 6 Roof
2856	RTU-ED-014	Rooftop Unit	Edison Elementary	HVAC Equip. & Systems	GCS165111251P	88158DD	Main Bldg Room 4 Roof

No.	Item Number	Description	Location	Classification	Model Number	Serial Number	Area Number
2857	RTU-ED-015	Rooftop Unit	Edison Elementary	HVAC Equip. & Systems	GCS165111251P	88158DD	Main Bldg Room 2 Roof
2858	RTU-ED-016	Rooftop Unit	Edison Elementary	HVAC Equip. & Systems	GCS165111251P	88158DD	Main Bldg Room 18 Roof
2859	RTU-ED-017	Rooftop Unit	Edison Elementary	HVAC Equip. & Systems	GCS165111251P	88158DD	Main Bldg Room 20 Roof
2860	RTU-ED-018	Rooftop Unit	Edison Elementary	HVAC Equip. & Systems	GCS16411501P	88158DA	Main Bldg Room 19 Roof
2861	RTU-ED-019	Rooftop Unit	Edison Elementary	HVAC Equip. & Systems	GCS16411501P	88158DA	Main Bldg Room 17 Roof
2862	RTU-ED-020	Rooftop Unit	Edison Elementary	HVAC Equip. & Systems	GCS165111251P	88158DD	Main Bldg Room 1 Roof
2863	RTU-ED-021	Rooftop Unit	Edison Elementary	HVAC Equip. & Systems	GCS165111251P	88158DD	Main Bldg Room 3 Roof
2864	RTU-ED-022	Rooftop Unit	Edison Elementary	HVAC Equip. & Systems	GCS165111251P	88164DL1	Main Bldg Room 5 Roof
2865	RTU-ED-023	Rooftop Unit	Edison Elementary	HVAC Equip. & Systems	GCS16651751P	88158DY	Main Bldg Room 7 Roof
2866	RTU-ED-024	Rooftop Unit	Edison Elementary	HVAC Equip. & Systems	FGF024K040E	G040750803	Main Bldg Room 7A Roof
2867	RTU-ED-025	Rooftop Unit	Edison Elementary	HVAC Equip. & Systems	GCS16411501P	88158DA	Main Bldg Lounge Roof
2868	RTU-ED-026	Rooftop Unit	Edison Elementary	HVAC Equip. & Systems	GCS165111251P	88158DD	Main Bldg Room 9 Roof
2869	RTU-CE-001	Rooftop Unit	Coronado Elementary	HVAC Equip. & Systems	48SS-036080611AA	1995G80821	Main Bldg Library Roof
2870	RTU-CE-002	Rooftop Unit	Coronado Elementary	HVAC Equip. & Systems	48HJD006---541--	3707G30391	Main Bldg Room 14 Roof
2871	RTU-CE-003	Rooftop Unit	Coronado Elementary	HVAC Equip. & Systems	PGF324040K00A1--	G063241280	Main Bldg Kitchen Roof
2872	RTU-BR-009	Rooftop Unit	Broadmoor Elementary	HVAC Equip. & Systems	48GS-030040501AD	2005G12174	Main Bldg N E Hall Roof
2873	RTU-BR-010	Rooftop Unit	Broadmoor Elementary	HVAC Equip. & Systems	48HJE004---641--	0805G20174	Main Bldg Room 11 Roof
2874	RTU-BR-011	Rooftop Unit	Broadmoor Elementary	HVAC Equip. & Systems	PGF030K060E-----	G031930716	Main Bldg Rooms 9 A-D Roof
2875	RTU-BR-012	Rooftop Unit	Broadmoor Elementary	HVAC Equip. & Systems	PGB048D1LE-----	G032330959	Main Bldg Room 7 Roof
2876	RTU-BR-013	Rooftop Unit	Broadmoor Elementary	HVAC Equip. & Systems	48HJE004---641--	1905G30375	Main Bldg Room 5 Roof
2877	RTU-BR-014	Rooftop Unit	Broadmoor Elementary	HVAC Equip. & Systems	48HJE004---641--	1005G40245	Main Bldg Room 3 Roof
2878	RTU-BR-015	Rooftop Unit	Broadmoor Elementary	HVAC Equip. & Systems	48HJE004---641--	1005G40240	Main Bldg Room 1 Roof
2879	RTU-BR-016	Rooftop Unit	Broadmoor Elementary	HVAC Equip. & Systems	48GS-030040501AD	2005G12173	Main Bldg W Hall Roof
2880	RTU-BR-017	Rooftop Unit	Broadmoor Elementary	HVAC Equip. & Systems	PGB036D1LE-----	G032320995	Main Bldg Office Roof
2881	RTU-BR-018	Rooftop Unit	Broadmoor Elementary	HVAC Equip. & Systems	48GS024040301AD	2005G12089	Main Bldg Office Hall Roof
2882	RTU-BR-019	Rooftop Unit	Broadmoor Elementary	HVAC Equip. & Systems	PGB048D1LE-----	G032330955	Main Bldg Room 13 Roof
2883	RTU-BR-020	Rooftop Unit	Broadmoor Elementary	HVAC Equip. & Systems	48HJE004---641--	1905G30376	Main Bldg Room 14 Roof
2884	RTU-BR-021	Rooftop Unit	Broadmoor Elementary	HVAC Equip. & Systems	48HJD007---651--	2105G20442	Main Bldg Room 15 Roof
2885	RTU-BR-022	Rooftop Unit	Broadmoor Elementary	HVAC Equip. & Systems	48GS-018040301AD	1905G21082	Main Bldg Kitchen Roof
2886	RTU-BR-023	Rooftop Unit	Broadmoor Elementary	HVAC Equip. & Systems	48GS-024040301AD	2005G12090	Main Bldg Hall By Cafeteria Roof
2887	RTU-BR-024	Rooftop Unit	Broadmoor Elementary	HVAC Equip. & Systems	48HJE004---641--	1205G20264	Main Bldg Cafeteria Roof
2888	RTU-BR-025	Rooftop Unit	Broadmoor Elementary	HVAC Equip. & Systems	48HJE004---641--	1005G40243	Main Bldg Cafeteria Roof
2889	RTU-BR-026	Rooftop Unit	Broadmoor Elementary	HVAC Equip. & Systems	48HJE004---641--	0805G20172	Main Bldg Cafeteria Roof
2890	RTU-BR-027	Rooftop Unit	Broadmoor Elementary	HVAC Equip. & Systems	48HJE004---641--	1905G30374	Main Bldg Cafeteria Roof
2891	RTU-BR-028	Rooftop Unit	Broadmoor Elementary	HVAC Equip. & Systems	48HJE004---641--	0805G20173	Main Bldg Cafeteria Roof
2892	RTU-BR-029	Rooftop Unit	Broadmoor Elementary	HVAC Equip. & Systems	48HJE004---641--	1005G40241	Main Bldg Cafeteria Roof
2893	RTU-BR-001	Rooftop Unit	Broadmoor Elementary	HVAC Equip. & Systems	48HJE004---641--	0805G20171	Main Bldg Room 2 Roof
2894	RTU-BR-002	Rooftop Unit	Broadmoor Elementary	HVAC Equip. & Systems	48HJE004---641--	1005G40239	Main Bldg Room 4 Roof
2895	RTU-BR-003	Rooftop Unit	Broadmoor Elementary	HVAC Equip. & Systems	48HJE004---641--	1105G30242	Main Bldg Room 6 Roof
2896	RTU-BR-004	Rooftop Unit	Broadmoor Elementary	HVAC Equip. & Systems	PGF090L16AC-----	G031711067	Main Bldg Library Roof
2897	RTU-BR-005	Rooftop Unit	Broadmoor Elementary	HVAC Equip. & Systems	48HJE004---641--	1205G20265	Main Bldg Room 8 Roof
2898	RTU-BR-006	Rooftop Unit	Broadmoor Elementary	HVAC Equip. & Systems	PGB075G2LD-----	G031440947	Main Bldg Room Computer Lab Roof
2899	RTU-BR-007	Rooftop Unit	Broadmoor Elementary	HVAC Equip. & Systems	48HJE004---641--	1005G40242	Main Bldg Room 10 Roof
2900	RTU-BR-008	Rooftop Unit	Broadmoor Elementary	HVAC Equip. & Systems	48HJE004---641--	0805G20170	Main Bldg Room 12 Roof
2901	RTU-CL-035	Rooftop Unit	College Lane Elementary	HVAC Equip. & Systems	580FEV060115ABGA	2002G50125	Main Bldg Room 103 Roof
2902	RTU-CL-036	Rooftop Unit	College Lane Elementary	HVAC Equip. & Systems	580FEV060115ABGA	2002G50124	Main Bldg Room 105 Roof
2903	RTU-CL-037	Rooftop Unit	College Lane Elementary	HVAC Equip. & Systems	580FEV060115ABGA	2102G20200	Main Bldg Room 107 Roof
2904	RTU-CL-038	Rooftop Unit	College Lane Elementary	HVAC Equip. & Systems	580FEV060115ABGA	2102G20201	Main Bldg Room 109 Roof
2905	RTU-CL-039	Rooftop Unit	College Lane Elementary	HVAC Equip. & Systems	580FEV060115ABGA	2002G50127	Main Bldg Hall By Room 109 Roof
2906	RTU-CL-040	Rooftop Unit	College Lane Elementary	HVAC Equip. & Systems	580FEV060115ABGA	2102G20199	Main Bldg Lounge Roof
2907	RTU-CL-041	Rooftop Unit	College Lane Elementary	HVAC Equip. & Systems	580FEV060115ABGA	2002G50117	Main Bldg Office Roof

No.	Item Number	Description	Location	Classification	Model Number	Serial Number	Area Number
2908	RTU-CL-042	Rooftop Unit	College Lane Elementary	HVAC Equip. & Systems	580FEV060115ABGA	2102G20203	Main Bldg Hall By Office Roof
2909	RTU-CL-043	Rooftop Unit	College Lane Elementary	HVAC Equip. & Systems	581BEV090125AJCA	2704G40551	Main Bldg Cafeteria Roof
2910	RTU-CL-001	Rooftop Unit	College Lane Elementary	HVAC Equip. & Systems	580FEV048074ABGA	2102G10492	Main Bldg Kitchen Roof
2911	RTU-CL-002	Rooftop Unit	College Lane Elementary	HVAC Equip. & Systems	580FEV048074ABGA	2102G10493	Main Bldg Room 111 Roof
2912	RTU-CL-003	Rooftop Unit	College Lane Elementary	HVAC Equip. & Systems	580FEV048074ABGA	2102G10485	Main Bldg Room 113 Roof
2913	RTU-CL-004	Rooftop Unit	College Lane Elementary	HVAC Equip. & Systems	580FEV048074ABGA	2102G10483	Main Bldg Room 115 Roof
2914	RTU-CL-005	Rooftop Unit	College Lane Elementary	HVAC Equip. & Systems	580FEV048074ABGA	2002G40470	Main Bldg Room 117 Roof
2915	RTU-CL-006	Rooftop Unit	College Lane Elementary	HVAC Equip. & Systems	580FEV048074ABGA	2002G40467	Main Bldg Room 119 Roof
2916	RTU-CL-007	Rooftop Unit	College Lane Elementary	HVAC Equip. & Systems	580FEV048074ABGA	2102G10488	Main Bldg Room 121 Roof
2917	RTU-CL-008	Rooftop Unit	College Lane Elementary	HVAC Equip. & Systems	580FEV048074ABGA	2102G10486	Main Bldg Room 123 Roof
2918	RTU-CL-010	Rooftop Unit	College Lane Elementary	HVAC Equip. & Systems	580FEV048074ABGA	2102G10484	Main Bldg Room 124 Roof
2919	RTU-CL-011	Rooftop Unit	College Lane Elementary	HVAC Equip. & Systems	580FEV048074ABGA	2102G10481	Main Bldg Room 122 Roof
2920	RTU-CL-013	Rooftop Unit	College Lane Elementary	HVAC Equip. & Systems	580FEV048074ABGA	2002G40469	Main Bldg Room 118 Roof
2921	RTU-CL-014	Rooftop Unit	College Lane Elementary	HVAC Equip. & Systems	580FEV048074ABGA	2002G40468	Main Bldg Hall By Room 118 Roof
2922	RTU-CL-015	Rooftop Unit	College Lane Elementary	HVAC Equip. & Systems	580FEV048074ABGA	2002G40465	Main Bldg Room 116 Roof
2923	RTU-CL-016	Rooftop Unit	College Lane Elementary	HVAC Equip. & Systems	580FEV048074ABGA	2002G40466	Main Bldg Room 114 Roof
2924	RTU-CL-017	Rooftop Unit	College Lane Elementary	HVAC Equip. & Systems	580FEV048074ABGA	2102G10489	Main Bldg Room 112 Roof
2925	RTU-CL-018	Rooftop Unit	College Lane Elementary	HVAC Equip. & Systems	580FEV048074ABGA	2102G10491	Main Bldg Hall By Room 112 Roof
2926	RTU-CL-019	Rooftop Unit	College Lane Elementary	HVAC Equip. & Systems	580FEV060115ABGA	2002G50115	Main Bldg Hall By Kitchen Roof
2927	RTU-CL-020	Rooftop Unit	College Lane Elementary	HVAC Equip. & Systems	581BEV090125AJCA	2704G40550	Main Bldg Cafeteria Roof
2928	RTU-CL-021	Rooftop Unit	College Lane Elementary	HVAC Equip. & Systems	580FEV060115ABGA	2002G50132	Main Bldg Band Room Roof
2929	RTU-CL-022	Rooftop Unit	College Lane Elementary	HVAC Equip. & Systems	580FEV048074ABGA	2102G10487	Main Bldg Band Room Roof
2930	RTU-CL-023	Rooftop Unit	College Lane Elementary	HVAC Equip. & Systems	580FEV048074ABGA	2102G10490	Main Bldg Room 100 Roof
2931	RTU-CL-024	Rooftop Unit	College Lane Elementary	HVAC Equip. & Systems	580FEV060115ABGA	580FEV060115ABGA	Main Bldg Library Roof
2932	RTU-CL-025	Rooftop Unit	College Lane Elementary	HVAC Equip. & Systems	580FEV060115ABGA	2002G50130	Main Bldg Library Roof
2933	RTU-CL-026	Rooftop Unit	College Lane Elementary	HVAC Equip. & Systems	580FEV060115ABGA	2002G50114	Main Bldg Library Roof
2934	RTU-CL-027	Rooftop Unit	College Lane Elementary	HVAC Equip. & Systems	580FEV060115ABGA	2102G20198	Main Bldg Room 110 Roof
2935	RTU-CL-028	Rooftop Unit	College Lane Elementary	HVAC Equip. & Systems	580FEV060115ABGA	2002G50129	Main Bldg Room 108 Roof
2936	RTU-CL-029	Rooftop Unit	College Lane Elementary	HVAC Equip. & Systems	580FEV060115ABGA	2002G50118	Main Bldg Room 106 Roof
2937	RTU-CL-030	Rooftop Unit	College Lane Elementary	HVAC Equip. & Systems	580FEV060115ABGA	2002G50122	Main Bldg Room 104 Roof
2938	RTU-CL-032	Rooftop Unit	College Lane Elementary	HVAC Equip. & Systems	580FEV060115ABGA	2002G50128	Main Bldg Room 102 Roof
2939	RTU-CL-033	Rooftop Unit	College Lane Elementary	HVAC Equip. & Systems	580FEV060115ABGA	2002G50119	Main Bldg Room 101 Roof
2940	RTU-CL-031	Rooftop Unit	College Lane Elementary	HVAC Equip. & Systems	580FEV036074ABGA	2002G40367	Main Bldg Hall By Room 102 Roof
2941	RTU-CL-009	Rooftop Unit	College Lane Elementary	HVAC Equip. & Systems	580FEV048074ABGA	2102G10482	Main Bldg Restrooms By Room 124 Roof
2942	RTU-CL-034	Rooftop Unit	College Lane Elementary	HVAC Equip. & Systems	580FEV036074ABGA	2002G40366	Main Bldg Hall By Room 101 Roof
2943	RTU-CO-001	Rooftop Unit	Central Office	HVAC Equip. & Systems	PGF024K040E	G033730855	Main Bldg Business Office Roof
2944	RTU-CO-002	Rooftop Unit	Central Office	HVAC Equip. & Systems	GC169532006Y		Main Bldg Business Office Roof
2945	RTU-CO-003	Rooftop Unit	Central Office	HVAC Equip. & Systems			Main Bldg Business Office Roof
2946	RTU-CO-004	Rooftop Unit	Central Office	HVAC Equip. & Systems	SFHCB252LA	083A11693	Main Bldg Hallway Roof
2947	RTU-CO-005	Rooftop Unit	Central Office	HVAC Equip. & Systems	SFCBC106LB	C83D07833	Main Bldg Boardroom Roof
2948	RTU-HI-041	Rooftop Unit	Highland Middle School	HVAC Equip. & Systems	48HJD005---651HQ	2503G10345	Main Bldg Room 11 Roof
2949	RTU-HI-042	Rooftop Unit	Highland Middle School	HVAC Equip. & Systems	48HJD005---651HQ	2503G10341	Main Bldg Room 10 Roof
2950	RTU-HI-043	Rooftop Unit	Highland Middle School	HVAC Equip. & Systems	48HJD005---651HQ	2503G50295	Main Bldg Room 9 Roof
2951	RTU-HI-044	Rooftop Unit	Highland Middle School	HVAC Equip. & Systems	48HJD005---651HQ	2503G10354	Main Bldg Girls Per Locker Room Roof
2952	RTU-HI-045	Rooftop Unit	Highland Middle School	HVAC Equip. & Systems	48HJD005---651HQ	2503G10361	Main Bldg Room 2 Roof
2953	RTU-HI-046	Rooftop Unit	Highland Middle School	HVAC Equip. & Systems	48HJD005---651HQ	2503G10336	Main Bldg Room 3 Roof
2954	RTU-HI-047	Rooftop Unit	Highland Middle School	HVAC Equip. & Systems	48HJD005---651HQ	2503G10353	Main Bldg Room 4 Roof
2955	RTU-HI-048	Rooftop Unit	Highland Middle School	HVAC Equip. & Systems	48HJD005---651HQ	2503G10343	Main Bldg Room 5 Roof
2956	RTU-HI-049	Rooftop Unit	Highland Middle School	HVAC Equip. & Systems	48HJD005---651HQ	2503G10347	Main Bldg A Wing Corridor Roof
2957	RTU-HI-050	Rooftop Unit	Highland Middle School	HVAC Equip. & Systems	48HJD005---651HQ	2503G50293	Main Bldg Room 6 Roof
2958	RTU-HI-051	Rooftop Unit	Highland Middle School	HVAC Equip. & Systems	580FEV060115ABGA	2302G20437	Main Bldg Room 7 Roof

No.	Item Number	Description	Location	Classification	Model Number	Serial Number	Area Number
2959	RTU-HI-052	Rooftop Unit	Highland Middle School	HVAC Equip. & Systems	580FEV060115ABGA	2002G50116	Main Bldg Room 8 Roof
2960	RTU-HI-053	Rooftop Unit	Highland Middle School	HVAC Equip. & Systems	48HJD006---641HQ	2503G10221	Main Bldg Room 30 Roof
2961	RTU-HI-054	Rooftop Unit	Highland Middle School	HVAC Equip. & Systems	48HJD012---671HQ	2403G40507	Main Bldg Cafeteria Roof
2962	RTU-HI-055	Rooftop Unit	Highland Middle School	HVAC Equip. & Systems	48HJD006---641HQ	2503G10220	Main Bldg Kitchen Roof
2963	RTU-HI-056	Rooftop Unit	Highland Middle School	HVAC Equip. & Systems	48HJD014---661HQ	2603G11556	Main Bldg E Cafeteria Roof
2964	RTU-HI-057	Rooftop Unit	Highland Middle School	HVAC Equip. & Systems	48HJE004---641HQ	2503G10409	Main Bldg Girls Locker Room Roof
2965	RTU-HI-058	Rooftop Unit	Highland Middle School	HVAC Equip. & Systems	48HJD017---691YA	2603F39481	Main Bldg Old Gym Roof
2966	RTU-HI-059	Rooftop Unit	Highland Middle School	HVAC Equip. & Systems	48HJD017---691YA	2603F39571	Main Bldg Old Gym Roof
2967	RTU-HI-060	Rooftop Unit	Highland Middle School	HVAC Equip. & Systems	48HJD017---691YA	2603F39530	Main Bldg Room 36/37 Roof
2968	RTU-HI-001	Rooftop Unit	Highland Middle School	HVAC Equip. & Systems	580FEV103125AA	1404G40670	Main Bldg Room 39 Roof
2969	RTU-HI-002	Rooftop Unit	Highland Middle School	HVAC Equip. & Systems	580FEV2402	0305F02394	Main Bldg S Room 40 Roof
2970	RTU-HI-003	Rooftop Unit	Highland Middle School	HVAC Equip. & Systems	580FEV180275ABHB	0305F02420	Main Bldg N Room 40 Roof
2971	RTU-HI-004	Rooftop Unit	Highland Middle School	HVAC Equip. & Systems	580FEV240275ABHB	0305F02393	Main Bldg Room 40 Roof
2972	RTU-HI-005	Rooftop Unit	Highland Middle School	HVAC Equip. & Systems	580FEV036074AB--	0305G50354	Main Bldg Main Gym Corridor Roof
2973	RTU-HI-006	Rooftop Unit	Highland Middle School	HVAC Equip. & Systems	48HJE004---641HQ	2503G10411	Main Bldg Boys Per Locker Room Roof
2974	RTU-HI-007	Rooftop Unit	Highland Middle School	HVAC Equip. & Systems	48GS-018040301AD	2203G22666	Main Bldg N Office Roof
2975	RTU-HI-008	Rooftop Unit	Highland Middle School	HVAC Equip. & Systems	48GS-0180B0301AD	2203G22668	Main Bldg S Office Roof
2976	RTU-HI-009	Rooftop Unit	Highland Middle School	HVAC Equip. & Systems	48GS-018040301AD	2203G22665	Main Bldg C Wing Storage Roof
2977	RTU-HI-010	Rooftop Unit	Highland Middle School	HVAC Equip. & Systems	48GS-018040301AD	2203G22664	Main Bldg Counselors Office Roof
2978	RTU-HI-011	Rooftop Unit	Highland Middle School	HVAC Equip. & Systems	48HJD005---651HQ	2503G10362	Main Bldg Room 25 Roof
2979	RTU-HI-012	Rooftop Unit	Highland Middle School	HVAC Equip. & Systems	48HJD005---651HQ	2503G10350	Main Bldg Room 26 Roof
2980	RTU-HI-013	Rooftop Unit	Highland Middle School	HVAC Equip. & Systems	48HJD005---651HQ	2503G10346	Main Bldg Room 27 Roof
2981	RTU-HI-014	Rooftop Unit	Highland Middle School	HVAC Equip. & Systems	48HJD005---651HQ	2503G10357	Main Bldg C Wing Corridor Roof
2982	RTU-HI-015	Rooftop Unit	Highland Middle School	HVAC Equip. & Systems	48HJD005---651HQ	2503G10342	Main Bldg Room 28 Roof
2983	RTU-HI-016	Rooftop Unit	Highland Middle School	HVAC Equip. & Systems			Main Bldg Room 29 Roof
2984	RTU-HI-017	Rooftop Unit	Highland Middle School	HVAC Equip. & Systems	48HJE004---641HQ	2503G10410	Main Bldg Room 15A Roof
2985	RTU-HI-018	Rooftop Unit	Highland Middle School	HVAC Equip. & Systems	48HJE004---641HQ	2503G10406	Main Bldg Room 15B Roof
2986	RTU-HI-020	Rooftop Unit	Highland Middle School	HVAC Equip. & Systems	48HJD005---651HQ	2503G10349	Main Bldg Room 13 Roof
2987	RTU-HI-021	Rooftop Unit	Highland Middle School	HVAC Equip. & Systems	581BEV120180AJHQ	4702G20561	Main Bldg Room 12 Roof
2988	RTU-HI-022	Rooftop Unit	Highland Middle School	HVAC Equip. & Systems	48HJD005---651HQ	2503G10355	Main Bldg Room 18 Roof
2989	RTU-HI-023	Rooftop Unit	Highland Middle School	HVAC Equip. & Systems	48HJD005---651HQ	2503G10356	Main Bldg Room 19 Roof
2990	RTU-HI-024	Rooftop Unit	Highland Middle School	HVAC Equip. & Systems	48HJD005---651HQ	2503G10352	Main Bldg Room 20 Roof
2991	RTU-HI-025	Rooftop Unit	Highland Middle School	HVAC Equip. & Systems	48HJD005---651HQ	2503G10351	Main Bldg Room 21 Roof
2992	RTU-HI-026	Rooftop Unit	Highland Middle School	HVAC Equip. & Systems	48HJD005---651HQ	2503G50296	Main Bldg B Corridor Roof
2993	RTU-HI-027	Rooftop Unit	Highland Middle School	HVAC Equip. & Systems	48HJD005---651HQ	2503G10360	Main Bldg Room 22 Roof
2994	RTU-HI-028	Rooftop Unit	Highland Middle School	HVAC Equip. & Systems	48HJD005---651HQ	2503G10359	Main Bldg Room 23 Roof
2995	RTU-HI-029	Rooftop Unit	Highland Middle School	HVAC Equip. & Systems	48HJD005---651HQ	2503G10358	Main Bldg Room 24 Roof
2996	RTU-HI-030	Rooftop Unit	Highland Middle School	HVAC Equip. & Systems	48HJE004---641HQ	2503G10408	Main Bldg Boys Per Locker Room Roof
2997	RTU-HI-031	Rooftop Unit	Highland Middle School	HVAC Equip. & Systems	48HJE004---641HQ	2503G10407	Main Bldg Boys Per Locker Room Roof
2998	RTU-HI-032	Rooftop Unit	Highland Middle School	HVAC Equip. & Systems	48HJD014---661--	2403G11296	Main Bldg Main Office Roof
2999	RTU-HI-033	Rooftop Unit	Highland Middle School	HVAC Equip. & Systems	48HJE004---641	3902G10415	Main Bldg Room 17A Roof
3000	RTU-HI-034	Rooftop Unit	Highland Middle School	HVAC Equip. & Systems	48HJD005---651HQ	2503G10339	Main Bldg Room 17 Roof
3001	RTU-HI-035	Rooftop Unit	Highland Middle School	HVAC Equip. & Systems	48HJD005---651HQ	2503G10340	Main Bldg Library Roof
3002	RTU-HI-036	Rooftop Unit	Highland Middle School	HVAC Equip. & Systems	48HJD005---651HQ	2503G10337	Main Bldg Library Roof
3003	RTU-HI-037	Rooftop Unit	Highland Middle School	HVAC Equip. & Systems	48HJD005---651HQ	2503G50294	Main Bldg Library Roof
3004	RTU-HI-038	Rooftop Unit	Highland Middle School	HVAC Equip. & Systems	48HJD005---651HQ	2503G10338	Main Bldg Library Roof
3005	RTU-HI-039	Rooftop Unit	Highland Middle School	HVAC Equip. & Systems	48HJD005---651HQ	2503G10344	Main Bldg Room 16 Roof
3006	RTU-HI-019	Rooftop Unit	Highland Middle School	HVAC Equip. & Systems	48HJD006---641HQ	2503G10222	Main Bldg Room 14 Roof
3007	RTU-HI-040	Rooftop Unit	Highland Middle School	HVAC Equip. & Systems	48HJD005---651HQ	2503G10348	Main Bldg Room 11 Roof
3008	RTU-FHS-018	Rooftop Unit	Heizer Middle School	HVAC Equip. & Systems	582AEW042090AAHG	1400G10147	Main Bldg Room 11 Roof
3009	RTU-FHS-019	Rooftop Unit	Heizer Middle School	HVAC Equip. & Systems	582AEW042090AAHG	1400G10144	Main Bldg Room 12 Roof

No.	Item Number	Description	Location	Classification	Model Number	Serial Number	Area Number
3010	RTU-FHS-020	Rooftop Unit	Heizer Middle School	HVAC Equip. & Systems	582AEW048090AAHG	1400G10064	Main Bldg Library Corridor Roof
3011	RTU-FHS-021	Rooftop Unit	Heizer Middle School	HVAC Equip. & Systems	582AEW042090AAHG	1400G10139	Main Bldg Room 13 Roof
3012	RTU-FHS-022	Rooftop Unit	Heizer Middle School	HVAC Equip. & Systems	582AEW048090AAHG	1400G10075	Main Bldg Counselors Office Roof
3013	RTU-FHS-023	Rooftop Unit	Heizer Middle School	HVAC Equip. & Systems	582AEW048090AAHG	1400G10058	Main Bldg Home Economics Room 17 Roof
3014	RTU-FHS-024	Rooftop Unit	Heizer Middle School	HVAC Equip. & Systems	582AEW042090AAHG	1400G10146	Main Bldg Home Economics Room 17 Roof
3015	RTU-FHS-025	Rooftop Unit	Heizer Middle School	HVAC Equip. & Systems	582AEW048090AAHG	1400G10061	Main Bldg Room 18 Roof
3016	RTU-FHS-026	Rooftop Unit	Heizer Middle School	HVAC Equip. & Systems	582AEW048090AAHG	1400G10062	Main Bldg Room 19 Roof
3017	RTU-FHS-027	Rooftop Unit	Heizer Middle School	HVAC Equip. & Systems	48090AAHG	1400G10071	Main Bldg Room 20 Roof
3018	RTU-FHS-028	Rooftop Unit	Heizer Middle School	HVAC Equip. & Systems	582AEW048090AAHG	1400G10068	Main Bldg 200 S. Corridor Roof
3019	RTU-FHS-029	Rooftop Unit	Heizer Middle School	HVAC Equip. & Systems	582AEW048090AAHG	1400G10063	Main Bldg Room 22 Roof
3020	RTU-FHS-030	Rooftop Unit	Heizer Middle School	HVAC Equip. & Systems	582AEW060090AAHG	1200G14684	Main Bldg 300 Wing Corridor Roof
3021	RTU-FHS-031	Rooftop Unit	Heizer Middle School	HVAC Equip. & Systems	582AEW048090AAHG	1400G10059	Main Bldg Room 23 Roof
3022	RTU-FHS-032	Rooftop Unit	Heizer Middle School	HVAC Equip. & Systems	582ANW024040AAHD	1200G10819	Main Bldg Room 25 Roof
3023	RTU-FHS-033	Rooftop Unit	Heizer Middle School	HVAC Equip. & Systems	582ANW024040AAHD	1300G10653	Main Bldg Room 24 Roof
3024	RTU-FHS-034	Rooftop Unit	Heizer Middle School	HVAC Equip. & Systems	582AEW048090AAHG	1400G10074	Main Bldg Room 26 Roof
3025	RTU-FHS-035	Rooftop Unit	Heizer Middle School	HVAC Equip. & Systems	48TFE004-A-611--	2402G30435	Main Bldg Room 27 Roof
3026	RTU-FHS-036	Rooftop Unit	Heizer Middle School	HVAC Equip. & Systems	48TFE005-A-611--	2702G30138	Main Bldg Room 28 Roof
3027	RTU-FHS-037	Rooftop Unit	Heizer Middle School	HVAC Equip. & Systems	582AEW060090AAHG	1200G14686	Main Bldg Room 29 Roof
3028	RTU-FHS-038	Rooftop Unit	Heizer Middle School	HVAC Equip. & Systems	582ANW024040AAHD	1200G10818	Main Bldg Room 30 Roof
3029	RTU-FHS-040	Rooftop Unit	Heizer Middle School	HVAC Equip. & Systems	582AEW048090AAHG	1400G10060	Main Bldg Room 32 Roof
3030	RTU-FHS-041	Rooftop Unit	Heizer Middle School	HVAC Equip. & Systems	582AEW048090AAHG	1400G10067	Main Bldg Room 33 Roof
3031	RTU-FHS-042	Rooftop Unit	Heizer Middle School	HVAC Equip. & Systems	582AEW048090AAHG	1400G10076	Main Bldg Room 34 Roof
3032	RTU-FHS-043	Rooftop Unit	Heizer Middle School	HVAC Equip. & Systems	582ANW024060AAHD	1300G10543	Main Bldg Girls East Dressing Room Roof
3033	RTU-FHS-044	Rooftop Unit	Heizer Middle School	HVAC Equip. & Systems	580FEV036074AB--	2603G30069	Main Bldg Girls East Dressing Room Roof
3034	RTU-FHS-045	Rooftop Unit	Heizer Middle School	HVAC Equip. & Systems	582AEW048090AAHG	1400G10073	Main Bldg 200 Wing North Corridor Roof
3035	RTU-FHS-046	Rooftop Unit	Heizer Middle School	HVAC Equip. & Systems	580FEV036074AB--	2603G30070	Main Bldg Boys North Dressing Room Roof
3036	RTU-FHS-047	Rooftop Unit	Heizer Middle School	HVAC Equip. & Systems	580FEV036074AB--	2603G30071	Main Bldg Boys West Dressing Room Roof
3037	RTU-FHS-048	Rooftop Unit	Heizer Middle School	HVAC Equip. & Systems	582AEW04890AAHG	1400G10069	Main Bldg 400 Wing South Corridor Roof
3038	RTU-FHS-049	Rooftop Unit	Heizer Middle School	HVAC Equip. & Systems	582AEW060090AAHG	2000G14133	Main Bldg 400 Wing North Corridor Roof
3039	RTU-FHS-050	Rooftop Unit	Heizer Middle School	HVAC Equip. & Systems	582AEW036090AAHF	1400G10236	Main Bldg Room 42 Crafts Roof
3040	RTU-FHS-051	Rooftop Unit	Heizer Middle School	HVAC Equip. & Systems	582AEW036090AAHF	1400G10238	Main Bldg Room 42 Crafts Roof
3041	RTU-FHS-052	Rooftop Unit	Heizer Middle School	HVAC Equip. & Systems	582AEW042090AAHG	1400G10145	Main Bldg Room 41 Lab Roof
3042	RTU-FHS-053	Rooftop Unit	Heizer Middle School	HVAC Equip. & Systems	582AEW042090AAHG	1400G10151	Main Bldg Room 41 Lab Roof
3043	RTU-FHS-054	Rooftop Unit	Heizer Middle School	HVAC Equip. & Systems	582AEW042090AAHG	1400G10154	Main Bldg Room 41 Lab Roof
3044	RTU-FHS-055	Rooftop Unit	Heizer Middle School	HVAC Equip. & Systems	582AEW042090AAHG	1400G10149	Main Bldg Room 41 Lab Roof
3045	RTU-FHS-056	Rooftop Unit	Heizer Middle School	HVAC Equip. & Systems	582AEW042090AAHG	1400G10143	Main Bldg Room 40 Choir Roof
3046	RTU-FHS-057	Rooftop Unit	Heizer Middle School	HVAC Equip. & Systems	582AEW042090AAHG	1400G10148	Main Bldg Room 40 Choir Roof
3047	RTU-FHS-058	Rooftop Unit	Heizer Middle School	HVAC Equip. & Systems	582AEW060090AAHG	1200G14682	Main Bldg Snack Bar Roof
3048	RTU-FHS-059	Rooftop Unit	Heizer Middle School	HVAC Equip. & Systems	582AEW060090AAHG	1200G14683	Main Bldg Snack Bar Roof
3049	RTU-FHS-060	Rooftop Unit	Heizer Middle School	HVAC Equip. & Systems	48TFE006-A-611--	2502G40468	Main Bldg Band Room Roof
3050	RTU-FHS-001	Rooftop Unit	Heizer Middle School	HVAC Equip. & Systems	582AEW060090AAHG	1200G10025	Main Bldg Main Office Roof
3051	RTU-FHS-002	Rooftop Unit	Heizer Middle School	HVAC Equip. & Systems	582AEW036090AAHF	1400G10237	Main Bldg Office South Corridor Roof
3052	RTU-FHS-003	Rooftop Unit	Heizer Middle School	HVAC Equip. & Systems	582AEW036090AAHF	1400G10235	Main Bldg Office East Corridor Roof
3053	RTU-FHS-004	Rooftop Unit	Heizer Middle School	HVAC Equip. & Systems	582AEW048090AAHG	1400G10065	Main Bldg Library Roof
3054	RTU-FHS-005	Rooftop Unit	Heizer Middle School	HVAC Equip. & Systems	582AEW042090AAHG	1400G10156	Main Bldg Library Roof
3055	RTU-FHS-006	Rooftop Unit	Heizer Middle School	HVAC Equip. & Systems	582AEW048090AAHG	1400G10066	Main Bldg Library Roof
3056	RTU-FHS-007	Rooftop Unit	Heizer Middle School	HVAC Equip. & Systems	582AEW048090AAHG	1400G10070	Main Bldg Library Roof
3057	RTU-FHS-008	Rooftop Unit	Heizer Middle School	HVAC Equip. & Systems	582AEW048090AAHG	1400G10072	Main Bldg Library Roof
3058	RTU-FHS-009	Rooftop Unit	Heizer Middle School	HVAC Equip. & Systems	582AEW042090AAHG	1400G10157	Main Bldg Room 3 Roof
3059	RTU-FHS-010	Rooftop Unit	Heizer Middle School	HVAC Equip. & Systems	582AEW042090AAHG	1400G10152	Main Bldg Room 4 Roof
3060	RTU-FHS-011	Rooftop Unit	Heizer Middle School	HVAC Equip. & Systems	582AEW042090AAHG	1400G10155	Main Bldg Room 5 Roof

No.	Item Number	Description	Location	Classification	Model Number	Serial Number	Area Number
3061	RTU-FHS-012	Rooftop Unit	Heizer Middle School	HVAC Equip. & Systems	582AEW042090AAHG	1400G10140	Main Bldg Room 6 Roof
3062	RTU-FHS-013	Rooftop Unit	Heizer Middle School	HVAC Equip. & Systems	582AEW042090AAHG	1400G10142	Main Bldg Room 7 Roof
3063	RTU-FHS-014	Rooftop Unit	Heizer Middle School	HVAC Equip. & Systems	582AEW042090AAHG	1400G10153	Main Bldg Room 8 Roof
3064	RTU-FHS-015	Rooftop Unit	Heizer Middle School	HVAC Equip. & Systems	582AEW042090AAHG	1400G10150	Main Bldg Room 9 Roof
3065	RTU-FHS-016	Rooftop Unit	Heizer Middle School	HVAC Equip. & Systems	582AEW060090AAHG	1200G14685	Main Bldg 100 East Hall Roof
3066	RTU-FHS-017	Rooftop Unit	Heizer Middle School	HVAC Equip. & Systems	582AEW042090AAHG	1400G10141	Main Bldg Room 10 Roof
3067	RTU-FHS-062	Rooftop Unit	Heizer Middle School	HVAC Equip. & Systems	PGMD48G0901	L941640856	Main Bldg Room 37 Roof
3068	RTU-FHS-063	Rooftop Unit	Heizer Middle School	HVAC Equip. & Systems	582AJW048115AAHG	2199G10142	Main Bldg Room 38 Roof
3069	RTU-FHS-064	Rooftop Unit	Heizer Middle School	HVAC Equip. & Systems	582AEW036090AAHF	1400G10234	Main Bldg Kitchen Roof
3070	RTU-FHS-039	Rooftop Unit	Heizer Middle School	HVAC Equip. & Systems	582ANW024040AAHD	1200G10817	Main Bldg Room 31 Roof
3071	RTU-FHS-061	Rooftop Unit	Heizer Middle School	HVAC Equip. & Systems	48TFE006-A-611--	2502G40472	Main Bldg Band Room Roof
3072	RTU-ST-001	Rooftop Unit	Stone Elementary	HVAC Equip. & Systems	50TJ028680QA	1701F78828	Main Bldg Rooms 113,115,114,116 Roof
3073	RTU-ST-002	Rooftop Unit	Stone Elementary	HVAC Equip. & Systems	50TJ028680QA	1701F78890	Main Bldg Rooms 117,118,119,120 Roof
3074	RTU-ST-003	Rooftop Unit	Stone Elementary	HVAC Equip. & Systems	581BPV036072AJ	1003G20402	Main Bldg Kitchen Roof
3075	RTU-ST-004	Rooftop Unit	Stone Elementary	HVAC Equip. & Systems	50TFF008--601AA	2001G33272	Main Bldg Rooms 111 And 112 Roof
3076	RTU-ST-005	Rooftop Unit	Stone Elementary	HVAC Equip. & Systems	581BEV090125AJCA	2704G40553	Main Bldg Cafeteria Roof
3077	RTU-ST-006	Rooftop Unit	Stone Elementary	HVAC Equip. & Systems	581BEV090125AJCA	2704G40552	Main Bldg Cafeteria Roof
3078	RTU-ST-007	Rooftop Unit	Stone Elementary	HVAC Equip. & Systems	50TJ028670QA	2100F05214	Main Bldg Rooms 110,109,108,107 Roof
3079	RTU-ST-008	Rooftop Unit	Stone Elementary	HVAC Equip. & Systems	50TJ028670QA	2100F05215	Main Bldg Rooms 106,105,104,103 Roof
3080	RTU-ST-009	Rooftop Unit	Stone Elementary	HVAC Equip. & Systems	50TJ028670QA	2100F05153	Main Bldg Rooms 101 And 102 Roof
3081	RTU-TE-031	Rooftop Unit	Taylor Elementary	HVAC Equip. & Systems	580FPV048074ABGA	2002G40484	Main Bldg Room 5 Roof
3082	RTU-TE-008	Rooftop Unit	Taylor Elementary	HVAC Equip. & Systems	580FPV048074ABGA	2002G40471	Main Bldg Room 14 Roof
3083	RTU-SA-005	Rooftop Unit	Sanger Elementary	HVAC Equip. & Systems	48HX036080531AA	4697G10225	Main Bldg Room 17 Roof
3084	RTU-SA-027	Rooftop Unit	Sanger Elementary	HVAC Equip. & Systems	48HX048080511AA	4697G10220	Main Bldg Room 1 Roof
3085	RTU-SA-001	Rooftop Unit	Sanger Elementary	HVAC Equip. & Systems	48HX-036080531AA	4697G10229	Main Bldg Room 20 Roof
3086	RTU-SA-002	Rooftop Unit	Sanger Elementary	HVAC Equip. & Systems	48HX036080531AA	4697G10232	Main Bldg Serving Line Roof
3087	RTU-SA-003	Rooftop Unit	Sanger Elementary	HVAC Equip. & Systems	36080531AA	4697G10235	Main Bldg Room 19 Roof
3088	RTU-SA-004	Rooftop Unit	Sanger Elementary	HVAC Equip. & Systems	48HX-036080531AA	4697G10239	Main Bldg Room 18 Roof
3089	RTU-SA-028	Rooftop Unit	Sanger Elementary	HVAC Equip. & Systems	48HX048080511AA	4697G10221	Main Bldg Room 1 Roof
3090	RTU-SA-006	Rooftop Unit	Sanger Elementary	HVAC Equip. & Systems	48HX036080531AA	4697G10230	Main Bldg Room 16 Roof
3091	RTU-SA-007	Rooftop Unit	Sanger Elementary	HVAC Equip. & Systems	48HX036080531AA	4697G10240	Main Bldg Room 15 Roof
3092	RTU-SA-008	Rooftop Unit	Sanger Elementary	HVAC Equip. & Systems	48HX048080511AA	4697G10222	Main Bldg Library Roof
3093	RTU-SA-009	Rooftop Unit	Sanger Elementary	HVAC Equip. & Systems	48HX-036080521AA	0897G10363	Main Bldg Room 14 Roof
3094	RTU-SA-010	Rooftop Unit	Sanger Elementary	HVAC Equip. & Systems	48HX-036080521AA	0897G10362	Main Bldg Room 13 Roof
3095	RTU-SA-011	Rooftop Unit	Sanger Elementary	HVAC Equip. & Systems	48HX-036080531AA	4697G10227	Main Bldg Lounge Roof
3096	RTU-SA-012	Rooftop Unit	Sanger Elementary	HVAC Equip. & Systems	48HX030040311AA	4697G10262	Main Bldg Room 21 Roof
3097	RTU-SA-013	Rooftop Unit	Sanger Elementary	HVAC Equip. & Systems	48HX-030040311AA	4697G10264	Main Bldg Room 21 Roof
3098	RTU-SA-014	Rooftop Unit	Sanger Elementary	HVAC Equip. & Systems	48HX-030040311AA	4697G10263	Main Bldg Principals Office Roof
3099	RTU-SA-015	Rooftop Unit	Sanger Elementary	HVAC Equip. & Systems	48HX-030040311AA	4697G10261	Main Bldg Main Office Roof
3100	RTU-SA-016	Rooftop Unit	Sanger Elementary	HVAC Equip. & Systems	48HX036080531AA	4697G10238	Main Bldg Room 12 Roof
3101	RTU-SA-017	Rooftop Unit	Sanger Elementary	HVAC Equip. & Systems	48HX036080531AA	4697G10241	Main Bldg Room 11 Roof
3102	RTU-SA-018	Rooftop Unit	Sanger Elementary	HVAC Equip. & Systems	48HX036080531AA	4697G10228	Main Bldg Room 10 Roof
3103	RTU-SA-019	Rooftop Unit	Sanger Elementary	HVAC Equip. & Systems	48HX036080531AA	4697G10224	Main Bldg Room 9 Roof
3104	RTU-SA-020	Rooftop Unit	Sanger Elementary	HVAC Equip. & Systems	48HX036080531AA	4697G10234	Main Bldg Room 8 Roof
3105	RTU-SA-021	Rooftop Unit	Sanger Elementary	HVAC Equip. & Systems	48HX036080531AA	4697G10231	Main Bldg Room 7 Roof
3106	RTU-SA-022	Rooftop Unit	Sanger Elementary	HVAC Equip. & Systems	48HX036080531AA	4697G10226	Main Bldg Room 6 Roof
3107	RTU-SA-023	Rooftop Unit	Sanger Elementary	HVAC Equip. & Systems	48HX036080531AA	4697G10236	Main Bldg Room 5 Roof
3108	RTU-SA-024	Rooftop Unit	Sanger Elementary	HVAC Equip. & Systems	48HX036080531AA	4697G10223	Main Bldg Room 4 Roof
3109	RTU-SA-025	Rooftop Unit	Sanger Elementary	HVAC Equip. & Systems	48HX036080531AA	4697G10233	Main Bldg Room 3 Roof
3110	RTU-SA-026	Rooftop Unit	Sanger Elementary	HVAC Equip. & Systems	48HX036080531AA	4697G10237	Main Bldg Room 2 Roof
3111	RTU-SH-042	Rooftop Unit	Southern Heights Elementary	HVAC Equip. & Systems	PGF090H16AB	L023949177	Library, Library Roof

No.	Item Number	Description	Location	Classification	Model Number	Serial Number	Area Number
3112	RTU-SH-020	Rooftop Unit	Southern Heights Elementary	HVAC Equip. & Systems	580FPV048074AB--	0503G10136	Main Bldg Room 24 Roof
3113	RTU-SH-021	Rooftop Unit	Southern Heights Elementary	HVAC Equip. & Systems	580FPV036074AB--	0703G20387	Main Bldg Room 21A Roof
3114	RTU-SH-022	Rooftop Unit	Southern Heights Elementary	HVAC Equip. & Systems	580FPV048074AB--	0703G20292	Main Bldg W Corridor Roof
3115	RTU-SH-001	Rooftop Unit	Southern Heights Elementary	HVAC Equip. & Systems	580FPV036074AB--	0703G30057	Main Bldg Room 44 Roof
3116	RTU-SH-002	Rooftop Unit	Southern Heights Elementary	HVAC Equip. & Systems	580FPV036074AB--	4902G50361	Main Bldg Room 44 Roof
3117	RTU-SH-003	Rooftop Unit	Southern Heights Elementary	HVAC Equip. & Systems	580FPV048074AB--	5102G30227	Main Bldg Room 19 Roof
3118	RTU-SH-004	Rooftop Unit	Southern Heights Elementary	HVAC Equip. & Systems	580FPV048074AB--	5102G30223	Main Bldg Room 17 Roof
3119	RTU-SH-005	Rooftop Unit	Southern Heights Elementary	HVAC Equip. & Systems	580FPV048074AB--	5102G30221	Main Bldg Room 15 Roof
3120	RTU-SH-006	Rooftop Unit	Southern Heights Elementary	HVAC Equip. & Systems	580FPV048074AB--	5002G50355	Main Bldg Hall By Room 19 Roof
3121	RTU-SH-007	Rooftop Unit	Southern Heights Elementary	HVAC Equip. & Systems	580FPV048074AB--	0703G30180	Main Bldg Room 20 Roof
3122	RTU-SH-008	Rooftop Unit	Southern Heights Elementary	HVAC Equip. & Systems	580FPV048074AB--	0703G30184	Main Bldg Room 18 Roof
3123	RTU-SH-009	Rooftop Unit	Southern Heights Elementary	HVAC Equip. & Systems	580FPV048074AB--	0203G20274	Main Bldg Room 16 Roof
3124	RTU-SH-010	Rooftop Unit	Southern Heights Elementary	HVAC Equip. & Systems	580FPV048074AB--	0703G20291	Main Bldg Hall By Office Roof
3125	RTU-SH-011	Rooftop Unit	Southern Heights Elementary	HVAC Equip. & Systems	580FPV048074AB--	0703G30174	Main Bldg Office Roof
3126	RTU-SH-012	Rooftop Unit	Southern Heights Elementary	HVAC Equip. & Systems	582ANW024060AAHD	0703G0994	Main Bldg Room 13B Roof
3127	RTU-SH-013	Rooftop Unit	Southern Heights Elementary	HVAC Equip. & Systems	582ANW02060AAHD	0703G30993	Main Bldg Room 13A Roof
3128	RTU-SH-014	Rooftop Unit	Southern Heights Elementary	HVAC Equip. & Systems	580FPV048074AB--	0703G30177	Main Bldg Room 11 Roof
3129	RTU-SH-015	Rooftop Unit	Southern Heights Elementary	HVAC Equip. & Systems	580FPV048074AB--	0703G30179	Main Bldg Room 9 Roof
3130	RTU-SH-016	Rooftop Unit	Southern Heights Elementary	HVAC Equip. & Systems	580FPV048074AB--	5002G50354	Main Bldg Hall By Room 9 Roof
3131	RTU-SH-017	Rooftop Unit	Southern Heights Elementary	HVAC Equip. & Systems	580FPV048074AB--	0703G30176	Main Bldg Room 10 Roof
3132	RTU-SH-018	Rooftop Unit	Southern Heights Elementary	HVAC Equip. & Systems	580FPV048074AB--	0703G30186	Main Bldg Room 12 Roof
3133	RTU-SH-019	Rooftop Unit	Southern Heights Elementary	HVAC Equip. & Systems	580FPV048074AB--	0703G30183	Main Bldg Room 14 Roof
3134	RTU-SH-023	Rooftop Unit	Southern Heights Elementary	HVAC Equip. & Systems	580FPV036074AB--	0703G20386	Main Bldg Kitchen Roof
3135	RTU-SH-051	Rooftop Unit	Southern Heights Elementary	HVAC Equip. & Systems	580FPV048074AB--	0503G10135	Main Bldg Room 23 Roof
3136	RTU-SH-052	Rooftop Unit	Southern Heights Elementary	HVAC Equip. & Systems	580FPV048074AB--	5102G30228	Main Bldg W Hall Roof
3137	RTU-SH-053	Rooftop Unit	Southern Heights Elementary	HVAC Equip. & Systems	580FPV048074AB--	5102G30222	Main Bldg Room 22 Roof
3138	RTU-SH-054	Rooftop Unit	Southern Heights Elementary	HVAC Equip. & Systems	580FPV036074AB--	0703G20385	Main Bldg Room 21B Roof
3139	RTU-SH-024	Rooftop Unit	Southern Heights Elementary	HVAC Equip. & Systems	YCC036F3H0BD	N232KMH1H	Main Bldg Room 25 Roof
3140	RTU-SH-025	Rooftop Unit	Southern Heights Elementary	HVAC Equip. & Systems	YCC036F3H0BD	N231YUH1H	Main Bldg Room 26 Roof
3141	RTU-SH-026	Rooftop Unit	Southern Heights Elementary	HVAC Equip. & Systems	580FPV048074AB--	0703G20293	Main Bldg Hall By Cafeteria Roof
3142	RTU-SH-027	Rooftop Unit	Southern Heights Elementary	HVAC Equip. & Systems	580FPV048074AB--	0203G20275	Main Bldg Lounge Roof
3143	RTU-SH-028	Rooftop Unit	Southern Heights Elementary	HVAC Equip. & Systems	580FPV048074AB--	5002G50357	Main Bldg Hall By Room 8 Roof
3144	RTU-SH-029	Rooftop Unit	Southern Heights Elementary	HVAC Equip. & Systems	580FPV048074AB--	0603G30256	Main Bldg Room 8 Roof
3145	RTU-SH-030	Rooftop Unit	Southern Heights Elementary	HVAC Equip. & Systems	580FPV048074AB--	0803G20266	Main Bldg Room 6 Roof
3146	RTU-SH-031	Rooftop Unit	Southern Heights Elementary	HVAC Equip. & Systems	580FPV036074AB--	0703G30054	Main Bldg Room 7 Roof
3147	RTU-SH-032	Rooftop Unit	Southern Heights Elementary	HVAC Equip. & Systems	580FPV048074AB--	0803G20273	Main Bldg Room 5 Roof
3148	RTU-SH-033	Rooftop Unit	Southern Heights Elementary	HVAC Equip. & Systems	580FPV048074AB--	0803G20274	Main Bldg Room 3 Roof
3149	RTU-SH-034	Rooftop Unit	Southern Heights Elementary	HVAC Equip. & Systems	580FPV048074AB--	0803G30175	Main Bldg Room 1 Roof
3150	RTU-SH-035	Rooftop Unit	Southern Heights Elementary	HVAC Equip. & Systems	580FPV048074AB--	5002G50356	Main Bldg Hall By Room 1 Roof
3151	RTU-SH-036	Rooftop Unit	Southern Heights Elementary	HVAC Equip. & Systems	580FPV048074AB--	5102G30224	Main Bldg Room 2 Roof
3152	RTU-SH-037	Rooftop Unit	Southern Heights Elementary	HVAC Equip. & Systems	580FPV048074AB--	5102G30226	Main Bldg Room 4 Roof
3153	RTU-SH-038	Rooftop Unit	Southern Heights Elementary	HVAC Equip. & Systems	581BPV060115AK	3706G10611	Main Bldg Cafeteria Roof
3154	RTU-SH-039	Rooftop Unit	Southern Heights Elementary	HVAC Equip. & Systems	581BPV060115AK	3706G10610	Main Bldg Cafeteria Roof
3155	RTU-SH-040	Rooftop Unit	Southern Heights Elementary	HVAC Equip. & Systems	581BPV06011AK	3706G10608	Main Bldg Cafeteria Roof
3156	RTU-SH-041	Rooftop Unit	Southern Heights Elementary	HVAC Equip. & Systems	581BPV060115AK	3706G10609	Main Bldg Cafeteria Roof
3157	RTU-TE-009	Rooftop Unit	Taylor Elementary	HVAC Equip. & Systems	580FPV048074ABGA	2002G40479	Main Bldg Room 15 Roof
3158	RTU-TE-001	Rooftop Unit	Taylor Elementary	HVAC Equip. & Systems	581BPV090180AJ	2504G20144	Main Bldg Kitchen
3159	RTU-TE-002	Rooftop Unit	Taylor Elementary	HVAC Equip. & Systems	581BPV090180AJ	2504G20143	Main Bldg Cafeteria Roof
3160	RTU-TE-003	Rooftop Unit	Taylor Elementary	HVAC Equip. & Systems	581BPV036072AJ--	2704G20435	Main Bldg Kitchen Roof
3161	RTU-TE-004	Rooftop Unit	Taylor Elementary	HVAC Equip. & Systems	580FPV048074ABGA	2002G40472	Main Bldg Room 9 Roof
3162	RTU-TE-005	Rooftop Unit	Taylor Elementary	HVAC Equip. & Systems	580FPV048074ABGA	2002G40478	Main Bldg Room 10 Roof

No.	Item Number	Description	Location	Classification	Model Number	Serial Number	Area Number
3163	RTU-TE-006	Rooftop Unit	Taylor Elementary	HVAC Equip. & Systems	580FPV048074ABGA	2002G40475	Main Bldg Room 11 Roof
3164	RTU-TE-007	Rooftop Unit	Taylor Elementary	HVAC Equip. & Systems	580FPV048074ABGA	2002G40473	Main Bldg Room 13 Roof
3165	RTU-TE-032	Rooftop Unit	Taylor Elementary	HVAC Equip. & Systems	580FPV048074ABGA	2002G40495	Main Bldg Room 4 Roof
3166	RTU-TE-033	Rooftop Unit	Taylor Elementary	HVAC Equip. & Systems	580FPV036074ABGA	1702G30302	Main Bldg W Hall Roof
3167	RTU-TE-034	Rooftop Unit	Taylor Elementary	HVAC Equip. & Systems	580FPV048074ABGA	2002G40485	Main Bldg Room 3 Roof
3168	RTU-TE-035	Rooftop Unit	Taylor Elementary	HVAC Equip. & Systems	580FPV048074ABGA	2002G40497	Main Bldg Room 2 Roof
3169	RTU-TE-036	Rooftop Unit	Taylor Elementary	HVAC Equip. & Systems	580FPV036074ABGA	1702G30301	Main Bldg W Hall Roof
3170	RTU-TE-037	Rooftop Unit	Taylor Elementary	HVAC Equip. & Systems	580FPV048074ABGA	2002G40498	Main Bldg Room 1 Roof
3171	RTU-TE-010	Rooftop Unit	Taylor Elementary	HVAC Equip. & Systems	580FPV048074ABGA	2002G40482	Main Bldg Room 17 Roof
3172	RTU-TE-011	Rooftop Unit	Taylor Elementary	HVAC Equip. & Systems	580FPV048074ABGA	2002G40476	Main Bldg Room 19 Roof
3173	RTU-TE-012	Rooftop Unit	Taylor Elementary	HVAC Equip. & Systems	580FPV048074ABGA	2002G40481	Main Bldg N Hall Roof
3174	RTU-TE-013	Rooftop Unit	Taylor Elementary	HVAC Equip. & Systems	580FPV048074ABGA	2002G40491	Main Bldg Room 20 Roof
3175	RTU-TE-014	Rooftop Unit	Taylor Elementary	HVAC Equip. & Systems	580FPV048074ABGA	2002G40496	Main Bldg Room 18 Roof
3176	RTU-TE-015	Rooftop Unit	Taylor Elementary	HVAC Equip. & Systems	580FPV048074ABGA	2002G40474	Main Bldg Room 16 Roof
3177	RTU-TE-016	Rooftop Unit	Taylor Elementary	HVAC Equip. & Systems	580FPV048074ABGA	2002G40480	Main Bldg N Hall Roof
3178	RTU-TE-017	Rooftop Unit	Taylor Elementary	HVAC Equip. & Systems	580FPV048074ABGA	2202G20094	Main Bldg Room 12 Roof
3179	RTU-TE-018	Rooftop Unit	Taylor Elementary	HVAC Equip. & Systems	580FPV048074ABGA	2002G40477	Main Bldg N Hall Roof
3180	RTU-TE-019	Rooftop Unit	Taylor Elementary	HVAC Equip. & Systems	580FPV036074ABGA	1702G30303	Main Bldg Main Office Roof
3181	RTU-TE-020	Rooftop Unit	Taylor Elementary	HVAC Equip. & Systems	580FPV036074ABGA	2102G00250	Main Bldg Lounge Roof
3182	RTU-TE-021	Rooftop Unit	Taylor Elementary	HVAC Equip. & Systems	580FPV036074ABGA	1702G30300	Main Bldg Room 21 Roof
3183	RTU-TE-022	Rooftop Unit	Taylor Elementary	HVAC Equip. & Systems	PGB048D1HE-----	G032120857	Main Bldg Room 31 Roof
3184	RTU-TE-023	Rooftop Unit	Taylor Elementary	HVAC Equip. & Systems	PGB060E1HE-----	G033440893	Main Bldg Room 32 Roof
3185	RTU-TE-024	Rooftop Unit	Taylor Elementary	HVAC Equip. & Systems	YCC036F3H03D	P04220A1H	Main Bldg Library Roof
3186	RTU-TE-025	Rooftop Unit	Taylor Elementary	HVAC Equip. & Systems	YCC036F3H0BD	P0330JT1H	Main Bldg Library Roof
3187	RTU-TE-026	Rooftop Unit	Taylor Elementary	HVAC Equip. & Systems	580FPV036074ABGA	1702G30299	Main Bldg Room 21 Roof
3188	RTU-TE-027	Rooftop Unit	Taylor Elementary	HVAC Equip. & Systems	580FPV048074ABGA	2002G40492	Main Bldg Room 8 Roof
3189	RTU-TE-028	Rooftop Unit	Taylor Elementary	HVAC Equip. & Systems	580FPV048074ABGA	2002G40493	Main Bldg Room 7 Roof
3190	RTU-TE-029	Rooftop Unit	Taylor Elementary	HVAC Equip. & Systems	580FPV036074ABGA	1702G20133	Main Bldg W Hall Roof
3191	RTU-TE-030	Rooftop Unit	Taylor Elementary	HVAC Equip. & Systems	580FPV048074ABGA	2002G40483	Main Bldg Room 6 Roof
3192	RTU-BTW-015	Rooftop Unit	Washington, BT Elementary	HVAC Equip. & Systems	580DPV060074AAAA	2096G20728	Main Bldg Multi Purpose Room Roof
3193	RTU-BTW-016	Rooftop Unit	Washington, BT Elementary	HVAC Equip. & Systems	580DPV060074AAAA	2096G20724	Main Bldg Multi Purpose Room Roof
3194	RTU-BTW-017	Rooftop Unit	Washington, BT Elementary	HVAC Equip. & Systems	581BJV060115AJ--	1307G10448	Main Bldg Multi Purpose Room Roof
3195	RTU-BTW-020	Rooftop Unit	Washington, BT Elementary	HVAC Equip. & Systems	581BJV060115AJ--	1107G40547	Main Bldg Cafeteria Roof
3196	RTU-BTW-021	Rooftop Unit	Washington, BT Elementary	HVAC Equip. & Systems	580DPV036074ABAA	2296G20859	Main Bldg Kitchen Roof
3197	RTU-BTW-001	Rooftop Unit	Washington, BT Elementary	HVAC Equip. & Systems	588ANW018040ACAD	2296G11216	Main Bldg Room 13 Roof
3198	RTU-BTW-002	Rooftop Unit	Washington, BT Elementary	HVAC Equip. & Systems	5889PU036974ABAA	2996G21248	Main Bldg Room 23 Roof
3199	RTU-BTW-003	Rooftop Unit	Washington, BT Elementary	HVAC Equip. & Systems	580DPV036074ABAA	2396G21242	Main Bldg Room 24 Roof
3200	RTU-BTW-004	Rooftop Unit	Washington, BT Elementary	HVAC Equip. & Systems	580DPV036074ABAA	2396G21232	Main Bldg Room 27 Roof
3201	RTU-BTW-005	Rooftop Unit	Washington, BT Elementary	HVAC Equip. & Systems	580DPV036074ABAA	2396G21239	Main Bldg Room 29 Roof
3202	RTU-BTW-006	Rooftop Unit	Washington, BT Elementary	HVAC Equip. & Systems	580DPV036074ABAA	2396G21237	Main Bldg Room 30 Roof
3203	RTU-BTW-007	Rooftop Unit	Washington, BT Elementary	HVAC Equip. & Systems	580DPV036074ABAA	2396G21229	Main Bldg Room 31 Roof
3204	RTU-BTW-008	Rooftop Unit	Washington, BT Elementary	HVAC Equip. & Systems	580DPV036074ABAA	2396G21230	Main Bldg Room 32 Roof
3205	RTU-BTW-009	Rooftop Unit	Washington, BT Elementary	HVAC Equip. & Systems	580DPV036074ABAA	2396G21234	Main Bldg Room 22 Roof
3206	RTU-BTW-010	Rooftop Unit	Washington, BT Elementary	HVAC Equip. & Systems	580DPV036074ABAA	2396G21241	Main Bldg Room 9 Roof
3207	RTU-BTW-011	Rooftop Unit	Washington, BT Elementary	HVAC Equip. & Systems	580DPV036074ABAA	2296G20861	Main Bldg Library Roof
3208	RTU-BTW-012	Rooftop Unit	Washington, BT Elementary	HVAC Equip. & Systems	588ANW024060ADAD	2096G11157	Main Bldg Library Office Roof
3209	RTU-BTW-013	Rooftop Unit	Washington, BT Elementary	HVAC Equip. & Systems	580DPV036074ABAA	2296G20860	Main Bldg Room 4 Roof
3210	RTU-BTW-014	Rooftop Unit	Washington, BT Elementary	HVAC Equip. & Systems	588ANW024060ADAD	2096G11158	Main Bldg Main Office Roof
3211	RTU-BTW-018	Rooftop Unit	Washington, BT Elementary	HVAC Equip. & Systems	581BJV060115AJ--	1207G30487	Main Bldg Cafeteria Roof
3212	RTU-BTW-019	Rooftop Unit	Washington, BT Elementary	HVAC Equip. & Systems	581BJV060115AJ--	1307G10449	Main Bldg Cafeteria Roof
3213	RTU-BTW-022	Rooftop Unit	Washington, BT Elementary	HVAC Equip. & Systems	580DPV048074AAAA	2096G20785	Main Bldg Kitchen Roof

No.	Item Number	Description	Location	Classification	Model Number	Serial Number	Area Number
3214	RTU-BTW-023	Rooftop Unit	Washington, BT Elementary	HVAC Equip. & Systems	580DPV048074AAAA	2096G20788	Main Bldg Room 10 Roof
3215	RTU-BTW-024	Rooftop Unit	Washington, BT Elementary	HVAC Equip. & Systems	580DPV048074AAAA	2096G20786	Main Bldg Room 11 Roof
3216	RTU-BTW-025	Rooftop Unit	Washington, BT Elementary	HVAC Equip. & Systems	580DPV060074AAAA	2096G20720	Main Bldg Cafeteria Roof
3217	RTU-BTW-026	Rooftop Unit	Washington, BT Elementary	HVAC Equip. & Systems	580DPV060074AAAA	1596G20653	Main Bldg Cafeteria Roof
3218	RTU-WR-001	Rooftop Unit	Will Rogers Elementary	HVAC Equip. & Systems	DL07N12ATAAA1A	NHJM109892	Main Bldg Computer Lab Roof
3219	RTU-WR-002	Rooftop Unit	Will Rogers Elementary	HVAC Equip. & Systems	PGB048D1LD	L022254284	Main Bldg Tabs Prim Roof
3220	RTU-WR-003	Rooftop Unit	Will Rogers Elementary	HVAC Equip. & Systems			Main Bldg Tabs Int. Roof
3221	RTU-WR-004	Rooftop Unit	Will Rogers Elementary	HVAC Equip. & Systems	DL07N12ATAAA1A	SNBKM021537	Main Bldg Computer Lab Roof
3222	SAS-FHS-001	Security Alarm System	Heizer Middle School	Electrical Equip. & Systems	612		Main Bldg Intercom Room
3223	SCS-FHS-001	Security Camera System	Heizer Middle School	Electrical Equip. & Systems			Main Bldg Assistant Principals Office
3224	SCS-ED-001	Security Camera System	Edison Elementary	Electrical Equip. & Systems			Main Bldg Principals Office
3225	SCS-HHS-001	Security Camera System	Hobbs High	Electrical Equip. & Systems			Office Bldg Sro Officer Office
3226	SCS-JEF-001	Security Camera System	Jefferson Elementary	Electrical Equip. & Systems			Main Bldg Principals Office
3227	SCS-SH-001	Security Camera System	Southern Heights Elementary	Electrical Equip. & Systems			Main Bldg Elect Room By Main Office
3228	SCS-WR-001	Security Camera System	Will Rogers Elementary	Electrical Equip. & Systems			Main Bldg Room Tabs Prim.
3229	SCS-WR-002	Security Camera System	Will Rogers Elementary	Electrical Equip. & Systems			Main Bldg Room Tabs Int.
3230	LSPT-HHS-002	Spotlight	Hobbs High	Electrical Equip. & Systems	QF1000		Ralph Tasker Arena Roof Access Room
3231	LSPT-HHS-003	Spotlight	Hobbs High	Electrical Equip. & Systems	575		Tydings Auditorium Balcony
3232	LSPT-HHS-004	Spotlight	Hobbs High	Electrical Equip. & Systems	2012		Tydings Auditorium Balcony
3233	LSPT-HHS-005	Spotlight	Hobbs High	Electrical Equip. & Systems	2012		Tydings Auditorium Balcony
3234	LSPT-HHS-006	Spotlight	Hobbs High	Electrical Equip. & Systems	450021	70838	200 Wing Room 203 Upstairs
3235	LSPT-HHS-001	Spotlight	Hobbs High	Electrical Equip. & Systems	575		Tydings Auditorium Balcony
3236	SSS-HHS-001	Stage Sound System	Hobbs High	Electrical Equip. & Systems	PC9335		Ralph Tasker Arena Closet By Girls Restroom In Caf
3237	SSS-HHS-002	Stage Sound System	Hobbs High	Electrical Equip. & Systems			Ralph Tasker Arena Sound Room
3238	SSS-HHS-003	Stage Sound System	Hobbs High	Electrical Equip. & Systems	312SC		Tydings Auditorium Band Room
3239	SSS-HHS-007	Stage Sound System	Hobbs High	Electrical Equip. & Systems	DM1612		Tydings Auditorium Balcony
3240	SSS-HHS-008	Stage Sound System	Hobbs High	Electrical Equip. & Systems	KPM4100		Tennis Courts Booth
3241	SSS-HHS-011	Stage Sound System	Hobbs High	Electrical Equip. & Systems	XLS202		Football Stadium Announcers Booth Press Box
3242	SSS-HHS-004	Stage Sound System	Hobbs High	Electrical Equip. & Systems	312SC		Tydings Auditorium Center Band Room
3243	SSS-HHS-005	Stage Sound System	Hobbs High	Electrical Equip. & Systems	312SC		Tydings Auditorium Choir Room
3244	SSS-HHS-006	Stage Sound System	Hobbs High	Electrical Equip. & Systems	48/96		Tydings Auditorium Control Room
3245	SSS-HO-001	Stage Sound System	Houston Middle School	Electrical Equip. & Systems	XR600F		Main Bldg Band Room
3246	SSS-HO-002	Stage Sound System	Houston Middle School	Electrical Equip. & Systems	PMX500		Main Bldg Choir Room
3247	SSS-HO-003	Stage Sound System	Houston Middle School	Electrical Equip. & Systems	NLAB		Main Bldg Announcers Booth Main Gym
3248	SSS-HI-002	Stage Sound System	Highland Middle School	Electrical Equip. & Systems			Main Bldg Main Gym
3249	SSS HI-001	Stage Sound System	Highland Middle School	Electrical Equip. & Systems	EMX312		Main Bldg Band Room
3250	SSS-CE-001	Stage Sound System	Coronado Elementary	Electrical Equip. & Systems	PMX518M		Main Bldg Stage
3251	SSS-FHS-001	Stage Sound System	Heizer Middle School	Electrical Equip. & Systems	400SC		Main Bldg Band Room
3252	SSS-CO-001	Stage Sound System	Central Office	Electrical Equip. & Systems	1610		Main Bldg Boardroom Backstage
3253	SSS-CL-001	Stage Sound System	College Lane Elementary	Electrical Equip. & Systems	WMA75		Main Bldg Stage
3254	SSS-CL-002	Stage Sound System	College Lane Elementary	Electrical Equip. & Systems			Main Bldg Band Room
3255	SSS-ST-001	Stage Sound System	Stone Elementary	Electrical Equip. & Systems			Main Bldg Stage
3256	SSS-ST-002	Stage Sound System	Stone Elementary	Electrical Equip. & Systems			Main Bldg Band Room
3257	SSS-SH-001	Stage Sound System	Southern Heights Elementary	Electrical Equip. & Systems	XR600F		Main Bldg Storage Room Off Cafeteria
3258	SSS-SA-001	Stage Sound System	Sanger Elementary	Electrical Equip. & Systems	PMX2000		Main Bldg Stage
3259	SSS-BTW-001	Stage Sound System	Washington, BT Elementary	Electrical Equip. & Systems	XR 600E		Main Bldg Stage Storage
3260	PMS-TE-001	Sump Pump	Taylor Elementary	Plumbing Systems			Main Bldg Old Mech Room
3261	PMS-WR-001	Sump Pump	Will Rogers Elementary	Plumbing Systems	5KH39CN5504CX		Main Bldg North Mech Room
3262	PMS-WR-002	Sump Pump	Will Rogers Elementary	Plumbing Systems	5KH39CN5504CX		Main Bldg North Mech Room
3263	PMS-CO-001	Sump Pump	Central Office	Plumbing Systems			Main Bldg Mech Room Basement
3264	SBL-CO-001	Switchboard Low Voltage	Central Office	Electrical Equip. & Systems	8EXT		Main Bldg Boardroom Outside Storage

No.	Item Number	Description	Location	Classification	Model Number	Serial Number	Area Number
3265	SBL-CL-001	Switchboard Low Voltage	College Lane Elementary	Electrical Equip. & Systems	8EXT		Main Bldg Storage Room By Kitchen
3266	SBL-ALT-001	Switchboard Low Voltage	Alternative High School	Electrical Equip. & Systems	8EXT		Office Portable Break Rm
3267	SBL-CAI-001	Switchboard Low Voltage	Computer Aided Instruction	Electrical Equip. & Systems			Main Bldg Storage Room
3268	SBL-BR-001	Switchboard Low Voltage	Broadmoor Elementary	Electrical Equip. & Systems	8EXT		Main Bldg Office Storage
3269	SBL-ED-001	Switchboard Low Voltage	Edison Elementary	Electrical Equip. & Systems	8EXT		Main Bldg Book Storage Room
3270	SBL-CE-001	Switchboard Low Voltage	Coronado Elementary	Electrical Equip. & Systems	8EXT		Main Bldg Storage Room By Lounge
3271	SBL-DTOC-001	Switchboard Low Voltage	Special Services (CO)	Electrical Equip. & Systems	CHSUB672A		Main Bldg Copier Room
3272	SBL-HI-001	Switchboard Low Voltage	Highland Middle School	Electrical Equip. & Systems	8EXT		Main Bldg Storage Room In Principals Office
3273	SBL-FHS-001	Switchboard Low Voltage	Heizer Middle School	Electrical Equip. & Systems	8EXT		Main Bldg Janitors Office 100 Wing
3274	SBL-HO-001	Switchboard Low Voltage	Houston Middle School	Electrical Equip. & Systems	CW141B		Main Bldg Boiler Room By Weight Room
3275	SBL-HO-002	Switchboard Low Voltage	Houston Middle School	Electrical Equip. & Systems	8EXT		Main Bldg Office By Room 212
3276	SBL-JEF-001	Switchboard Low Voltage	Jefferson Elementary	Electrical Equip. & Systems	8EXT		Main Bldg Book Room
3277	SBL-TLC-001	Switchboard Low Voltage	Learning Center, Jenkins-Nuna	Electrical Equip. & Systems	308		North Bldg Conference Room
3278	SBL-WHS-001	Switchboard Low Voltage	Maintenance/Warehouse	Electrical Equip. & Systems	D1232		Warehouse
3279	SBL-MI-001	Switchboard Low Voltage	Mills Elementary	Electrical Equip. & Systems	8EXW		Main Bldg Teachers Work Room
3280	SBL-HHS-001	Switchboard Low Voltage	Hobbs High	Electrical Equip. & Systems			Ralph Tasker Arena Mech Room Outside Kitchen
3281	SBL-HHS-002	Switchboard Low Voltage	Hobbs High	Electrical Equip. & Systems	D500		Office Bldg Mail Room
3282	SBL-TE-001	Switchboard Low Voltage	Taylor Elementary	Electrical Equip. & Systems	8EXT		Main Bldg Custodian N Wing
3283	SBL-BTW-001	Switchboard Low Voltage	Washington, BT Elementary	Electrical Equip. & Systems	8EXT		Main Bldg Supply Room Main Hall
3284	SBL-SH-001	Switchboard Low Voltage	Southern Heights Elementary	Electrical Equip. & Systems	8EXT		Main Bldg Elect Room By Main Office
3285	SBL-SA-001	Switchboard Low Voltage	Sanger Elementary	Electrical Equip. & Systems	8EXT		Main Bldg Storage Room By Office
3286	SBL-TAOS-001	Switchboard Low Voltage	Elementary Instruction/Federal	Electrical Equip. & Systems	8EXT		Main Bldg Janitors Room
3287	SBL-SPA-001	Switchboard Low Voltage	Special Education Alternative	Electrical Equip. & Systems			AS Heater Closet
3288	SBL-ST-001	Switchboard Low Voltage	Stone Elementary	Electrical Equip. & Systems	8EXT		Main Bldg Storage Room By Kitchen
3289	SBM-ST-003	Switchboard Medium Voltage	Stone Elementary	Electrical Equip. & Systems	826791		Main Bldg Mech Room
3290	SBM-SH-001	Switchboard Medium Voltage	Southern Heights Elementary	Electrical Equip. & Systems	3R	17317979001	Main Bldg Outside W Side
3291	SBM-SA-003	Switchboard Medium Voltage	Sanger Elementary	Electrical Equip. & Systems	THFP		Main Bldg Old Mech Room
3292	SBM-BTW-001	Switchboard Medium Voltage	Washington, BT Elementary	Electrical Equip. & Systems	6659051AO		Main Bldg Outside Mech Room
3293	SBM-BTW-003	Switchboard Medium Voltage	Washington, BT Elementary	Electrical Equip. & Systems	83060181	D83060181	Main Bldg Mech Room
3294	SBM-BTW-004	Switchboard Medium Voltage	Washington, BT Elementary	Electrical Equip. & Systems		D83060182	Main Bldg Mech Room
3295	SBL-WR-001	Switchboard Medium Voltage	Will Rogers Elementary	Electrical Equip. & Systems	8EXT		Main Bldg Janitors Room By Main Office
3296	SBM-WR-003	Switchboard Medium Voltage	Will Rogers Elementary	Electrical Equip. & Systems	QMQB		Main Bldg Room With Attic Access Attic
3297	SBM-WR-004	Switchboard Medium Voltage	Will Rogers Elementary	Electrical Equip. & Systems	39985		Main Bldg West Mech Room
3298	SBM-WR-005	Switchboard Medium Voltage	Will Rogers Elementary	Electrical Equip. & Systems	39985		Main Bldg West Mech Room
3299	SBM-WR-006	Switchboard Medium Voltage	Will Rogers Elementary	Electrical Equip. & Systems	QMOB	AR205937	Main Bldg North Mech Room
3300	SBM-TE-005	Switchboard Medium Voltage	Taylor Elementary	Electrical Equip. & Systems	83050191	D83060191	Main Bldg Cafeteria Storage
3301	SBM-TE-001	Switchboard Medium Voltage	Taylor Elementary	Electrical Equip. & Systems	16423629001		Main Bldg Outside Cafeteria
3302	SBM-TE-006	Switchboard Medium Voltage	Taylor Elementary	Electrical Equip. & Systems	1.2116E+12		Main Bldg Cafeteria Storage
3303	SBM-HHS-018	Switchboard Medium Voltage	Hobbs High	Electrical Equip. & Systems			Ralph Tasker Arena Mech Room Outside Kitchen
3304	SBM-HHS-019	Switchboard Medium Voltage	Hobbs High	Electrical Equip. & Systems	FDP325R		Ralph Tasker Arena Mech Room Outside Kitchen
3305	SBM-HHS-020	Switchboard Medium Voltage	Hobbs High	Electrical Equip. & Systems	FDPT3222R		Ralph Tasker Arena Mech Room Outside Kitchen
3306	SBM-HHS-021	Switchboard Medium Voltage	Hobbs High	Electrical Equip. & Systems	1.86601E+14		Tydings Auditorium Backstage Mech Room
3307	SBM-HHS-022	Switchboard Medium Voltage	Hobbs High	Electrical Equip. & Systems	1.86601E+14		Tydings Auditorium Backstage Mech Room
3308	SBM-HHS-023	Switchboard Medium Voltage	Hobbs High	Electrical Equip. & Systems	QMQB2022R	CH140799	200 Wing Elect Room
3309	SBM-HHS-024	Switchboard Medium Voltage	Hobbs High	Electrical Equip. & Systems	QMQB3336R	CH140797	200 Wing Elect Room
3310	SBM-HHS-025	Switchboard Medium Voltage	Hobbs High	Electrical Equip. & Systems	QMQB2036R	CH140798	200 Wing Elect Room
3311	SBM-HHS-026	Switchboard Medium Voltage	Hobbs High	Electrical Equip. & Systems	1.86601E+14		200 Wing Elect Room
3312	SBM-HHS-027	Switchboard Medium Voltage	Hobbs High	Electrical Equip. & Systems	1.86601E+14		200 Wing Elect Room
3313	SBM-HHS-028	Switchboard Medium Voltage	Hobbs High	Electrical Equip. & Systems	16646973001		500 Wing 507 Elect Room
3314	SBM-HHS-029	Switchboard Medium Voltage	Hobbs High	Electrical Equip. & Systems	16646973001		500 Wing 507 Elect Room
3315	SBM-HHS-030	Switchboard Medium Voltage	Hobbs High	Electrical Equip. & Systems	1.21665E+12		500 Wing 507 Elect Room

No.	Item Number	Description	Location	Classification	Model Number	Serial Number	Area Number
3316	SBM-HHS-031	Switchboard Medium Voltage	Hobbs High	Electrical Equip. & Systems	PRL4F	EE174413	Football Stadium Elect Room E Side
3317	SBM-HHS-001	Switchboard Medium Voltage	Hobbs High	Electrical Equip. & Systems	18660067029		Outside By 200 Wing
3318	SBM-HHS-002	Switchboard Medium Voltage	Hobbs High	Electrical Equip. & Systems	18660067029		Outside By 200 Wing
3319	SBM-HHS-003	Switchboard Medium Voltage	Hobbs High	Electrical Equip. & Systems	QMR364		Tennis Courts By Fence
3320	SBM-HHS-011	Switchboard Medium Voltage	Hobbs High	Electrical Equip. & Systems	1.86601E+14		Ralph Tasker Arena Elect Room
3321	SBM-HHS-012	Switchboard Medium Voltage	Hobbs High	Electrical Equip. & Systems	1.86601E+14		Ralph Tasker Arena Elect Room
3322	SBM-HHS-013	Switchboard Medium Voltage	Hobbs High	Electrical Equip. & Systems	1.86601E+14		Ralph Tasker Arena Elect Room
3323	SBM-HHS-014	Switchboard Medium Voltage	Hobbs High	Electrical Equip. & Systems	A818035		Ralph Tasker Arena Elect Room
3324	SBM-HHS-015	Switchboard Medium Voltage	Hobbs High	Electrical Equip. & Systems			Ralph Tasker Arena Elect Room
3325	SBM-HHS-016	Switchboard Medium Voltage	Hobbs High	Electrical Equip. & Systems	304825		Ralph Tasker Arena Elect Room
3326	SBM-HHS-017	Switchboard Medium Voltage	Hobbs High	Electrical Equip. & Systems	18660067028		Ralph Tasker Arena Elect Room Outside Kitchen
3327	SBM-MI-003	Switchboard Medium Voltage	Mills Elementary	Electrical Equip. & Systems	QMR		Main Bldg Kitchen
3328	SBM-MI-004	Switchboard Medium Voltage	Mills Elementary	Electrical Equip. & Systems	AMR		Main Bldg Kitchen
3329	SBM-JEF-001	Switchboard Medium Voltage	Jefferson Elementary	Electrical Equip. & Systems	FDP		Main Bldg Outside By Kitchen
3330	SBM-JEF-002	Switchboard Medium Voltage	Jefferson Elementary	Electrical Equip. & Systems	FDP		Main Bldg Outside By Kitchen
3331	SBM-HO-001	Switchboard Medium Voltage	Houston Middle School	Electrical Equip. & Systems	17677670001		Main Bldg Outside Main Gym
3332	SBM-HO-005	Switchboard Medium Voltage	Houston Middle School	Electrical Equip. & Systems			Main Bldg Storage Room By Room 129
3333	SBM-HO-006	Switchboard Medium Voltage	Houston Middle School	Electrical Equip. & Systems	NQ423		Main Bldg Storage Room By Room 129
3334	SBM-HO-007	Switchboard Medium Voltage	Houston Middle School	Electrical Equip. & Systems	616	CD432337	Main Bldg Boiler Room By Weight Room
3335	SBM-HO-008	Switchboard Medium Voltage	Houston Middle School	Electrical Equip. & Systems	QMR	CD432340	Main Bldg Boiler Room By Weight Room
3336	SBM-HO-009	Switchboard Medium Voltage	Houston Middle School	Electrical Equip. & Systems	QMR	CD432328	Main Bldg Boiler Room By Weight Room
3337	SBM-HO-010	Switchboard Medium Voltage	Houston Middle School	Electrical Equip. & Systems	QMR		Main Bldg Boiler Room By Weight Room
3338	SBM-HO-011	Switchboard Medium Voltage	Houston Middle School	Electrical Equip. & Systems	QMR	CD448037	Main Bldg Boiler Room By Weight Room
3339	SBM-HO-012	Switchboard Medium Voltage	Houston Middle School	Electrical Equip. & Systems		QMB36564	Main Bldg Boiler Room By Weight Room
3340	SBM-FHS-003	Switchboard Medium Voltage	Heizer Middle School	Electrical Equip. & Systems	45724501	A12607	Main Bldg Elect Room By Room 10
3341	SBM-FHS-004	Switchboard Medium Voltage	Heizer Middle School	Electrical Equip. & Systems	45724502	A12608	Main Bldg Elect Room By Room 10
3342	SBM-FHS-005	Switchboard Medium Voltage	Heizer Middle School	Electrical Equip. & Systems	45724503	A12609	Main Bldg Elect Room By Room 10
3343	SBM-HI-004	Switchboard Medium Voltage	Highland Middle School	Electrical Equip. & Systems	83041231		Main Bldg Elect Room In Band Room
3344	SBM-HI-003	Switchboard Medium Voltage	Highland Middle School	Electrical Equip. & Systems			Main Bldg Elect Room In Band Room
3345	SBM-HI-005	Switchboard Medium Voltage	Highland Middle School	Electrical Equip. & Systems			Main Bldg Main Elect Room
3346	SBM-HI-006	Switchboard Medium Voltage	Highland Middle School	Electrical Equip. & Systems			Main Bldg Main Elect Room
3347	SBM-DTOC-002	Switchboard Medium Voltage	Special Services (CO)	Electrical Equip. & Systems			Main Bldg Heater Closet S Hall
3348	SBM-ED-003	Switchboard Medium Voltage	Edison Elementary	Electrical Equip. & Systems	FDP325R		Main Bldg Mech Room
3349	SBM-ED-004	Switchboard Medium Voltage	Edison Elementary	Electrical Equip. & Systems	FDPS368B		Main Bldg Mech Room
3350	SBM-ED-005	Switchboard Medium Voltage	Edison Elementary	Electrical Equip. & Systems	3597811		Main Bldg Mech Room
3351	SBM-ED-006	Switchboard Medium Voltage	Edison Elementary	Electrical Equip. & Systems	QMOB	BE310013	Main Bldg Mech Room
3352	SBM-ED-007	Switchboard Medium Voltage	Edison Elementary	Electrical Equip. & Systems	PRL4F		Main Bldg Mech Room
3353	SBM-ED-008	Switchboard Medium Voltage	Edison Elementary	Electrical Equip. & Systems	PRL4F		Main Bldg Mech Room
3354	SBM-ED-009	Switchboard Medium Voltage	Edison Elementary	Electrical Equip. & Systems	PRL4F		Main Bldg Mech Room
3355	SBM-CAI-002	Switchboard Medium Voltage	Computer Aided Instruction	Electrical Equip. & Systems	QMR		Main Bldg Elect Room
3356	SBM-CL-001	Switchboard Medium Voltage	College Lane Elementary	Electrical Equip. & Systems	16423853001		Main Bldg W Side Outside
3357	SBM-CL-003	Switchboard Medium Voltage	College Lane Elementary	Electrical Equip. & Systems	190351	DS2190351	Main Bldg Old Mech Room
3358	LTD-BR-004	Transformer	Broadmoor Elementary	Electrical Equip. & Systems	9T21A1008	UX	Main Bldg Workroom By Office
3359	LTD-ALT-001	Transformer	Alternative High School	Electrical Equip. & Systems			Portable G Outside
3360	LTD-ALT-002	Transformer	Alternative High School	Electrical Equip. & Systems			Portable E Outside
3361	LTD-ALT-004	Transformer	Alternative High School	Electrical Equip. & Systems			Portable B Outside
3362	LTD-HI-005	Transformer	Highland Middle School	Electrical Equip. & Systems			Main Bldg Elect Room In Band Room
3363	LTD-HI-003	Transformer	Highland Middle School	Electrical Equip. & Systems			Main Bldg Janitors Closet By Teachers Lounge
3364	LTD-JEF-001	Transformer	Jefferson Elementary	Electrical Equip. & Systems			Main Bldg Outside By Kitchen
3365	LTD-MI-001	Transformer	Mills Elementary	Electrical Equip. & Systems			Main Bldg Outside Of Kitchen
3366	LTD-HHS-001	Transformer	Hobbs High	Electrical Equip. & Systems			Football Stadium Northwest Storage Outside

No.	Item Number	Description	Location	Classification	Model Number	Serial Number	Area Number
3367	LTD-HHS-002	Transformer	Hobbs High	Electrical Equip. & Systems			Football Stadium W Concession Stand
3368	LTD-HHS-008	Transformer	Hobbs High	Electrical Equip. & Systems			Football Stadium Outside New Concession Stand
3369	LTD-HHS-009	Transformer	Hobbs High	Electrical Equip. & Systems			Football Stadium Outside Se Concession Stand
3370	LTD-HHS-011	Transformer	Hobbs High	Electrical Equip. & Systems			Ralph Tasker Arena Elect Room
3371	LTD-HHS-038	Transformer	Hobbs High	Electrical Equip. & Systems			200 Wing Hall By Room 212
3372	LTD-HHS-039	Transformer	Hobbs High	Electrical Equip. & Systems			200 Wing Hall By Room 206
3373	LTD-HHS-023	Transformer	Hobbs High	Electrical Equip. & Systems			400 Wing Hall By Room 410
3374	LTD-HHS-024	Transformer	Hobbs High	Electrical Equip. & Systems			400 Wing Hall By Room 414
3375	LTD-HHS-025	Transformer	Hobbs High	Electrical Equip. & Systems	2233194055		500 Wing Room 506
3376	LTD-HHS-032	Transformer	Hobbs High	Electrical Equip. & Systems	9121A4008	TY	Football Stadium Elect Room E Side
3377	LTD-WR-008	Transformer	Will Rogers Elementary	Electrical Equip. & Systems			Main Bldg West Mech Room
3378	LTD-WR-001	Transformer	Will Rogers Elementary	Electrical Equip. & Systems			Portable 1 Outside
3379	LTD-FHS-002	Transformer 100 Kva	Heizer Middle School	Electrical Equip. & Systems			Main Bldg Elect Room By Room 10
3380	LTD-FHS-003	Transformer 100 Kva	Heizer Middle School	Electrical Equip. & Systems			Main Bldg Elect Room In 300 Wing
3381	LTD-HI-008	Transformer 112.5 Kva	Highland Middle School	Electrical Equip. & Systems	9T23Q9145G15	1475A385LBG003	Main Bldg Elect Room B Wing
3382	LTD-BR-007	Transformer 112.5 Kva	Broadmoor Elementary	Electrical Equip. & Systems	112T3H		Main Bldg Elect Room
3383	LTD-HI-010	Transformer 15 Kva	Highland Middle School	Electrical Equip. & Systems	9T21Y1756	9938468	Main Bldg Custodial Closet A Wing
3384	LTD-HI-011	Transformer 15 Kva	Highland Middle School	Electrical Equip. & Systems	9T21Y1756	9953670	Main Bldg Custodial Closet A Wing
3385	LTD-HI-012	Transformer 15 Kva	Highland Middle School	Electrical Equip. & Systems	9T21Y1756	9938446	Main Bldg Custodial Closet A Wing
3386	LTD-CE-007	Transformer 15Kva	Coronado Elementary	Electrical Equip. & Systems		12578010	Main Bldg Mech Room
3387	LTD-WR-003	Transformer 15Kva	Will Rogers Elementary	Electrical Equip. & Systems		22174011	Main Bldg Hall By Room 12 Attic
3388	LTD-WR-006	Transformer 15Kva	Will Rogers Elementary	Electrical Equip. & Systems		22174009	Main Bldg Hall By Room 18 Attic
3389	LTD-FHS-001	Transformer 167 Kva	Heizer Middle School	Electrical Equip. & Systems			Main Bldg Elect Room By Room 10
3390	LTD-HI-001	Transformer 25 Kva	Highland Middle School	Electrical Equip. & Systems	2213185055		Portable 43/44 Outside
3391	LTD-HI-007	Transformer 30 Kva	Highland Middle School	Electrical Equip. & Systems		29139042	Main Bldg Custodial Closet B Wing
3392	LTD-FHS-004	Transformer 30 Kva	Heizer Middle School	Electrical Equip. & Systems	1475A385CBG014	2475A385CBG014	Main Bldg Room 28 Storage Room
3393	LTD-CE-003	Transformer 30 Kva	Coronado Elementary	Electrical Equip. & Systems		12580001	Main Bldg Room 5 Closet
3394	LTD-CE-004	Transformer 30 Kva	Coronado Elementary	Electrical Equip. & Systems			Main Bldg Janitors Room
3395	LTD-CE-005	Transformer 30 Kva	Coronado Elementary	Electrical Equip. & Systems	2233194		Main Bldg Mech Room
3396	LTD-BR-003	Transformer 30 Kva	Broadmoor Elementary	Electrical Equip. & Systems	30T3HCU		Main Bldg Old Mech Room By Kitchen
3397	LTD-HHS-040	Transformer 30 Kva	Hobbs High	Electrical Equip. & Systems	3F3Y030	1475A382CBG001	300 Wing Mech Room On Roof
3398	LTD-WR-004	Transformer 30 Kva	Will Rogers Elementary	Electrical Equip. & Systems	T2H30S		Main Bldg Room With Attic Access Attic
3399	LTD-MI-007	Transformer 30Kva	Mills Elementary	Electrical Equip. & Systems	9T23A3872	AG	Main Bldg Kitchen
3400	LTD-CE-008	Transformer 30Kva	Coronado Elementary	Electrical Equip. & Systems			Main Bldg Janitors Room In Multi Purpose Room
3401	LTD-CE-002	Transformer 45 Kva	Coronado Elementary	Electrical Equip. & Systems	45T3HCUEE		Main Bldg Closet In Room 5
3402	LTD-HI-006	Transformer 45 Kva	Highland Middle School	Electrical Equip. & Systems	9T21T6442	9966618	Main Bldg Room 12
3403	LTD-WR-005	Transformer 45 Kva	Will Rogers Elementary	Electrical Equip. & Systems	45T3HFISCUNL		Main Bldg Room With Attic Access Attic
3404	LTD-WR-007	Transformer 45Kva	Will Rogers Elementary	Electrical Equip. & Systems	45T3HFISCUNL		Main Bldg West Mech Room
3405	LTD-ST-003	Transformer 45Kva	Stone Elementary	Electrical Equip. & Systems	45T3H		Main Bldg Mech Room
3406	LTD-HI-013	Transformer 45Kva	Highland Middle School	Electrical Equip. & Systems	36B		Main Bldg Girls Locker Room Roof
3407	LTD-HI-002	Transformer 50 Kva	Highland Middle School	Electrical Equip. & Systems	50S3H		Portable 42 Outside
3408	LTD-BR-001	Transformer 50 Kva	Broadmoor Elementary	Electrical Equip. & Systems	S2T50	7.08281E+11	Main Bldg Outside P1
3409	LTD-ALT-003	Transformer 50Kva	Alternative High School	Electrical Equip. & Systems	2213225		Portable I Outside
3410	LTD-CE-006	Transformer 5Kva	Coronado Elementary	Electrical Equip. & Systems	CX651310FN		Main Bldg Mech Room
3411	LTD-FHS-005	Transformer 7.5 Kva	Heizer Middle School	Electrical Equip. & Systems	9T21B4552		Main Bldg Girls Locker Room Elect Room
3412	LTD-FHS-006	Transformer 75 Kva	Heizer Middle School	Electrical Equip. & Systems	9T23A3884		Main Bldg Girls Locker Room Elect Room
3413	LTD-FHS-007	Transformer 75 Kva	Heizer Middle School	Electrical Equip. & Systems	75T3H		Main Bldg Registrars Office Closet
3414	LTD-HI-004	Transformer 75 Kva	Highland Middle School	Electrical Equip. & Systems	75T3HNV		Main Bldg Office In Hall By New Gym
3415	LTD-HI-009	Transformer 9 Kva	Highland Middle School	Electrical Equip. & Systems	9T21Y6260	YP	Main Bldg Custodial Closet A Wing
3416	LTD-HHS-033	Transformer Kva 112.5	Hobbs High	Electrical Equip. & Systems	AD378L0105	903358442	Football Stadium Elect Room E Side
3417	LTD-HHS-031	Transformer KVA 112.5	Hobbs High	Electrical Equip. & Systems	AD378L0106	903356441	Football Stadium West Restrooms Elect Room

No.	Item Number	Description	Location	Classification	Model Number	Serial Number	Area Number
3418	LTD-HHS-019	Transformer KVA 15	Hobbs High	Electrical Equip. & Systems	9T21A9303	EW	200 Wing Room 203 Upstairs
3419	LTD-CL-001	Transformer Kva 15	College Lane Elementary	Electrical Equip. & Systems	15T3H		Main Bldg Room 111 Roof
3420	LTD-CL-002	Transformer Kva 15	College Lane Elementary	Electrical Equip. & Systems	15T3H		Main Bldg Hall By Kitchen Roof
3421	LTD-CL-003	Transformer Kva 15	College Lane Elementary	Electrical Equip. & Systems	15T3H		Main Bldg Hall By Room 100 Roof
3422	LTD-CL-004	Transformer Kva 15	College Lane Elementary	Electrical Equip. & Systems	15T3H		Main Bldg Room 110 Roof
3423	LTD-CL-008	Transformer Kva 150	College Lane Elementary	Electrical Equip. & Systems	150T3HFISNL	3.51492E+12	Main Bldg Old Mech Room
3424	LTD-HHS-026	Transformer KVA 150	Hobbs High	Electrical Equip. & Systems	150T3HFCU		500 Wing 507 Elect Room
3425	LTD-HHS-035	Transformer Kva 150	Hobbs High	Electrical Equip. & Systems	150T3HGUEE	1.69925E+12	600 Wing Ag Shop Storage
3426	LTD-ST-004	Transformer Kva 150	Stone Elementary	Electrical Equip. & Systems	150T3HFINSL		Main Bldg Mech Room
3427	LTD-HHS-022	Transformer KVA 225	Hobbs High	Electrical Equip. & Systems	225T3HFINLP		300 Wing Storage Room In Room 311
3428	LTD-HHS-013	Transformer KVA 225	Hobbs High	Electrical Equip. & Systems	225T3HEE		Ralph Tasker Arena Elect Room Outside Kitchen
3429	LTD-HHS-028	Transformer KVA 250	Hobbs High	Electrical Equip. & Systems	250S3HFCU		500 Wing 507 Elect Room
3430	LTD-HHS-034	Transformer Kva 30	Hobbs High	Electrical Equip. & Systems	T533123A	7325	Football Stadium Scout Hobbs Room
3431	LTD-HHS-020	Transformer KVA 30	Hobbs High	Electrical Equip. & Systems	2233194		300 Wing Lounge
3432	LTD-HHS-017	Transformer KVA 30	Hobbs High	Electrical Equip. & Systems	3F3Y030	1475A382CBG001	200 Wing Elect Room
3433	LTD-BR-005	Transformer Kva 30	Broadmoor Elementary	Electrical Equip. & Systems	30T3H		Main Bldg Workroom By Office
3434	LTD-HHS-029	Transformer KVA 300	Hobbs High	Electrical Equip. & Systems	300T3HFCU		500 Wing 507 Elect Room
3435	LTD-HHS-012	Transformer KVA 300	Hobbs High	Electrical Equip. & Systems	300T3HEE		Ralph Tasker Arena Elect Room
3436	LTD-HHS-021	Transformer KVA 45	Hobbs High	Electrical Equip. & Systems		19706410	200 Wing Janitors Office
3437	LTD-HHS-015	Transformer KVA 45	Hobbs High	Electrical Equip. & Systems	36B		Tydings Auditorium Backstage Mech Room
3438	LTD-HHS-037	Transformer Kva 45	Hobbs High	Electrical Equip. & Systems	2233214		600 Wing Outside Mech Room
3439	LTD-MI-006	Transformer Kva 45	Mills Elementary	Electrical Equip. & Systems	45T3H		Main Bldg Computer Lab Elect Room
3440	LTD-BR-006	Transformer Kva 45	Broadmoor Elementary	Electrical Equip. & Systems	45T3HFISCUNLP		Main Bldg Upstairs Mech Room
3441	LTD-CAI-003	Transformer Kva 45	Computer Aided Instruction	Electrical Equip. & Systems	9T23B3873	LU	Main Bldg Elect Room
3442	LTD-CAI-004	Transformer Kva 45	Computer Aided Instruction	Electrical Equip. & Systems	3F3Y045K4FCDS		Main Bldg Elect Room
3443	LTD-CL-007	Transformer Kva 45	College Lane Elementary	Electrical Equip. & Systems	50344M		Main Bldg Old Mech Room
3444	LTD-CE-009	Transformer KVA 45	Coronado Elementary	Electrical Equip. & Systems	45T3HFISNL		Main Bldg Storage By N Door
3445	LTD-MI-008	Transformer Kva 50	Mills Elementary	Electrical Equip. & Systems	9T23A3872	AG	Main Bldg Janitors Room By Room 104
3446	LTD-MI-002	Transformer Kva 50	Mills Elementary	Electrical Equip. & Systems	S2T50E		Portable Outside
3447	LTD-HHS-016	Transformer KVA 500	Hobbs High	Electrical Equip. & Systems	55T68HEE		Tydings Auditorium Outside Elect Room
3448	LTD-HHS-027	Transformer KVA 500	Hobbs High	Electrical Equip. & Systems	500T68HFCU	1.6647E+12	500 Wing 507 Elect Room
3449	LTD-HHS-030	Transformer KVA 6	Hobbs High	Electrical Equip. & Systems	9121A4008	TY	Football Stadium West Restrooms Elect Room
3450	LTD-HHS-018	Transformer KVA 60	Hobbs High	Electrical Equip. & Systems			200 Wing Elect Room
3451	LTD-HHS-014	Transformer KVA 75	Hobbs High	Electrical Equip. & Systems	75T3HCU		Ralph Tasker Arena Elect Room Outside Kitchen
3452	LTD-HHS-036	Transformer Kva 75	Hobbs High	Electrical Equip. & Systems	75T3HCUEE		600 Wing Ag Shop Storage Room
3453	UHE-HHS-017	Unit Heater Electric	Hobbs High	HVAC Equip. & Systems	RT20		Football Stadium Announcers Booth Press Box
3454	UHE-HHS-001	Unit Heater Electric	Hobbs High	HVAC Equip. & Systems			Ralph Tasker Arena Boys Bathroom Gym Lobby
3455	UHE-HHS-002	Unit Heater Electric	Hobbs High	HVAC Equip. & Systems			Ralph Tasker Arena Girls Per Coaches Office
3456	UHE-HHS-003	Unit Heater Electric	Hobbs High	HVAC Equip. & Systems			Ralph Tasker Arena Mech Room By Main Gym
3457	UHE-HHS-004	Unit Heater Electric	Hobbs High	HVAC Equip. & Systems	22UH7COT03		Ralph Tasker Arena Concession Stand
3458	UHE-HHS-005	Unit Heater Electric	Hobbs High	HVAC Equip. & Systems			Office Bldg Sro Officer Office
3459	UHE-HHS-006	Unit Heater Electric	Hobbs High	HVAC Equip. & Systems			Ralph Tasker Arena West Ticket Booth
3460	UHE-HHS-007	Unit Heater Electric	Hobbs High	HVAC Equip. & Systems			Ralph Tasker Arena East Ticket Booth
3461	UHE-HHS-008	Unit Heater Electric	Hobbs High	HVAC Equip. & Systems			500 Wing Custodian Office
3462	UHE-HHS-009	Unit Heater Electric	Hobbs High	HVAC Equip. & Systems			500 Wing Custodian Office
3463	UHE-HHS-010	Unit Heater Electric	Hobbs High	HVAC Equip. & Systems	RT20		Football Stadium Northwest Storage
3464	UHE-HHS-011	Unit Heater Electric	Hobbs High	HVAC Equip. & Systems	RT20		Football Stadium Northwest Storage
3465	UHE-HHS-012	Unit Heater Electric	Hobbs High	HVAC Equip. & Systems	RT20		Football Stadium Northwest Storage
3466	UHE-HHS-013	Unit Heater Electric	Hobbs High	HVAC Equip. & Systems	RT20		Football Stadium Ticket Booth
3467	UHE-HHS-014	Unit Heater Electric	Hobbs High	HVAC Equip. & Systems	RT20		Football Stadium W Concession Stand
3468	UHE-HHS-015	Unit Heater Electric	Hobbs High	HVAC Equip. & Systems	RT20		Football Stadium W Concession Stand

No.	Item Number	Description	Location	Classification	Model Number	Serial Number	Area Number
3469	UHE-HHS-016	Unit Heater Electric	Hobbs High	HVAC Equip. & Systems	RT20		Football Stadium W Concession Stand
3470	UHE-HHS-040	Unit Heater Electric	Hobbs High	HVAC Equip. & Systems			Football Stadium Upstairs Press box
3471	UHE-HHS-041	Unit Heater Electric	Hobbs High	HVAC Equip. & Systems			Football Stadium Upstairs Press box
3472	UHE-HHS-042	Unit Heater Electric	Hobbs High	HVAC Equip. & Systems			Football Stadium Upstairs Press box
3473	UHE-HHS-043	Unit Heater Electric	Hobbs High	HVAC Equip. & Systems			Football Stadium Press box Private Room
3474	UHE-HHS-044	Unit Heater Electric	Hobbs High	HVAC Equip. & Systems			Football Stadium Press box Upstairs Boys Restroom
3475	UHE-HHS-045	Unit Heater Electric	Hobbs High	HVAC Equip. & Systems			Football Stadium Press box Visitors Film Room
3476	UHE-WHS-001	Unit Heater Electric	Maintenance/Warehouse	HVAC Equip. & Systems			Storage Bldg
3477	UHE-WHS-002	Unit Heater Electric	Maintenance/Warehouse	HVAC Equip. & Systems			Mech Shop
3478	UHE-TLC-001	Unit Heater Electric	Learning Center, Jenkins-Nuna	HVAC Equip. & Systems	9297		North Bldg Restroom By Office
3479	UHE-HHS-018	Unit Heater Electric	Hobbs High	HVAC Equip. & Systems	RT20		Football Stadium Men's Restroom Lower Press Box
3480	UHE-HHS-019	Unit Heater Electric	Hobbs High	HVAC Equip. & Systems	RT20		Football Stadium Women's Restroom Lower Press Box
3481	UHE-HHS-020	Unit Heater Electric	Hobbs High	HVAC Equip. & Systems	RT10		Football Stadium New Ticket Booth
3482	UHE-HHS-021	Unit Heater Electric	Hobbs High	HVAC Equip. & Systems			Football Stadium Girls Restroom E Side
3483	UHE-HHS-022	Unit Heater Electric	Hobbs High	HVAC Equip. & Systems			Football Stadium Boys Restroom E Side
3484	UHE-HHS-023	Unit Heater Electric	Hobbs High	HVAC Equip. & Systems	RT10		Football Stadium Se Ticket Booth
3485	UHE-HHS-024	Unit Heater Electric	Hobbs High	HVAC Equip. & Systems			Football Stadium Lower Press box
3486	UHE-HHS-025	Unit Heater Electric	Hobbs High	HVAC Equip. & Systems			Football Stadium Lower Press box
3487	UHE-HHS-026	Unit Heater Electric	Hobbs High	HVAC Equip. & Systems			Football Stadium Lower Press box
3488	UHE-HHS-027	Unit Heater Electric	Hobbs High	HVAC Equip. & Systems			Football Stadium Lower Press box
3489	UHE-HHS-028	Unit Heater Electric	Hobbs High	HVAC Equip. & Systems	RT10		Football Stadium Lower Press box Private Room
3490	UHE-HHS-029	Unit Heater Electric	Hobbs High	HVAC Equip. & Systems	RT10		Football Stadium Scoreboard Room
3491	UHE-HHS-030	Unit Heater Electric	Hobbs High	HVAC Equip. & Systems	RT10		Football Stadium Visitor Radio Room
3492	UHE-HHS-031	Unit Heater Electric	Hobbs High	HVAC Equip. & Systems	RT20		Football Stadium Klma Room
3493	UHE-HHS-032	Unit Heater Electric	Hobbs High	HVAC Equip. & Systems	RT20		Football Stadium Kper Room
3494	UHE-HHS-033	Unit Heater Electric	Hobbs High	HVAC Equip. & Systems			Football Stadium Opposing Coaches Observation Room
3495	UHE-HHS-034	Unit Heater Electric	Hobbs High	HVAC Equip. & Systems			Football Stadium Scout Hobbs Room
3496	UHE-HHS-035	Unit Heater Electric	Hobbs High	HVAC Equip. & Systems			Football Stadium Press box Upstairs Girls Restroom
3497	UHE-HHS-036	Unit Heater Electric	Hobbs High	HVAC Equip. & Systems			Football Stadium Press box Film Room
3498	UHE-HHS-037	Unit Heater Electric	Hobbs High	HVAC Equip. & Systems	RT10		Football Stadium Press box Upstairs Private Room
3499	UHE-HHS-038	Unit Heater Electric	Hobbs High	HVAC Equip. & Systems			Football Stadium Upstairs Press box
3500	UHE-HHS-039	Unit Heater Electric	Hobbs High	HVAC Equip. & Systems			Football Stadium Upstairs Press box
3501	UHE-BTW-001	Unit Heater Electric	Washington, BT Elementary	HVAC Equip. & Systems			Main Bldg Nurses Restroom
3502	UHG-BTW-001	Unit Heater Gas	Washington, BT Elementary	HVAC Equip. & Systems			Main Bldg Cafeteria
3503	UHG-BTW-002	Unit Heater Gas	Washington, BT Elementary	HVAC Equip. & Systems			Main Bldg Cafeteria
3504	UHG-BTW-003	Unit Heater Gas	Washington, BT Elementary	HVAC Equip. & Systems	DTHS2040N2	30G0222282400C32	Main Bldg 9 Hall
3505	UHG-BTW-004	Unit Heater Gas	Washington, BT Elementary	HVAC Equip. & Systems	DTHS2040N2	30602222824C0014	Main Bldg S Hall
3506	UHG-BTW-005	Unit Heater Gas	Washington, BT Elementary	HVAC Equip. & Systems	L75G47234	ST962305	Main Bldg New Hall
3507	UHG-BTW-006	Unit Heater Gas	Washington, BT Elementary	HVAC Equip. & Systems	L75G47234	ST962306	Main Bldg Mid N Hall
3508	UHG-BTW-007	Unit Heater Gas	Washington, BT Elementary	HVAC Equip. & Systems			Main Bldg Hall By Room 11
3509	UHG-BTW-008	Unit Heater Gas	Washington, BT Elementary	HVAC Equip. & Systems			Main Bldg Hall By Cafeteria
3510	UHG-HI-001	Unit Heater Gas	Highland Middle School	HVAC Equip. & Systems			Main Bldg Elect Room In Band Room Upstairs
3511	UHG-FHS-001	Unit Heater Gas	Heizer Middle School	HVAC Equip. & Systems			Main Bldg Small Gym
3512	UHG-FHS-002	Unit Heater Gas	Heizer Middle School	HVAC Equip. & Systems			Main Bldg Small Gym
3513	UHG-FHS-003	Unit Heater Gas	Heizer Middle School	HVAC Equip. & Systems			Main Bldg Main Gym
3514	UHG-FHS-005	Unit Heater Gas	Heizer Middle School	HVAC Equip. & Systems			Main Bldg Main Gym
3515	UHG-FHS-008	Unit Heater Gas	Heizer Middle School	HVAC Equip. & Systems			Main Bldg Main Gym
3516	UHG-FHS-009	Unit Heater Gas	Heizer Middle School	HVAC Equip. & Systems			Main Bldg Main Gym
3517	UHG-JEF-001	Unit Heater Gas	Jefferson Elementary	HVAC Equip. & Systems			Main Bldg Cafeteria
3518	UHG-JEF-002	Unit Heater Gas	Jefferson Elementary	HVAC Equip. & Systems	LFQ4150A3	6099HH789	Main Bldg Cafeteria
3519	UHG-WHS-001	Unit Heater Gas	Maintenance/Warehouse	HVAC Equip. & Systems	LP24150A3	6099C43988	Ground Storage Bldg

No.	Item Number	Description	Location	Classification	Model Number	Serial Number	Area Number
3520	UHG-WHS-002	Unit Heater Gas	Maintenance/Warehouse	HVAC Equip. & Systems			Ground Storage Bldg
3521	UHG-WHS-003	Unit Heater Gas	Maintenance/Warehouse	HVAC Equip. & Systems	DTHS30N2		Mech Shop
3522	UHG-WHS-004	Unit Heater Gas	Maintenance/Warehouse	HVAC Equip. & Systems	LF24150A3	2Y16J746099C44032	Mech Shop
3523	UHG-WHS-005	Unit Heater Gas	Maintenance/Warehouse	HVAC Equip. & Systems	FG200	AWC71U2N08653	Warehouse
3524	UHG-WHS-006	Unit Heater Gas	Maintenance/Warehouse	HVAC Equip. & Systems	FT200	AWC71U2N08652	Warehouse
3525	UHG-SA-001	Unit Heater Gas	Sanger Elementary	HVAC Equip. & Systems			Main Bldg Cafeteria
3526	UHG-SA-002	Unit Heater Gas	Sanger Elementary	HVAC Equip. & Systems			Main Bldg Cafeteria
3527	UHG-HHS-001	Unit Heater Gas	Hobbs High	HVAC Equip. & Systems			Ralph Tasker Arena Weight Room
3528	UHG-HHS-002	Unit Heater Gas	Hobbs High	HVAC Equip. & Systems			Ralph Tasker Arena Weight Room
3529	UHG-HHS-003	Unit Heater Gas	Hobbs High	HVAC Equip. & Systems			Ralph Tasker Arena Small Gym
3530	UHG-HHS-004	Unit Heater Gas	Hobbs High	HVAC Equip. & Systems			Ralph Tasker Arena Small Gym
3531	UHG-HHS-005	Unit Heater Gas	Hobbs High	HVAC Equip. & Systems	GPAB01500A	J78J09251	Tydings Auditorium Backstage Mech Room
3532	UHG-HHS-006	Unit Heater Gas	Hobbs High	HVAC Equip. & Systems			Ralph Tasker Arena Laundry Room
3533	UHG-HHS-007	Unit Heater Gas	Hobbs High	HVAC Equip. & Systems	PDP125AE0130	3.8011E+14	600 Wing Greenhouse
3534	UHG-HHS-008	Unit Heater Gas	Hobbs High	HVAC Equip. & Systems	PDP125AE0130	3.8011E+14	600 Wing Greenhouse
3535	UHG-HHS-009	Unit Heater Gas	Hobbs High	HVAC Equip. & Systems			200 Wing Outside Mech Room
3536	UHW-SA-001	Unit Heater Water	Sanger Elementary	HVAC Equip. & Systems			Main Bldg Old Mech Room
3537	VAC-WHS-002	Vacuum System	Maintenance/Warehouse	HVAC Equip. & Systems	50853		Carpenters Shop
3538	VAC-HHS-001	Vacuum System	Hobbs High	HVAC Equip. & Systems	GRIZZLY	8825606	500 Wing Room 507
3539	VAC-HHS-002	Vacuum System	Hobbs High	HVAC Equip. & Systems	GRIZZLY	8825667	500 Wing Room 507
3540	VAC-HHS-003	Vacuum System	Hobbs High	HVAC Equip. & Systems			500 Wing Room 507
3541	WSS-HHS-001	Water Softener	Hobbs High	Plumbing Systems			Ralph Tasker Arena Kitchen
3542	WSS-HHS-002	Water Softener	Hobbs High	Plumbing Systems	280		600 Wing Greenhouse

No.	PM Schedule Title	Craft	Classification	Type	Total Est. Costs
1	Daily Food Delivery	Delivery	Delivery		\$8,000.00
2	Dock Pit Waste Pump, Warehouse	Appliance Repair	Equipment	Other Equipment	\$100.00
3	Electrical Equip & Panels,Yrly,District	Electrical	Electrical Equip. & Systems		\$2,400.00
4	Elevator Inspection (District)	Elevators	Conveying Systems		\$3,000.00
5	Emergency/Exit Light Inspection-District	Fire Extinguishers	Electrical Equip. & Systems		\$0.00
6	Exhaust Fan/Roof Vent Annual- District	Air Conditioning	HVAC Equip. & Systems	Distribution Systems	\$1,000.00
7	Exterior Door Inspection, District	Doors and Hardware	Exterior Closure	Exterior Doors	\$2,400.00
8	Fertilizer/Pesticide Applicati- District	Grounds	Site Preparation	Pest Control	\$1,000.00
9	Fire Alarm Panel,Monthly, All Facilities	Fire Alarm System	Fire & Safety Systems		\$29,002.47
10	Fire Extinguisher Inspection- District	Fire Extinguishers	Fire & Safety Systems	Special Fire Protection Systems	\$500.00
11	Fire Extinguishers (Annual)- District	Fire Extinguishers	Fire & Safety Systems	Special Fire Protection Systems	\$0.00
12	Fire Sprinkler Inspections	Fire Sprinkler System	Fire & Safety Systems		\$0.00
13	Fire Suppression Inspections	Fire Extinguishers	Fire & Safety Systems	Special Fire Protection Systems	\$0.00
14	Grease Traps	Plumbing	Plumbing Systems		\$800.00
15	HVAC EBI Monitoring	Air Conditioning	HVAC Equip. & Systems	Controls & Instrumentation	\$2,000.00
16	HVAC Systems, Monthly, District	Air Conditioning	HVAC Equip. & Systems		\$144,481.58
17	Irrigation- District	Grounds	Site Improvements	Landscaping	\$1,600.00
18	Lawn Maintenance (District)	Grounds	Site Improvements	Landscaping	\$2,400.00
19	Permanent Fleet Vehicles Paperwork	Miscellaneous	Paperwork		\$400.00
20	Playground Qtrly Inspection,DISTRICT	Playground	Site Improvements	Playground Structures & Equipment	\$720.00
21	Plumbing Inspection Annual- District	Plumbing	Plumbing Systems		\$2,000.00
22	Roof Insp. & Mntc.,Bi-Annual,DISTRICT	Roof	Roofing	Roof Coverings	\$100.00
23	SchoolDude Paperwork	Miscellaneous	Paperwork		\$800.00
24	Science Classroom Safety Checks, Month	Plumbing	Equipment		\$200.00
25	Septic Tanks WHS/TRNG- Quarterly	Plumbing	Plumbing Systems	Sanitary Waste	\$1,375.00
26	Sports Venue Events & Maintenance	Event Setup	Other Site Construction		\$4,000.00
27	Tree/Hedge Trimming- District	Grounds	Site Improvements	Landscaping	\$800.00
28	Water Heater Inspections- District	Plumbing	Plumbing Systems	Water Heaters	\$800.00

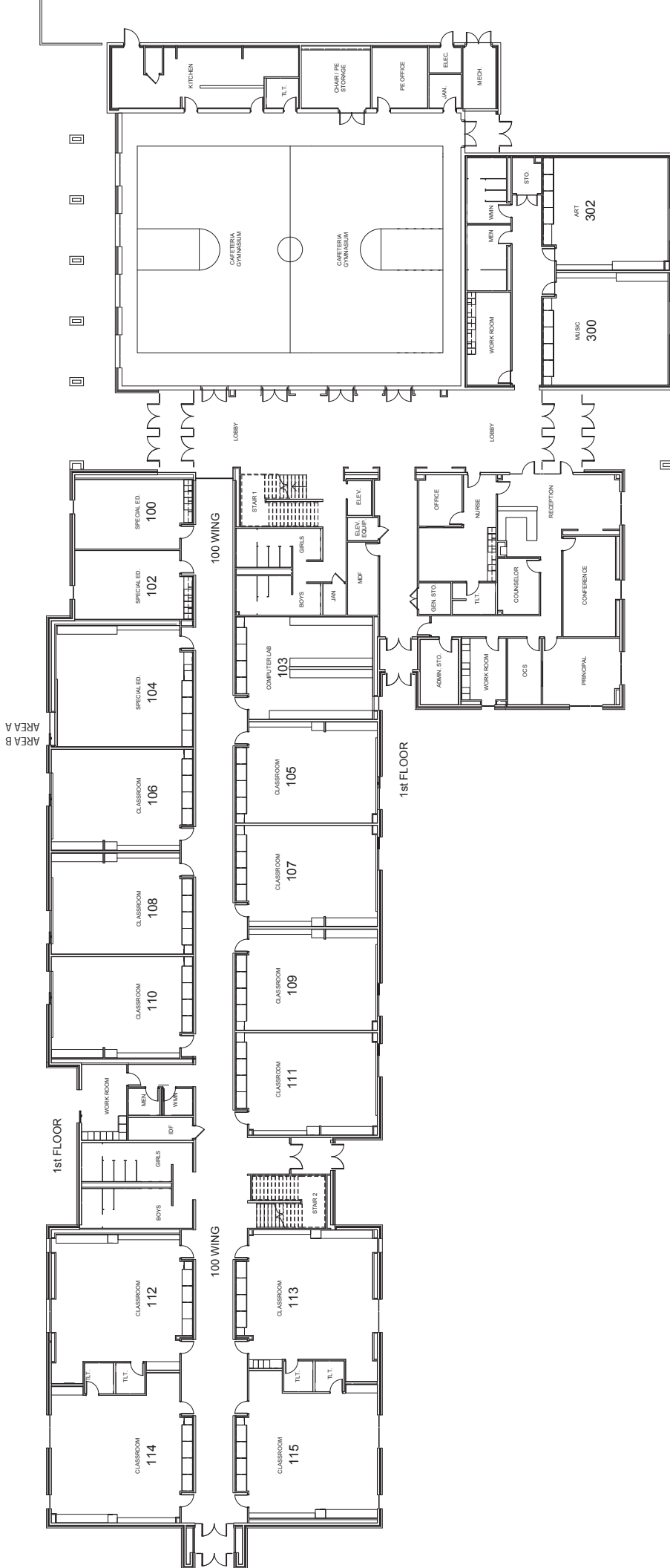

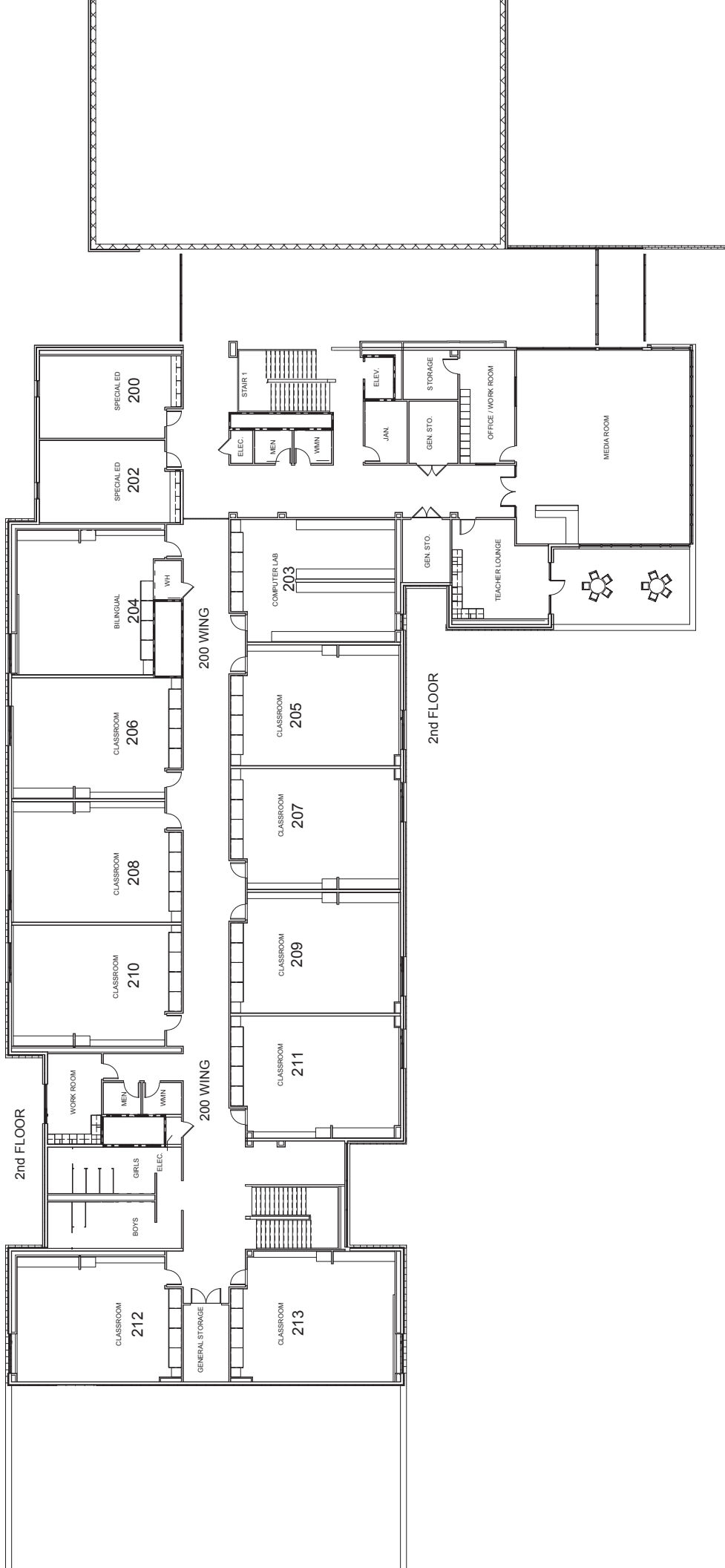

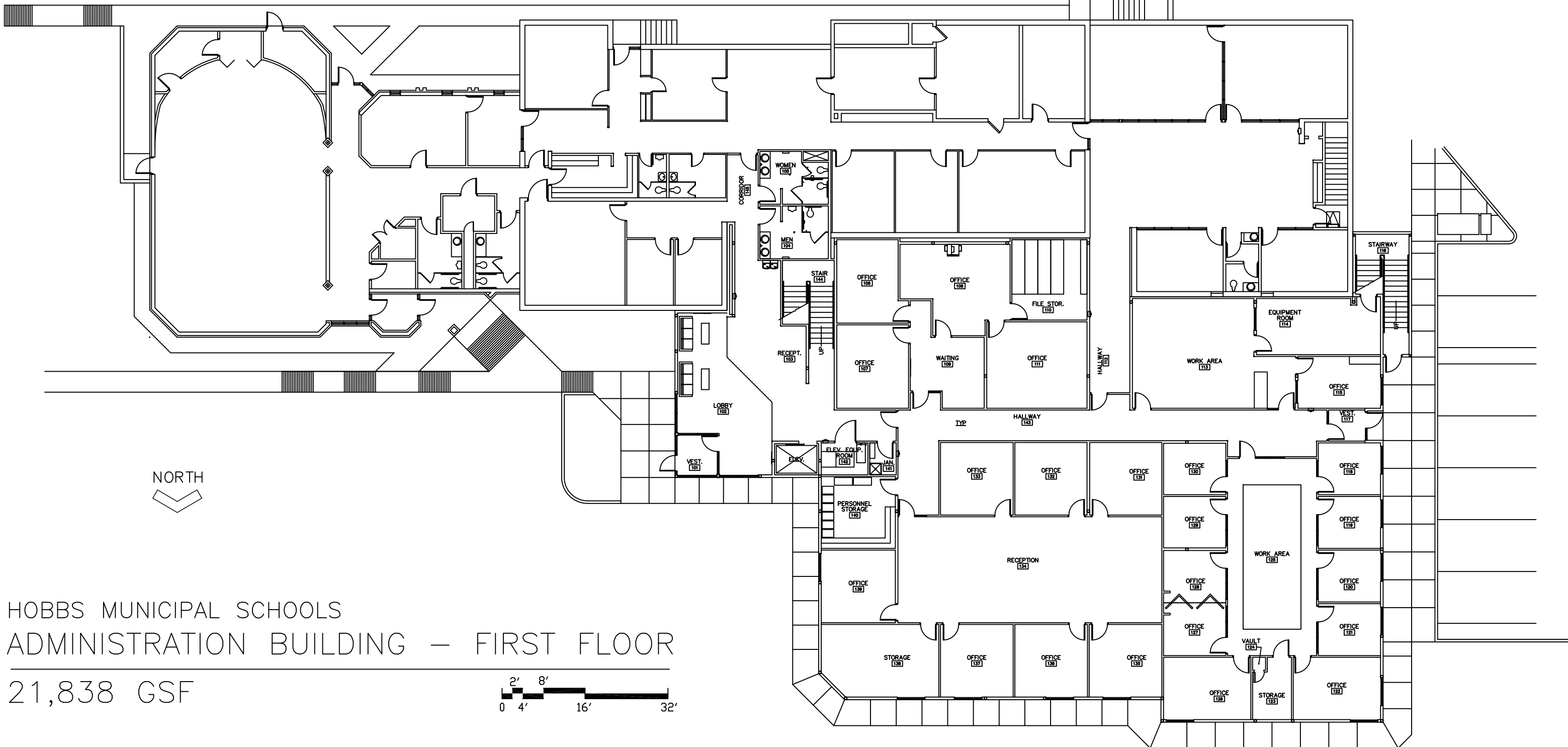

NORTH

HOBBS MUNICIPAL SCHOOLS
 ADMINISTRATION BUILDING — FIRST FLOOR

21,838 GSF

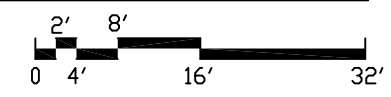

ROOF BELOW



HOBBS MUNICIPAL SCHOOLS ADMINISTRATION BUILDING — SECOND FLOOR

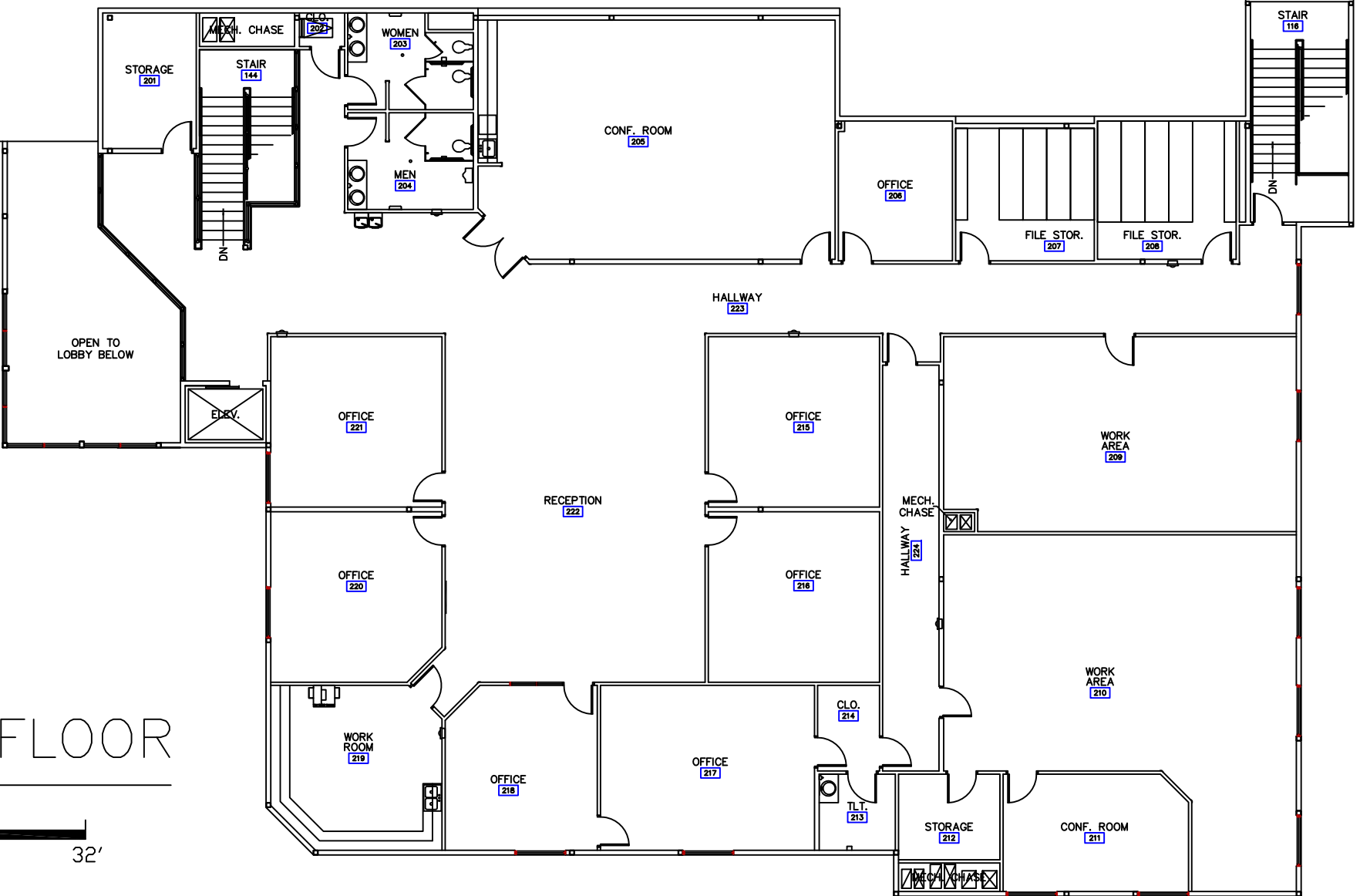
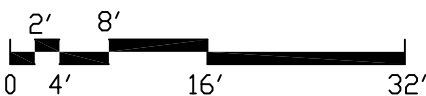

E. SANGER AVE.

ALTERNATIVE
HIGH SCHOOL

PARKING 46 SPACES

HOBBS MUNICIPAL SCHOOLS ADMINISTRATION

PARKING 22 SPACES

PARKING 45 SPACES

HOBBS MUNICIPAL SCHOOLS ADMINISTRATION BUILDING SITE PLAN



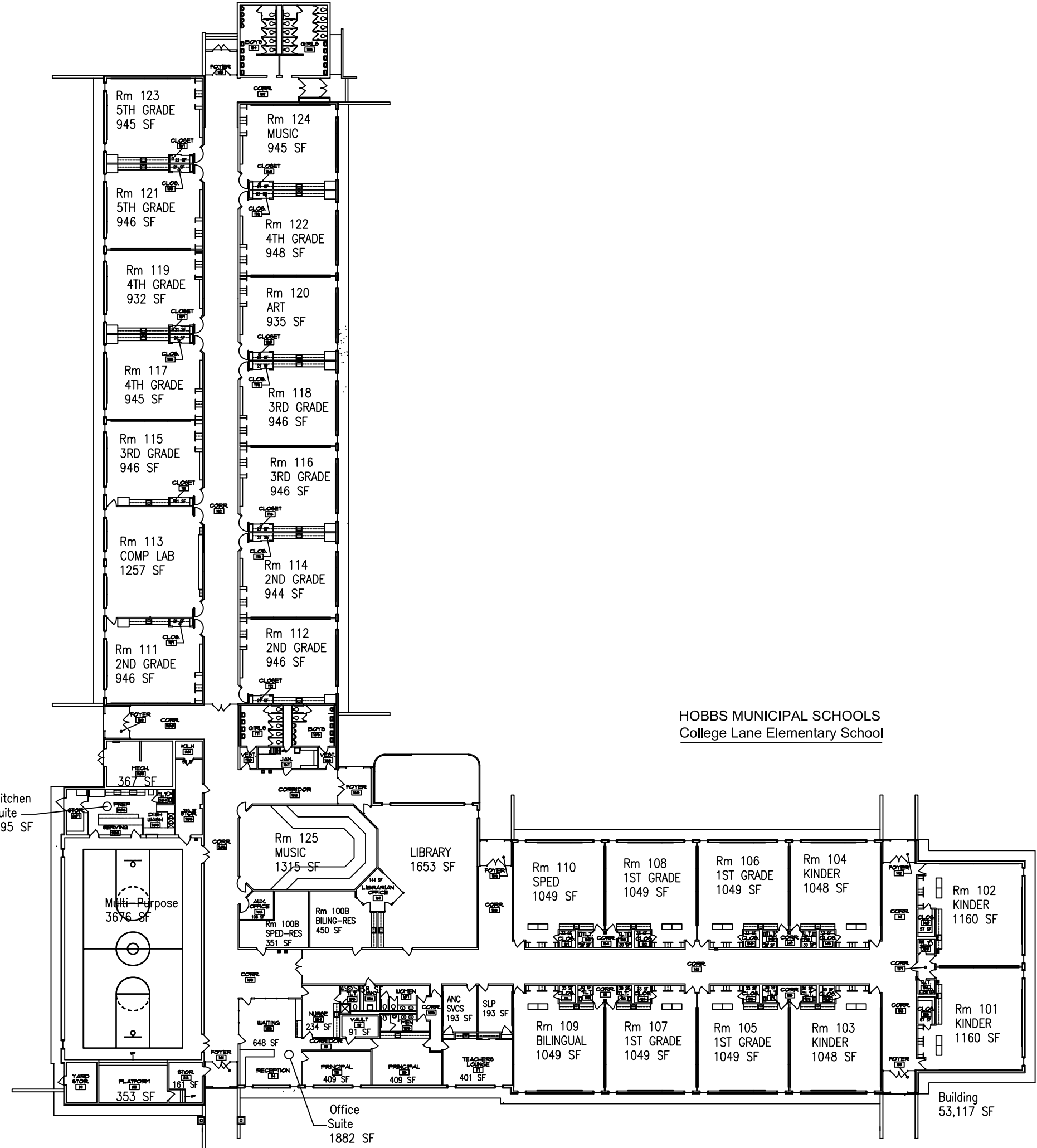

HOBBS MUNICIPAL SCHOOLS
College Lane Elementary School

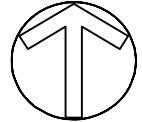

Building
53,117 SF

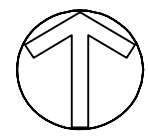
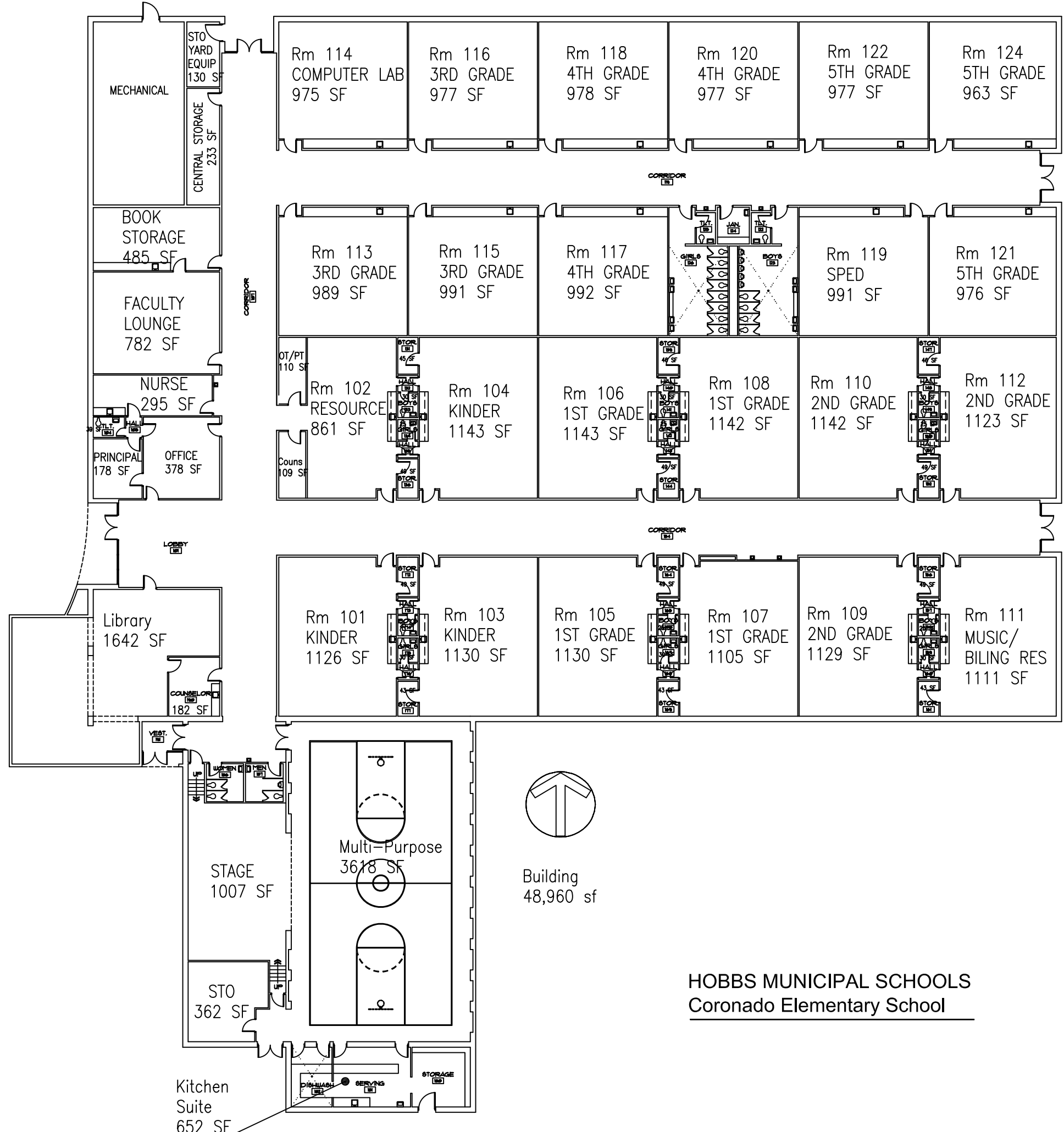

Building
48,960 sf

HOBBS MUNICIPAL SCHOOLS
Coronado Elementary School

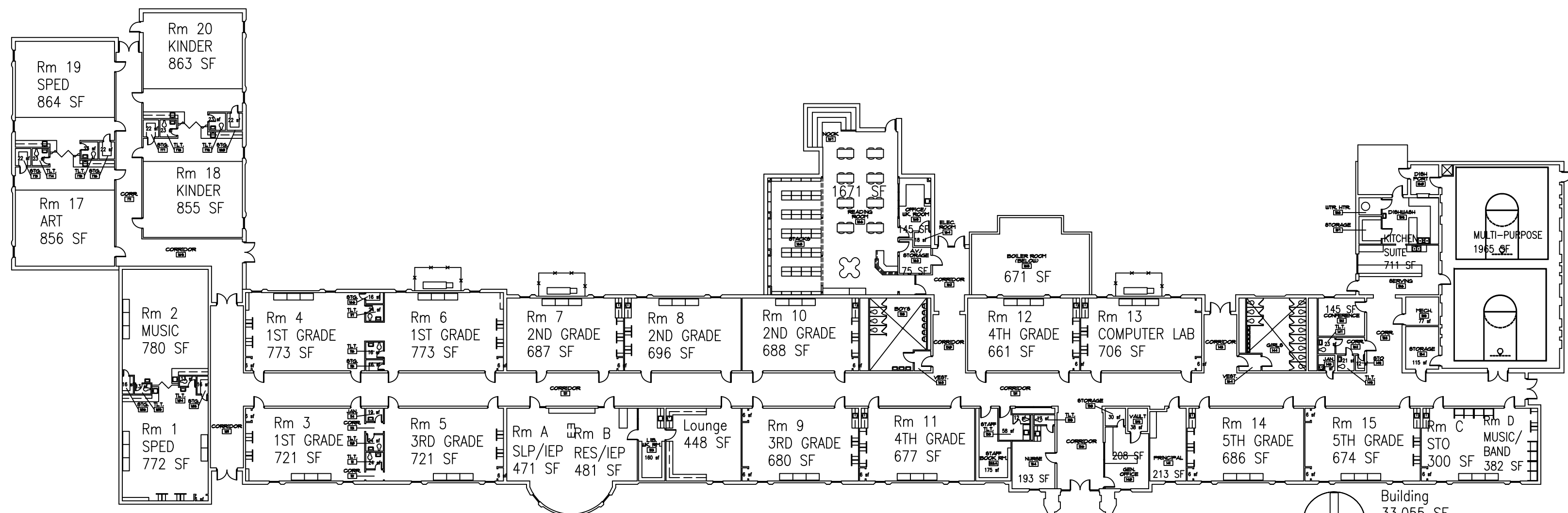

Building
33,055 SF

HOBBS MUNICIPAL SCHOOLS
Edison Elementary School

P-1
INSTRUMENT
INSTRUCTION
821 SF

PORTABLE
BUILDING
896 SF

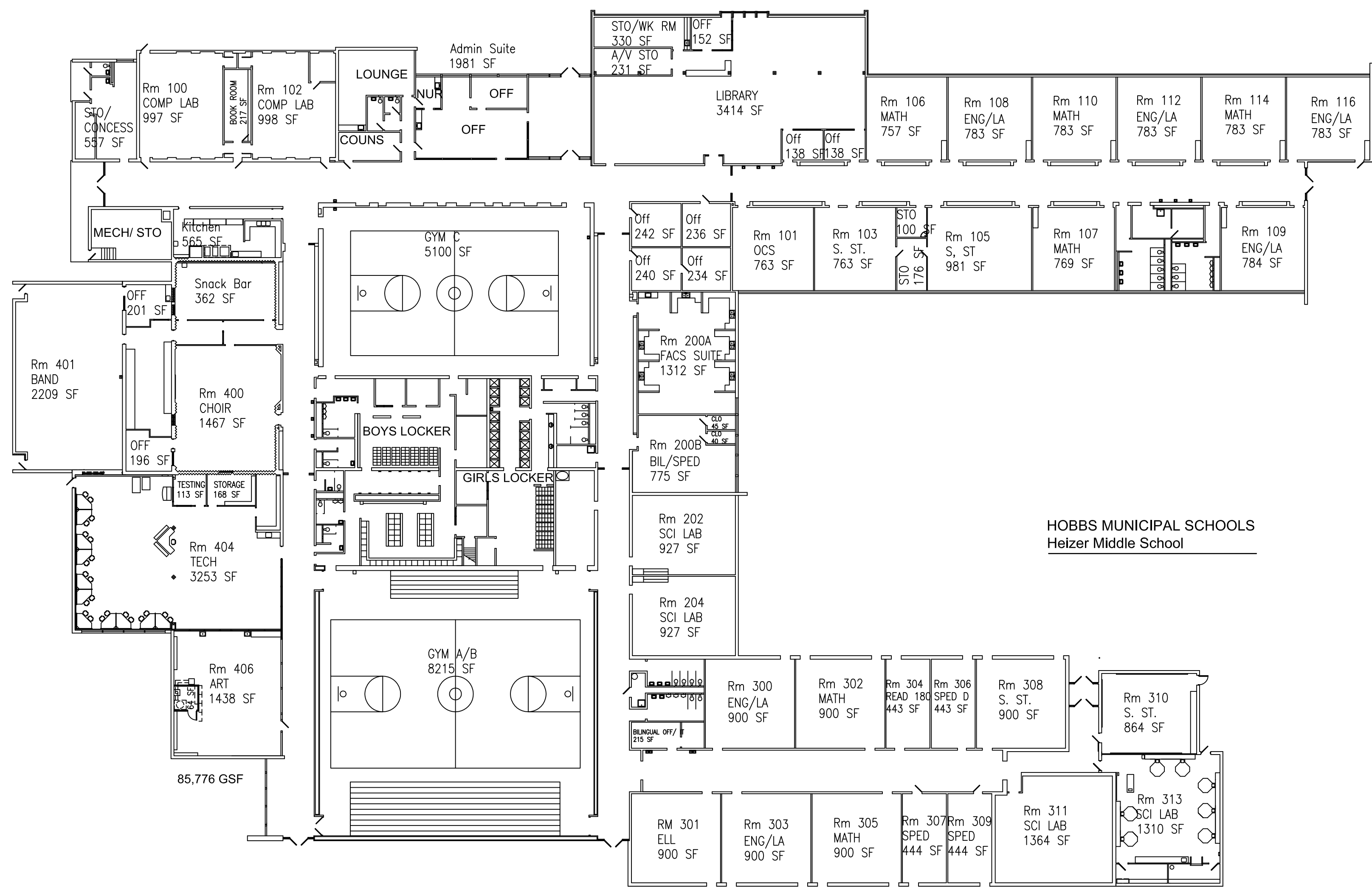

HOBBS MUNICIPAL SCHOOLS
Heizer Middle School

85,776 GSF

STO/WK RM 330 SF
 OFF 152 SF
 A/V STO 231 SF
 Admin Suite 1981 SF
 LOUNGE
 NUR
 OFF
 OFF
 COUNS
 LIBRARY 3414 SF
 Off 138 SF
 Off 138 SF
 Rm 106 MATH 757 SF
 Rm 108 ENG/LA 783 SF
 Rm 110 MATH 783 SF
 Rm 112 ENG/LA 783 SF
 Rm 114 MATH 783 SF
 Rm 116 ENG/LA 783 SF

MECH/ STO
 Kitchen 565 SF
 Snack Bar 362 SF
 OFF 201 SF

Rm 401 BAND 2209 SF
 OFF 196 SF
 Rm 400 CHOIR 1467 SF

TESTING 113 SF
 STORAGE 168 SF
 Rm 404 TECH 3253 SF

Rm 406 ART 1438 SF

GYM C 5100 SF

BOYS LOCKER
 GIRLS LOCKER

GYM A/B 8215 SF

Off 242 SF
 Off 236 SF
 Rm 101 OCS 763 SF
 Rm 103 S. ST. 763 SF
 STO 100 SF
 STO 176 SF
 Rm 105 S, ST 981 SF
 Rm 107 MATH 769 SF
 Rm 109 ENG/LA 784 SF

Rm 200A FACS SUITE 1312 SF
 CLO 45 SF
 CLO 40 SF

Rm 200B BIL/SPED 775 SF

Rm 202 SCI LAB 927 SF

Rm 204 SCI LAB 927 SF

BILINGUAL OFF/ 215 SF
 Rm 300 ENG/LA 900 SF
 Rm 302 MATH 900 SF
 Rm 304 READ 180 443 SF
 Rm 306 SPED D 443 SF
 Rm 308 S. ST. 900 SF
 Rm 310 S. ST. 864 SF

RM 301 ELL 900 SF
 Rm 303 ENG/LA 900 SF
 Rm 305 MATH 900 SF
 Rm 307 SPED 444 SF
 Rm 309 SPED 444 SF
 Rm 311 SCI LAB 1364 SF
 Rm 313 SCI LAB 1310 SF

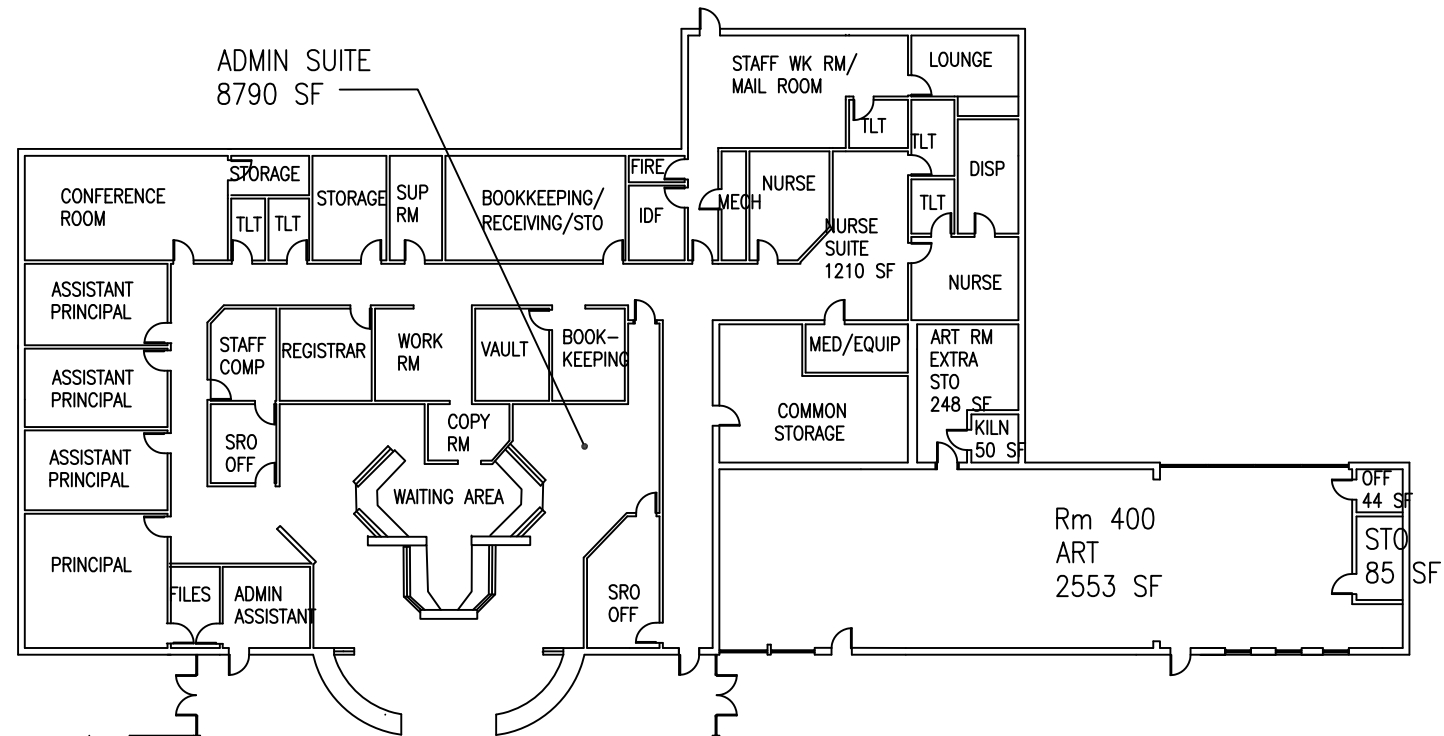

400 WING

300 WING

AREA H - NEW ADMINISTRATION - 19,767 GSF

HOBBS MUNICIPAL SCHOOLS
Hobbs High School - Area A & H

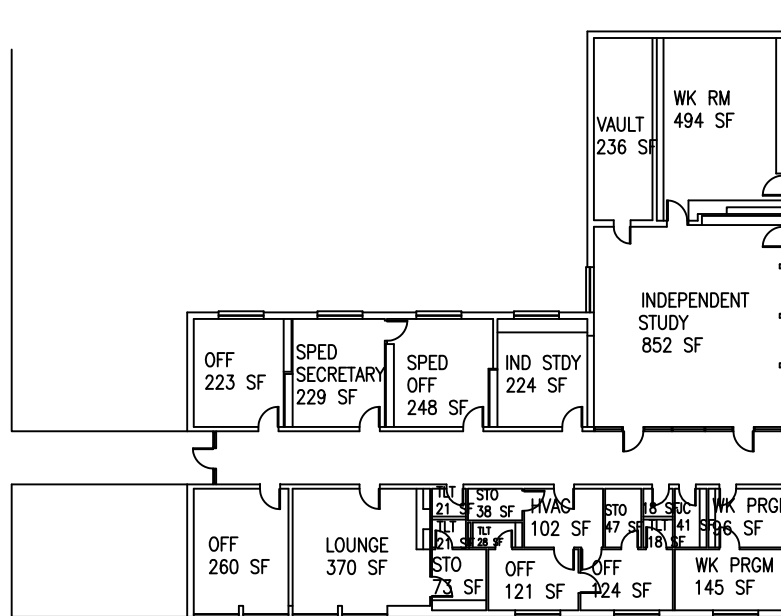

AREA A - OLD ADMINISTRATION - 5,258 GSF

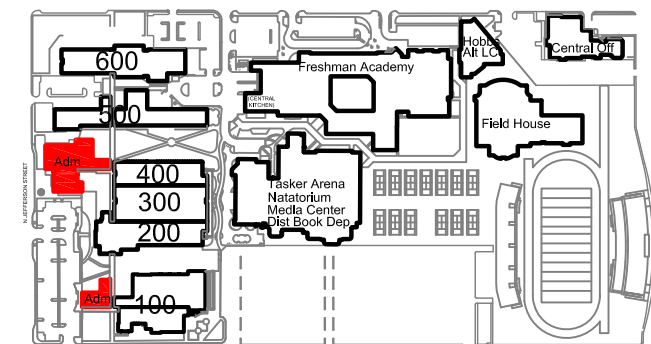

Key Plan NTS

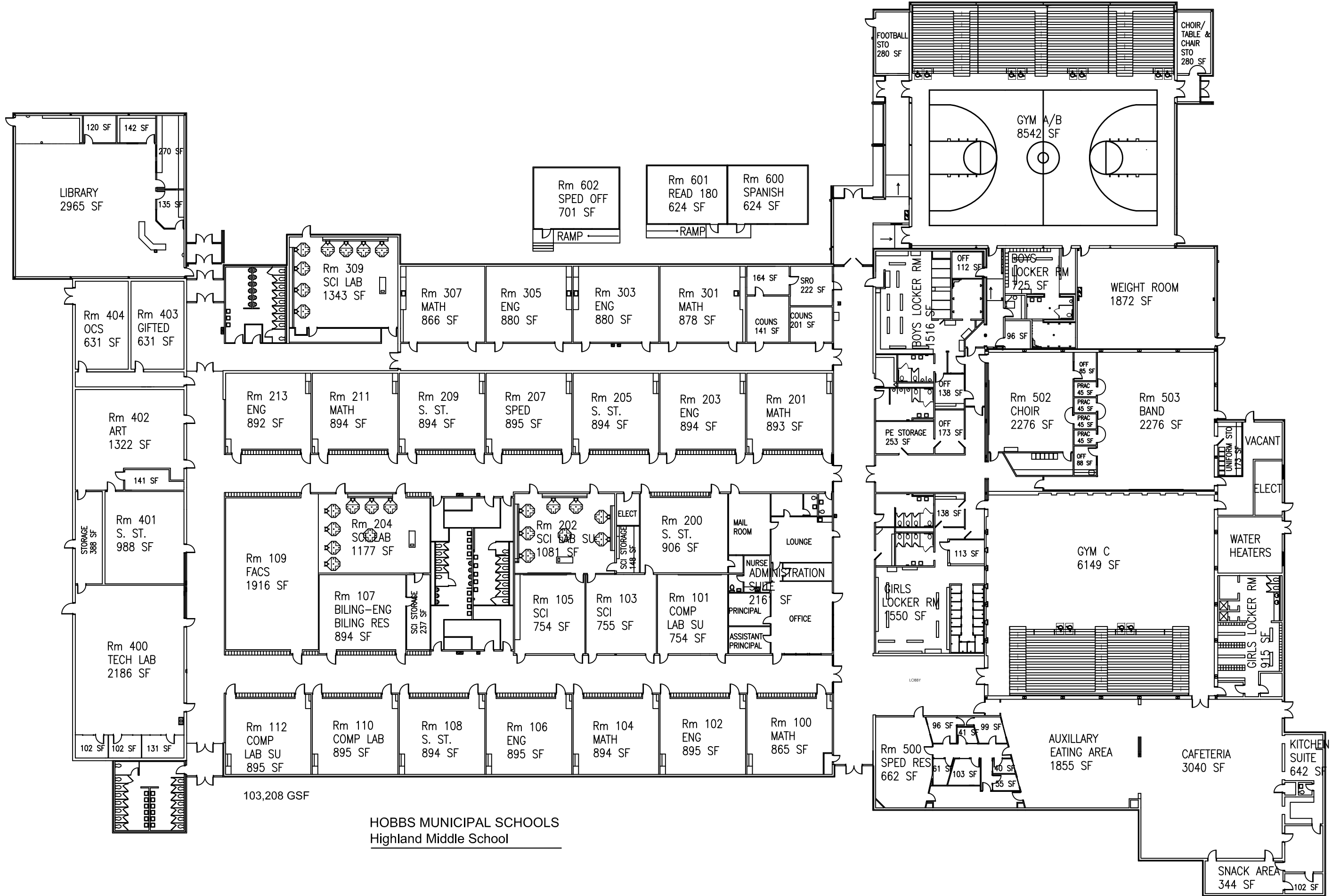

103,208 GSF

HOBBS MUNICIPAL SCHOOLS
 Highland Middle School

SNACK AREA 344 SF, 102 SF

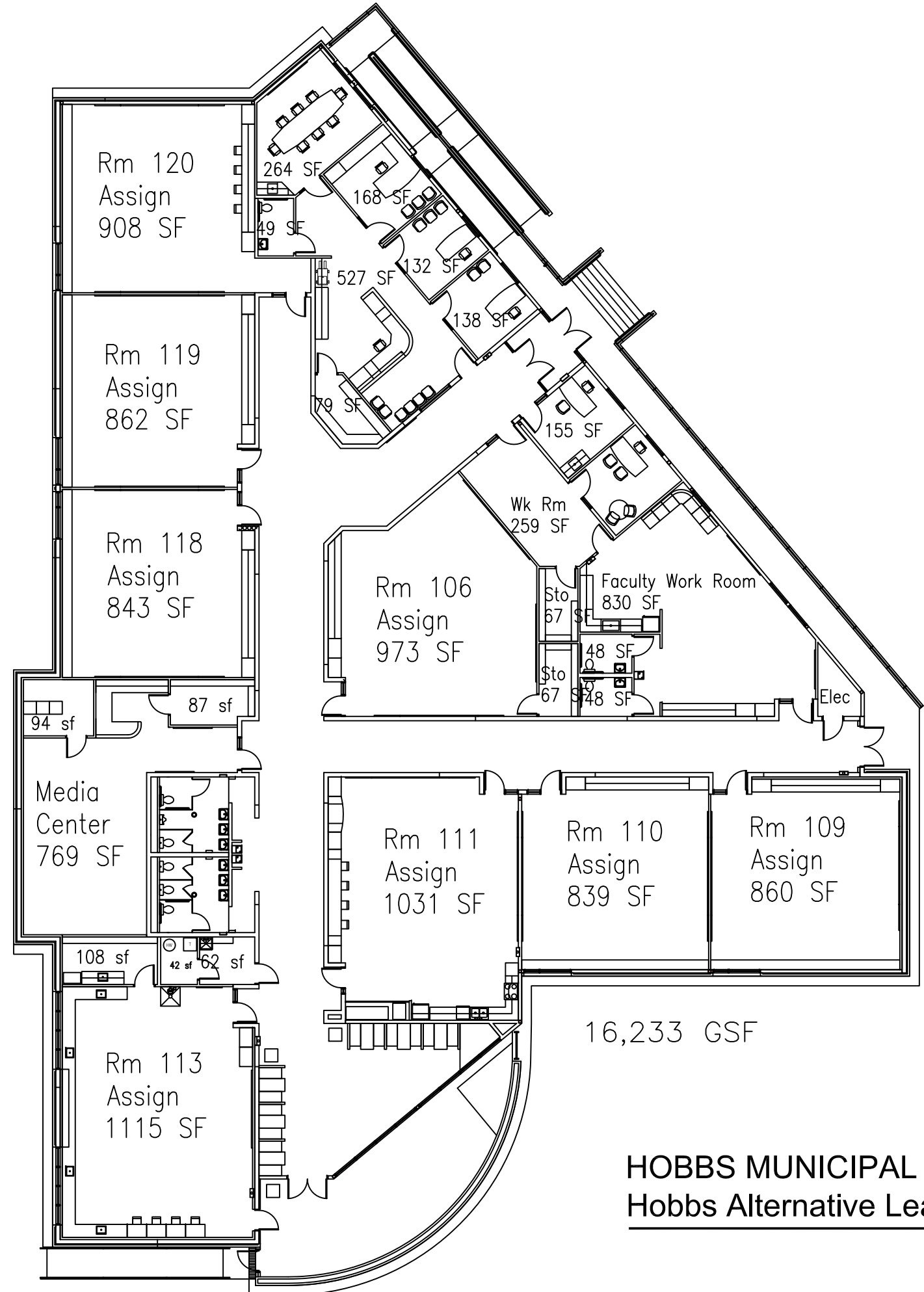

HOBBS MUNICIPAL SCHOOLS
Hobbs Alternative Learning Center

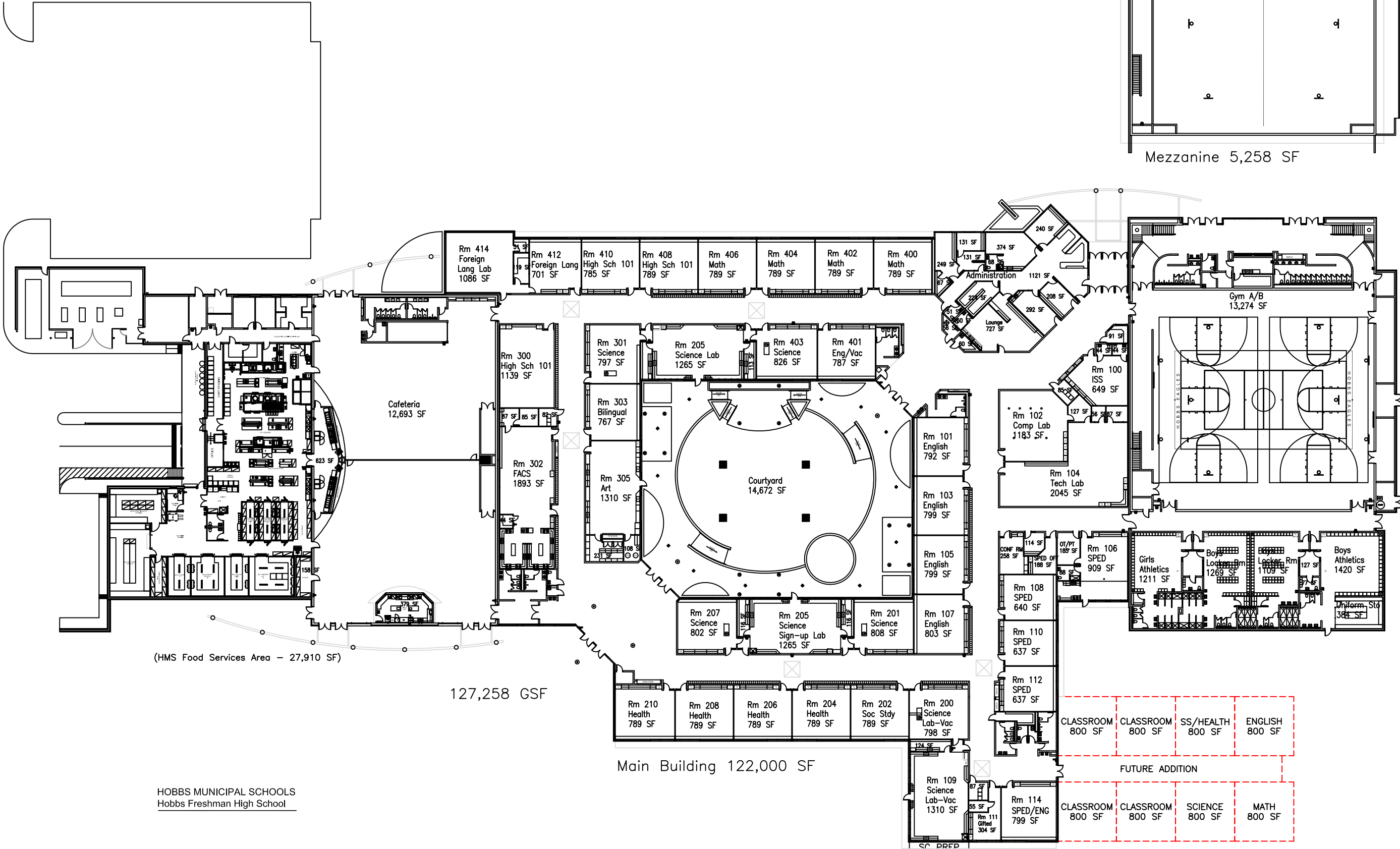

Mezzanine 5,258 SF

(HMS Food Services Area - 27,910 SF)

127,258 GSF

Main Building 122,000 SF

HOBBS MUNICIPAL SCHOOLS
Hobbs Freshman High School

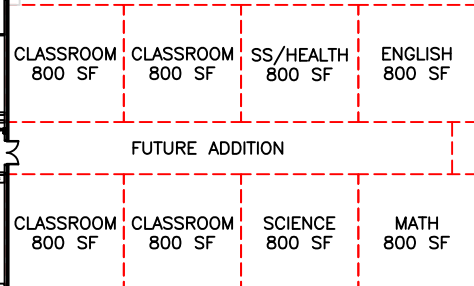

SC PREP

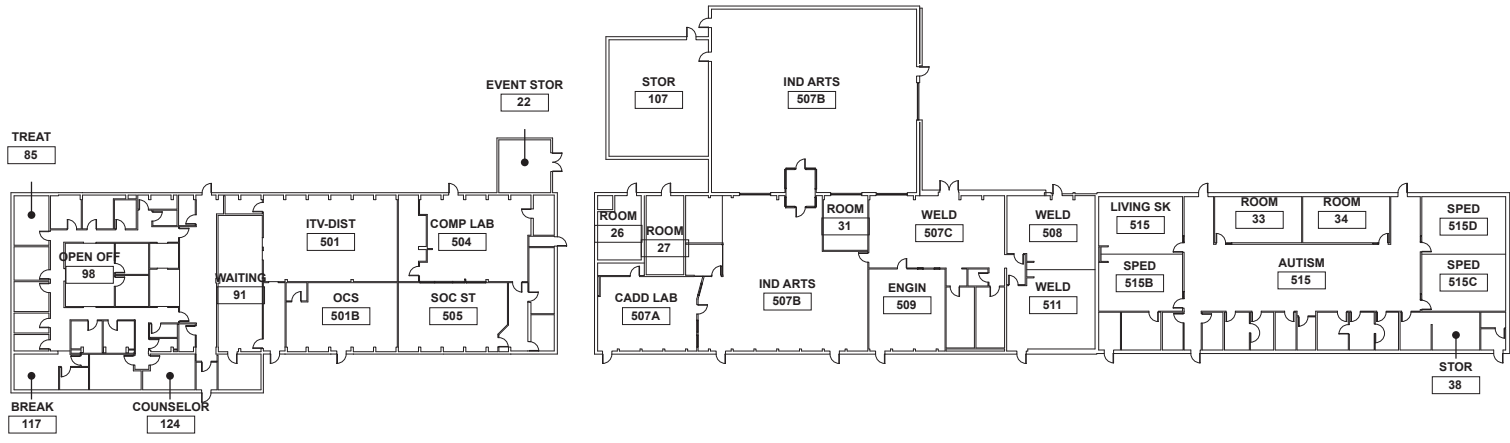
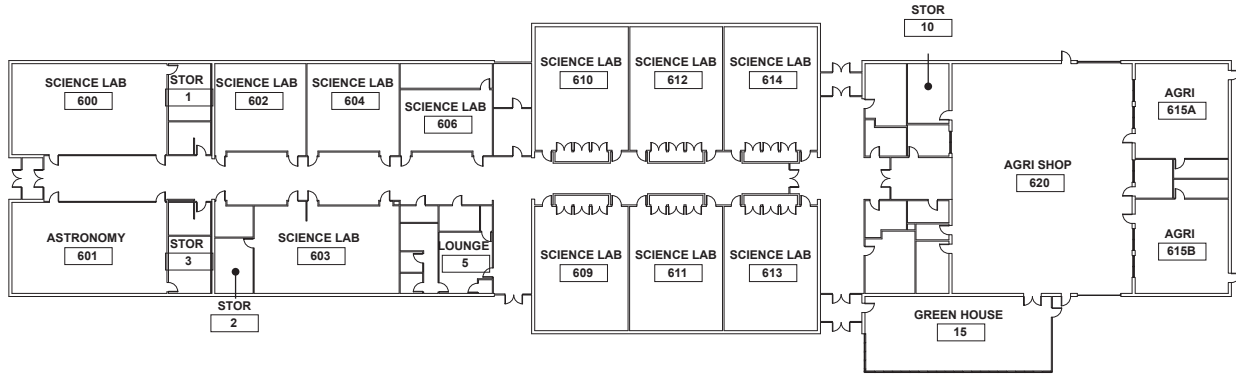

Hobbs High School - 500 & 600 Wings



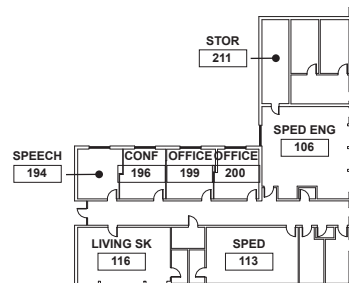
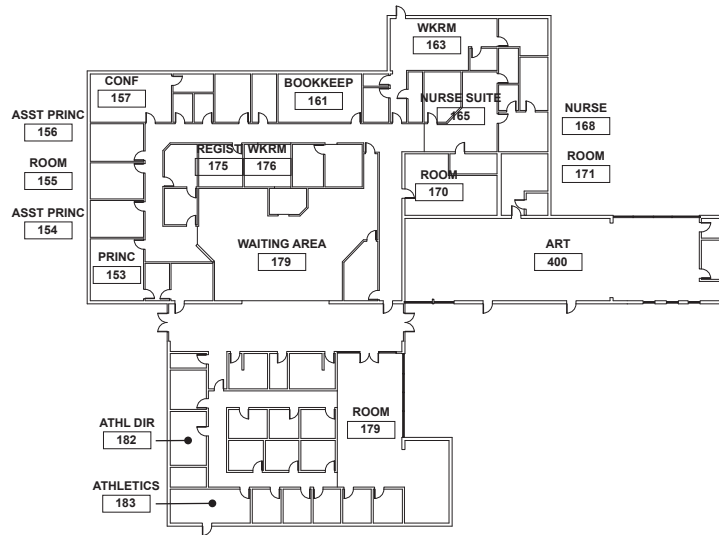

Hobbs High School - Administrative Offices



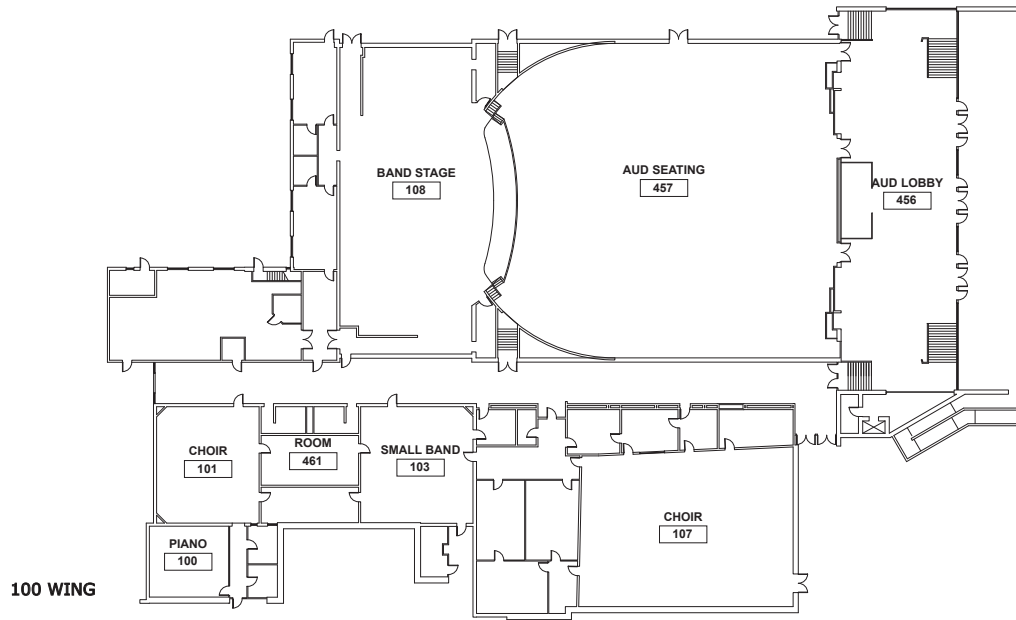

Hobbs High School - 100 Wing



365,726 GSF



Hobbs High School - 200, 300 & 400 Wings



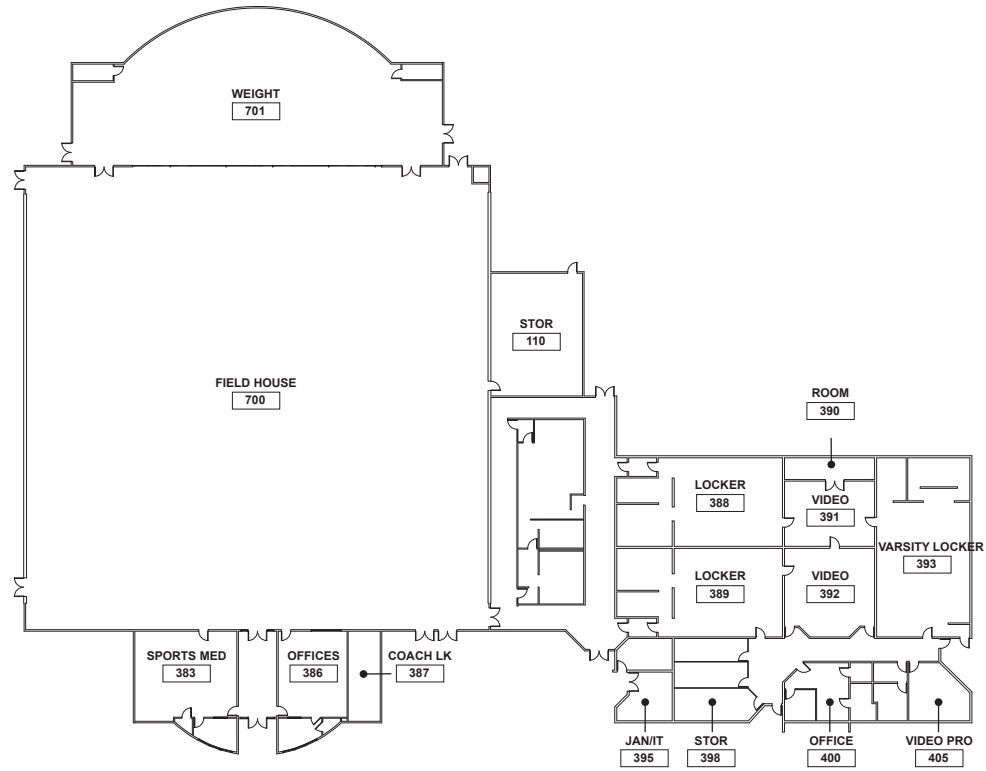

Hobbs High School - Field House



365,726 GSF

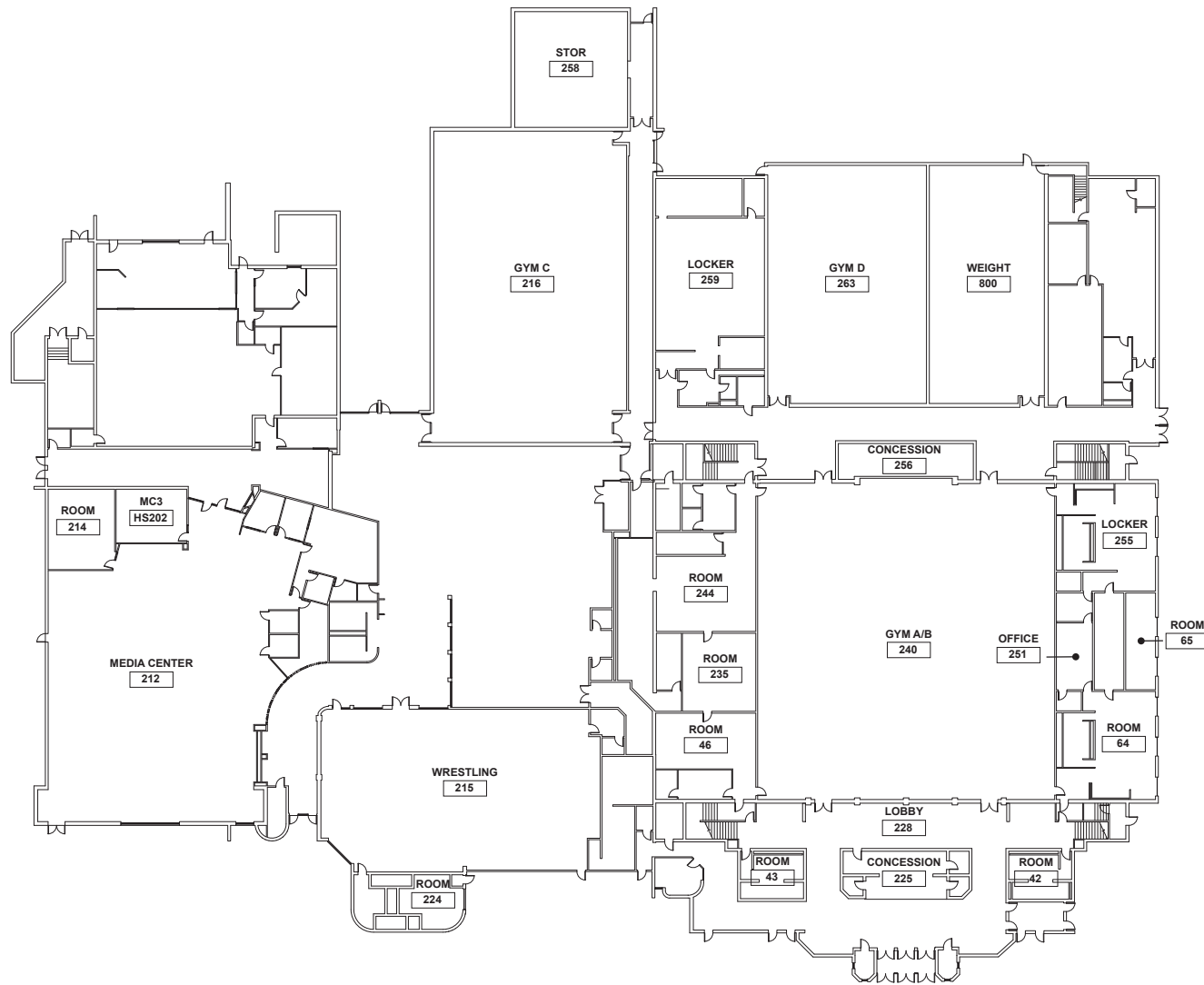

Hobbs High School - Gyms, Natatorium & Media



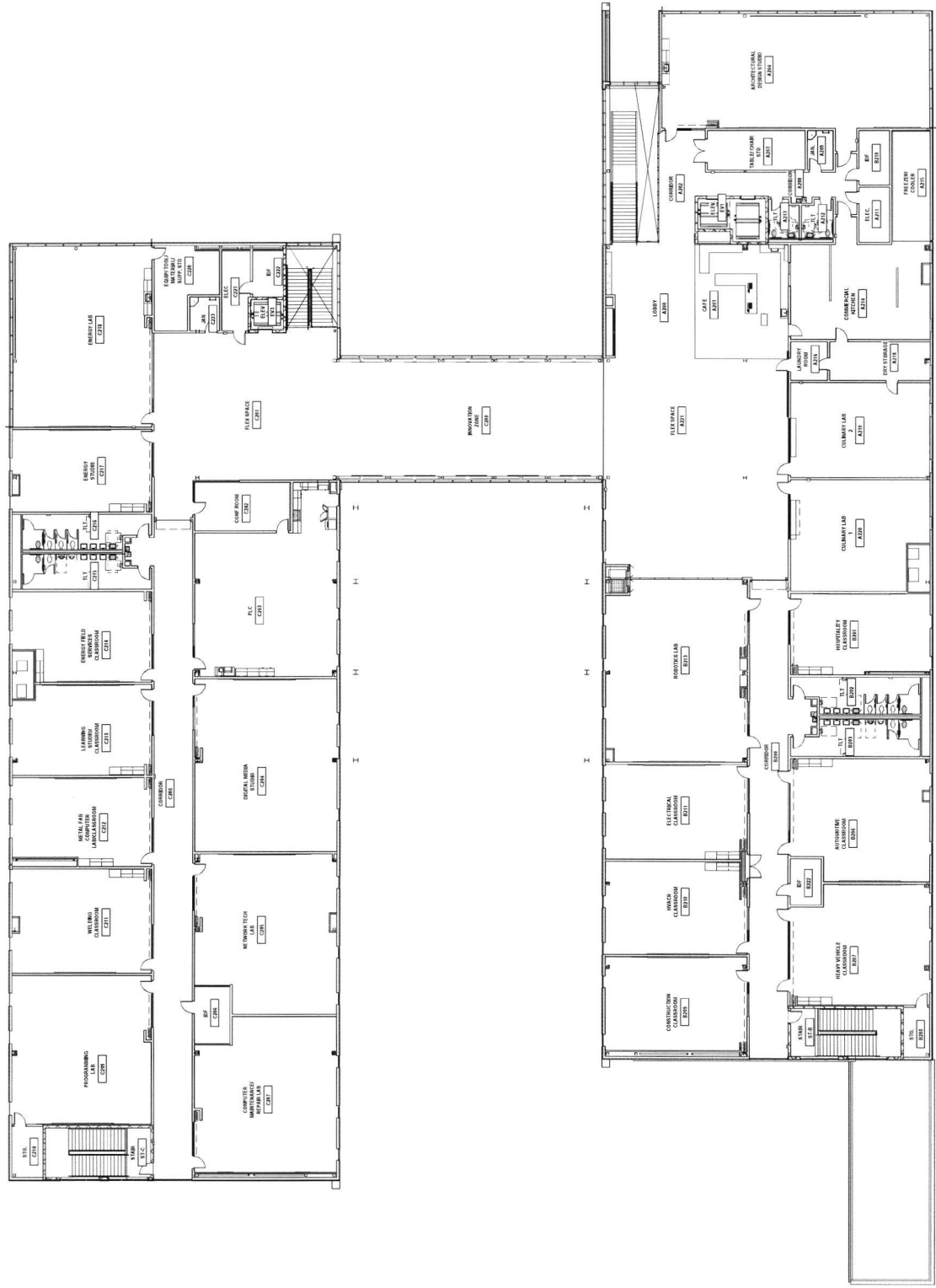

HOBBS CTE SECOND FLOOR PLAN

1st Floor - Houston Middle School

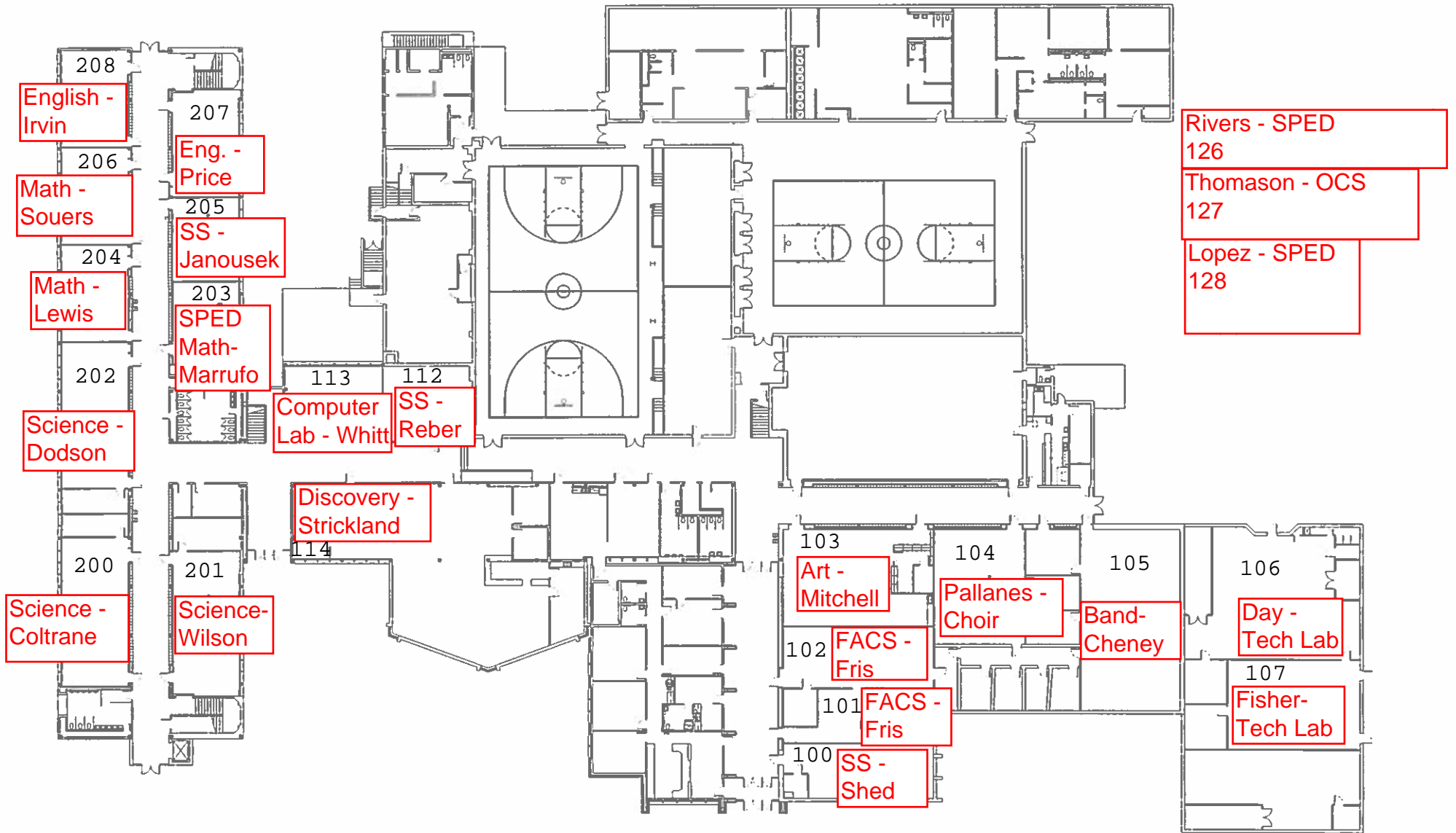

2nd Floor - Houston Middle School

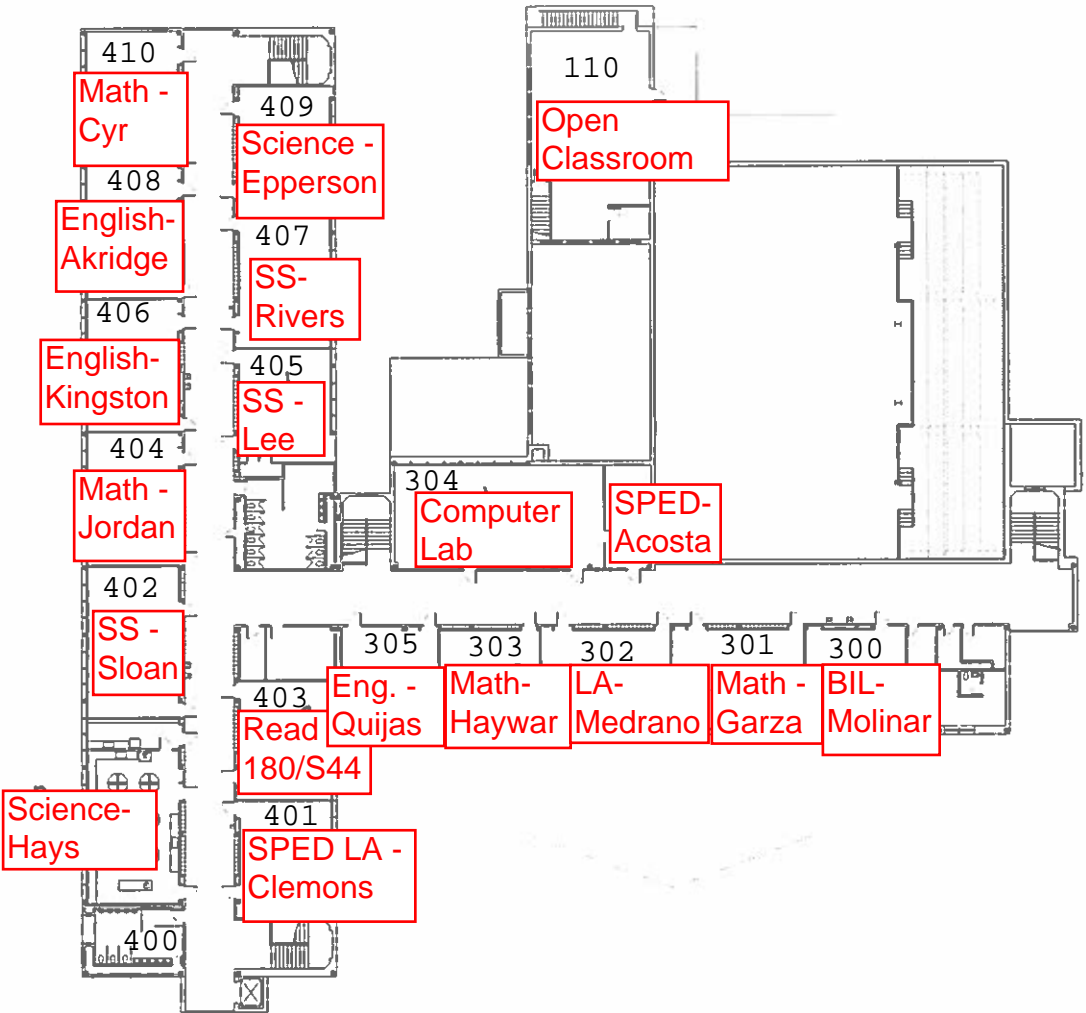

HOBBS MUNICIPAL SCHOOLS
Jefferson Elementary School

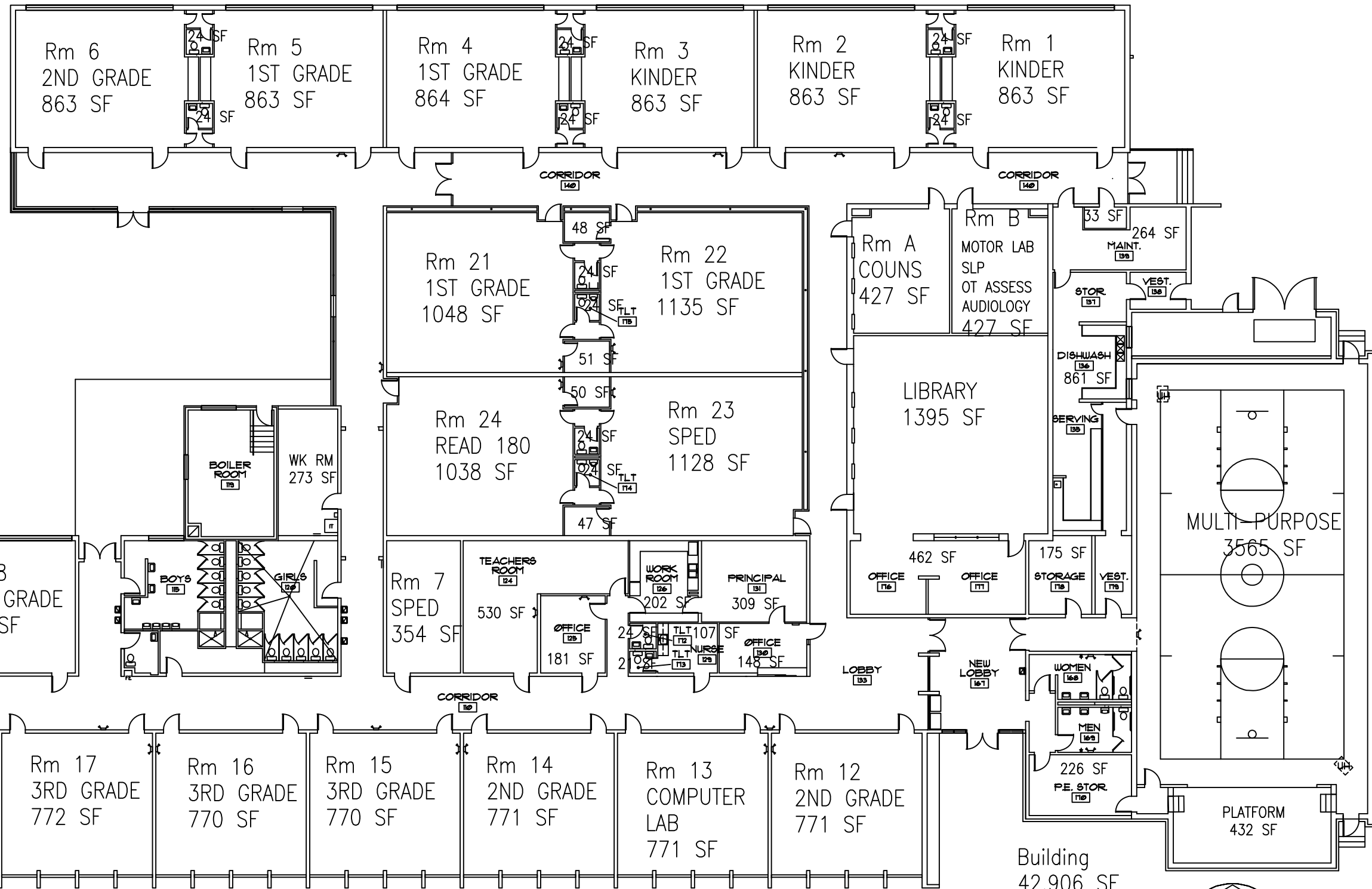

Building
42,906 SF

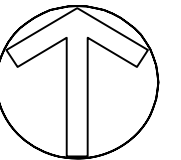

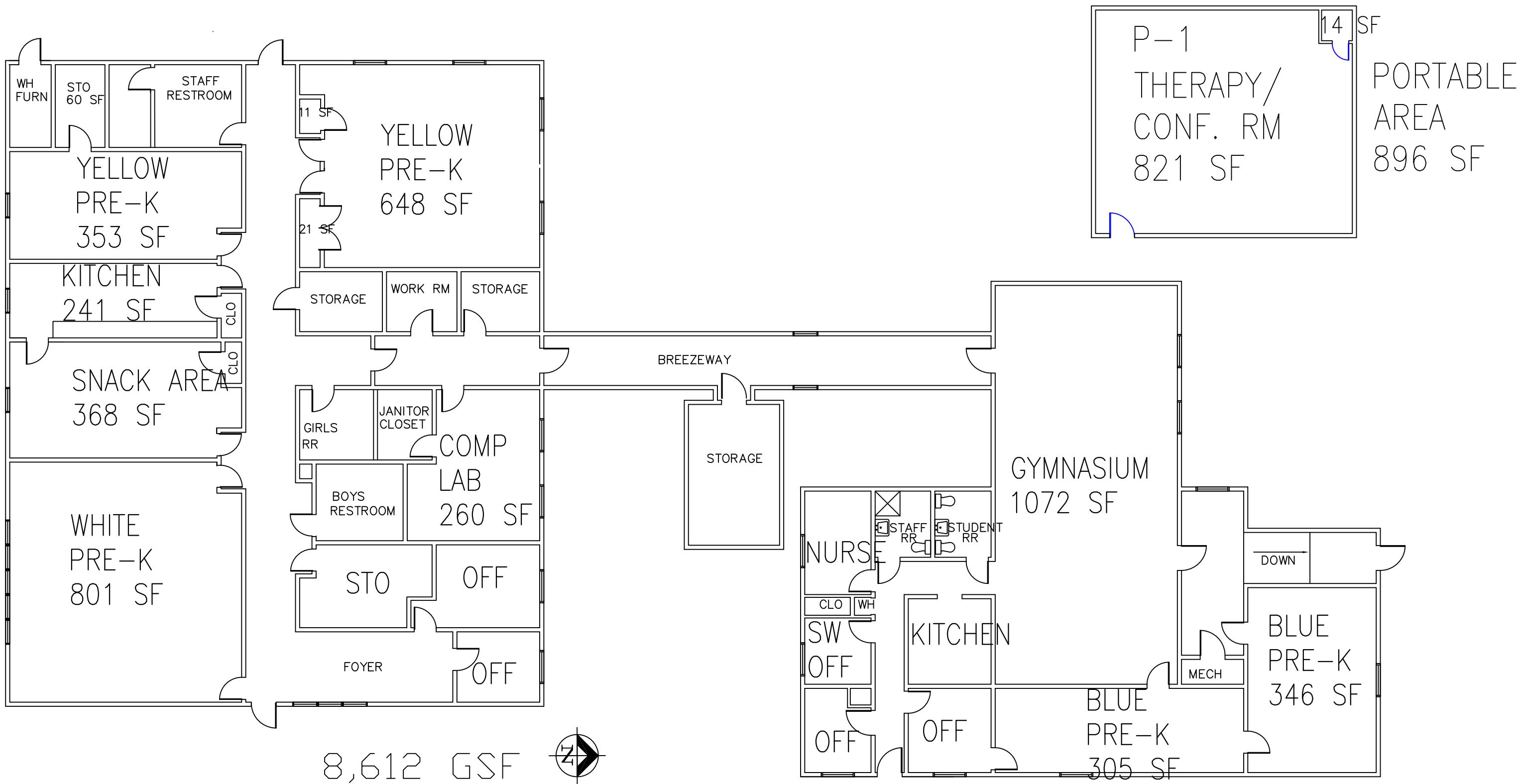

HOBBS MUNICIPAL SCHOOLS

Jenkins-Nunan Center

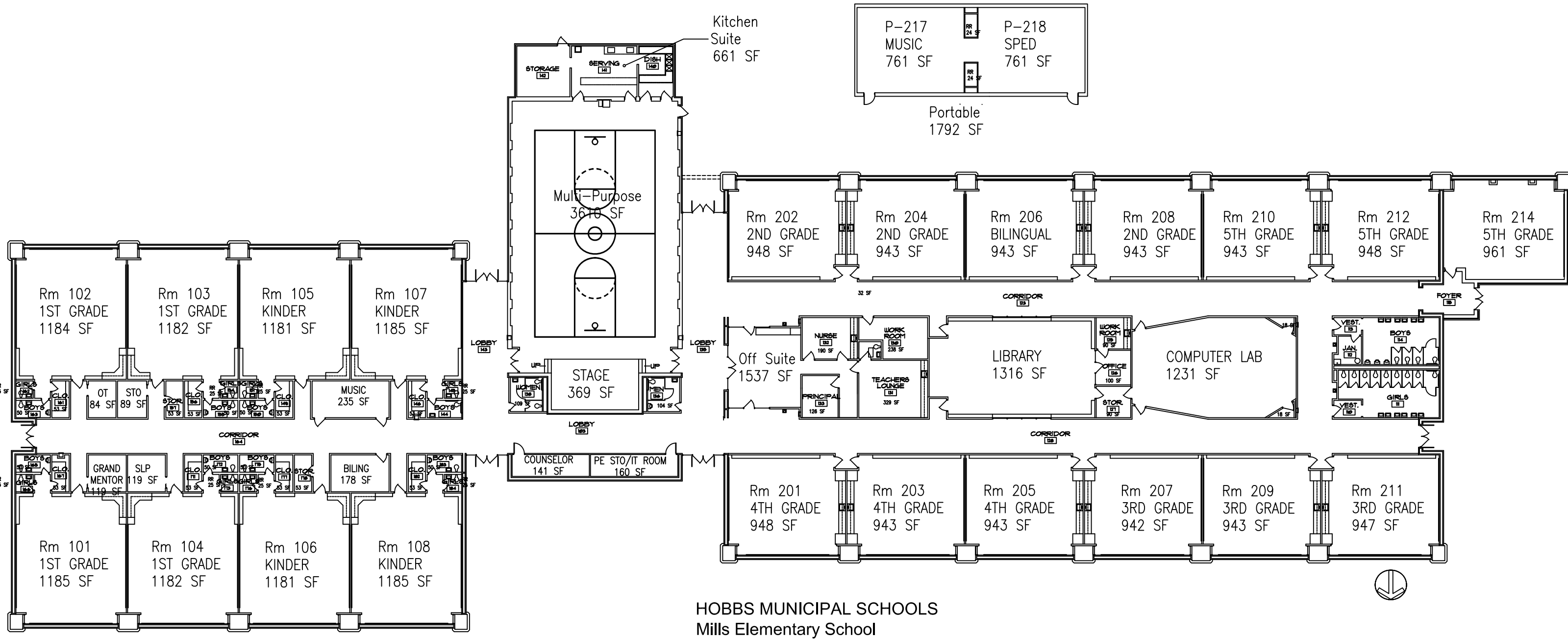

HOBBS MUNICIPAL SCHOOLS
Mills Elementary School

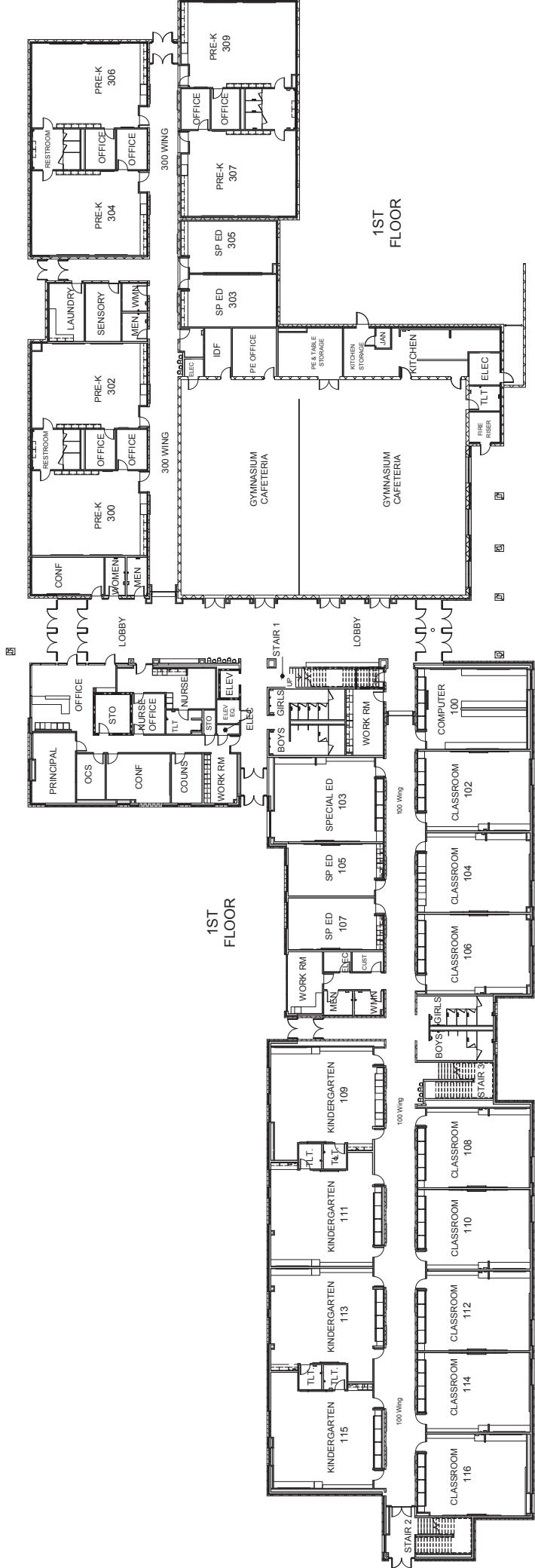

1ST FLOOR

1ST FLOOR

1ST FLOOR

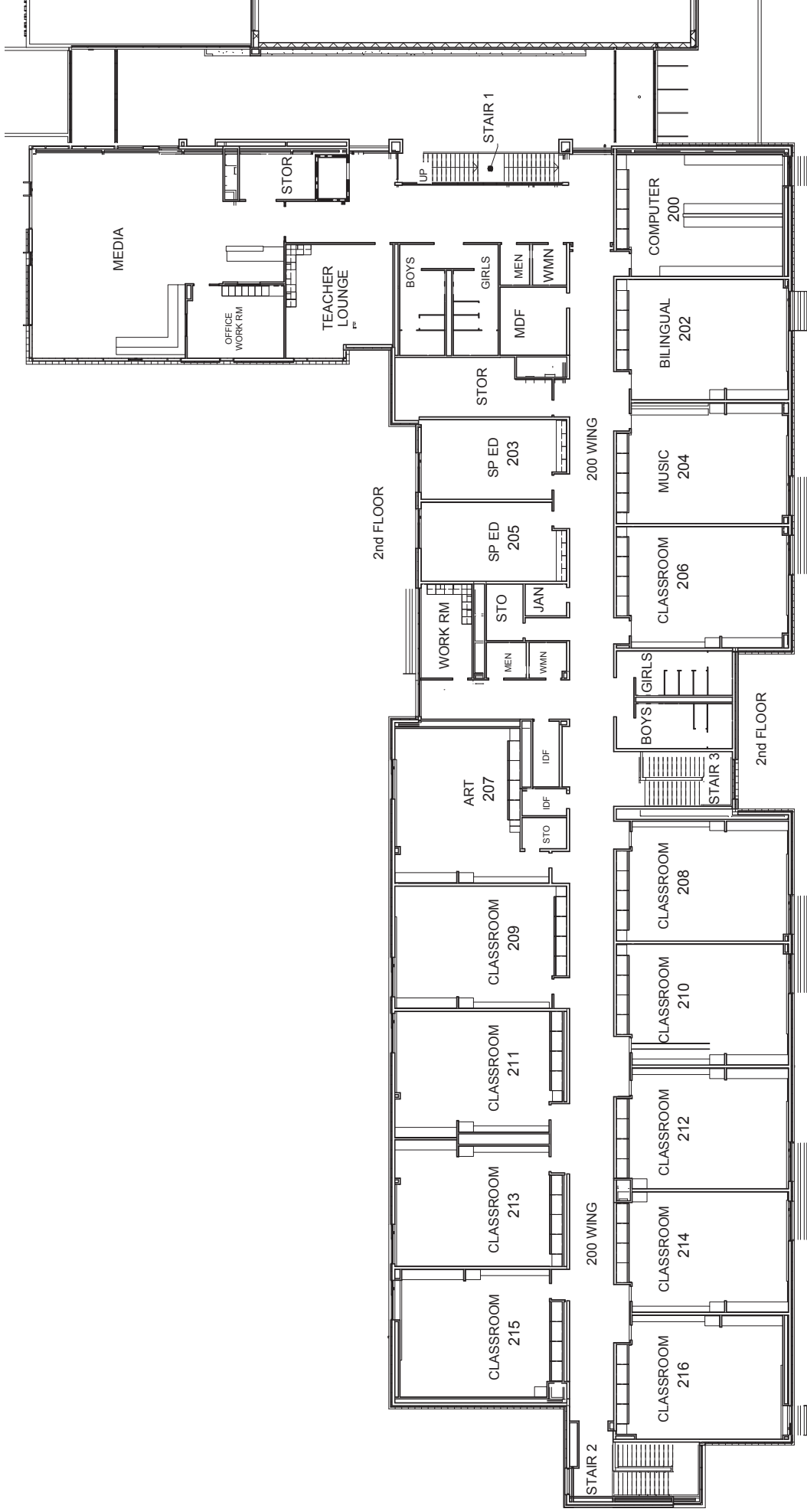

MEDIA

OFFICE WORK RM

STOR

TEACHER LOUNGE

2nd FLOOR

BOYS

GIRLS

MEN

WMN

STOR

SP ED 203

SP ED 205

WORK RM

STO

JAN

MEN

WMN

ART 207

CLASSROOM 209

CLASSROOM 211

CLASSROOM 213

CLASSROOM 215

200 WING

COMPUTER 200

BILINGUAL 202

MUSIC 204

CLASSROOM 206

BOYS

GIRLS

2nd FLOOR

STAIR 3

CLASSROOM 208

CLASSROOM 210

CLASSROOM 212

CLASSROOM 214

CLASSROOM 216

200 WING

STAIR 2



HOBBS MUNICIPAL SCHOOLS
Sanger Elementary School

Southern Heights Elementary

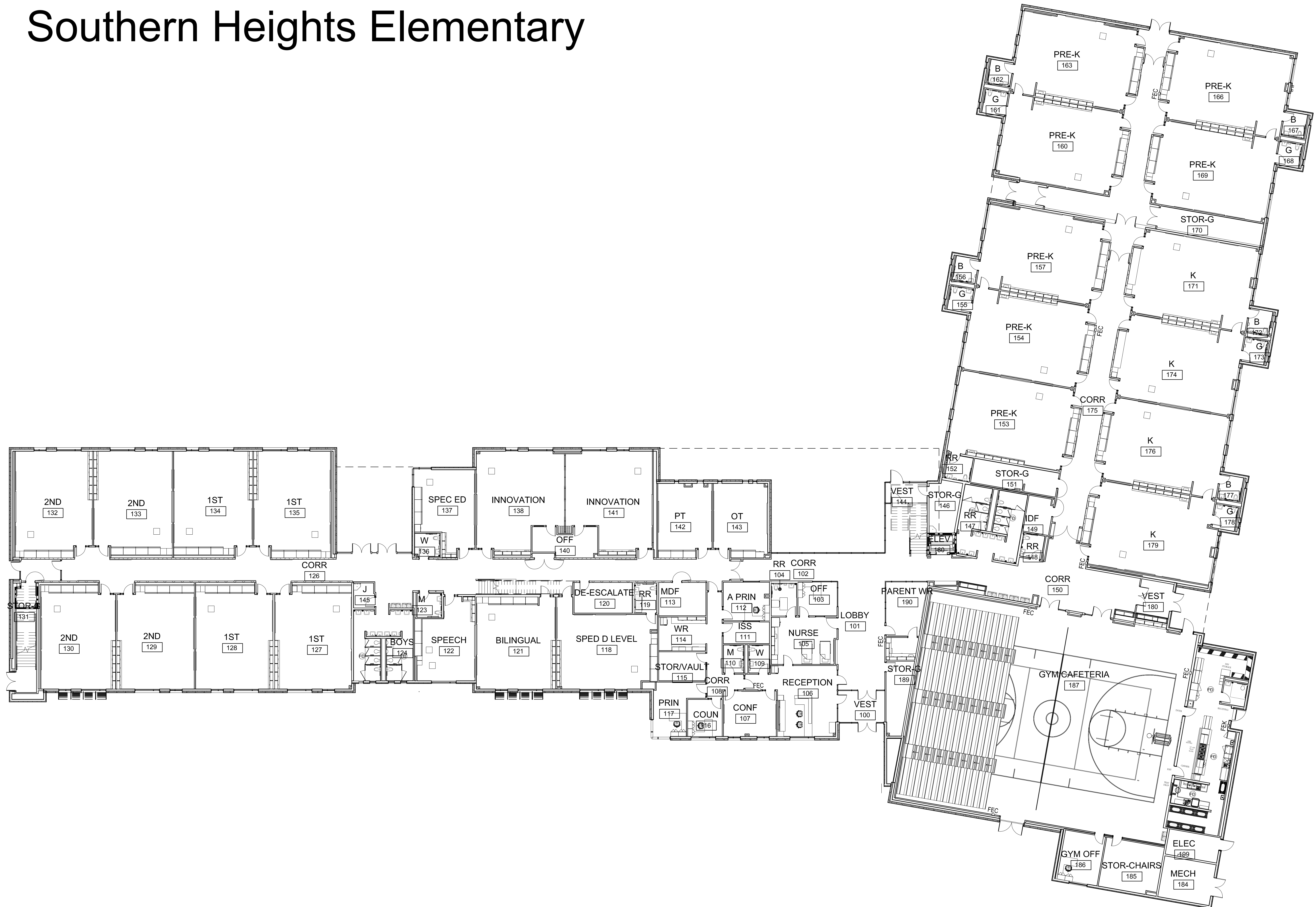



STO
200 SF

Rm 126
ART
765 SF

35 SF 45 SF 35 SF

Rm 127
BILINGUAL/
SLP
703 SF

Portable
1,792 SF

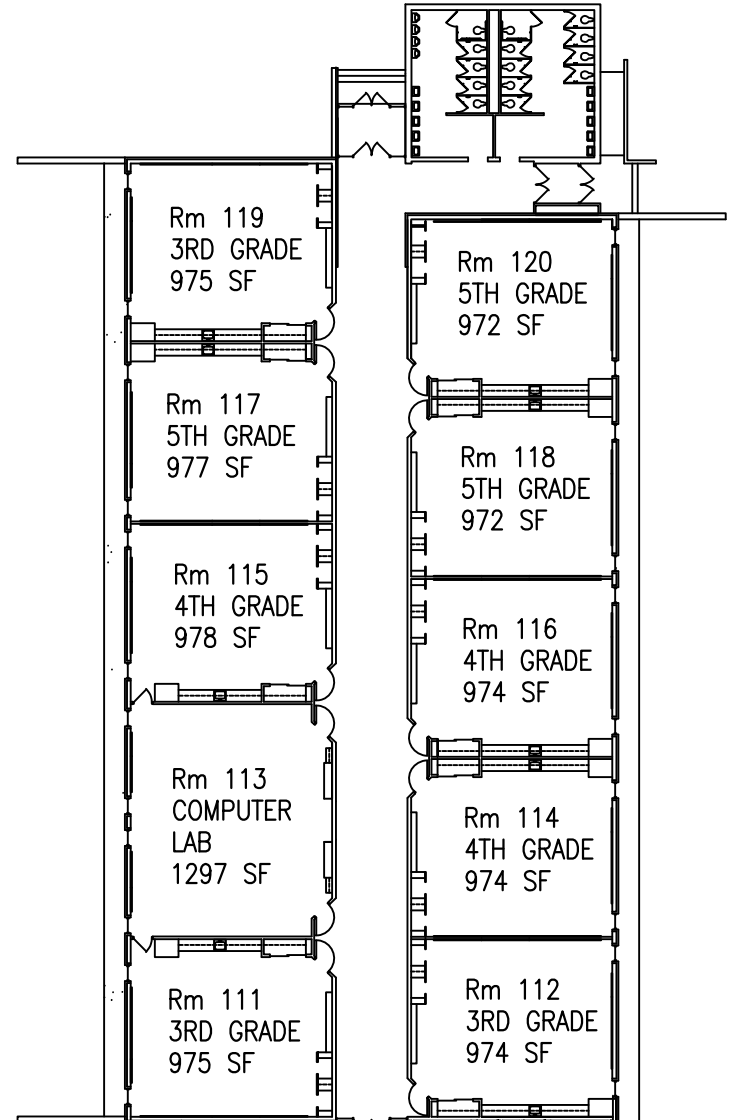

HOBBS MUNICIPAL SCHOOLS
Stone Elementary School

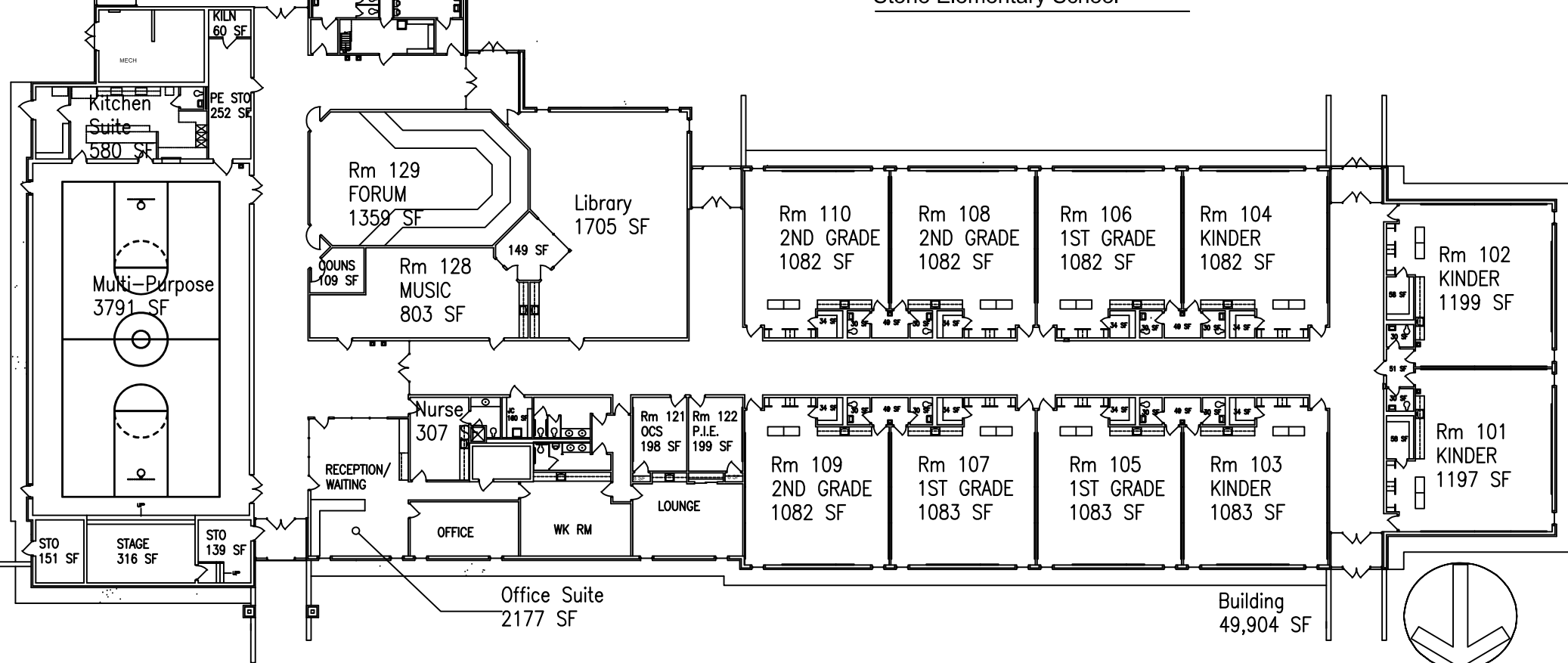

Building
49,904 SF

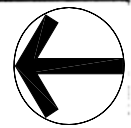
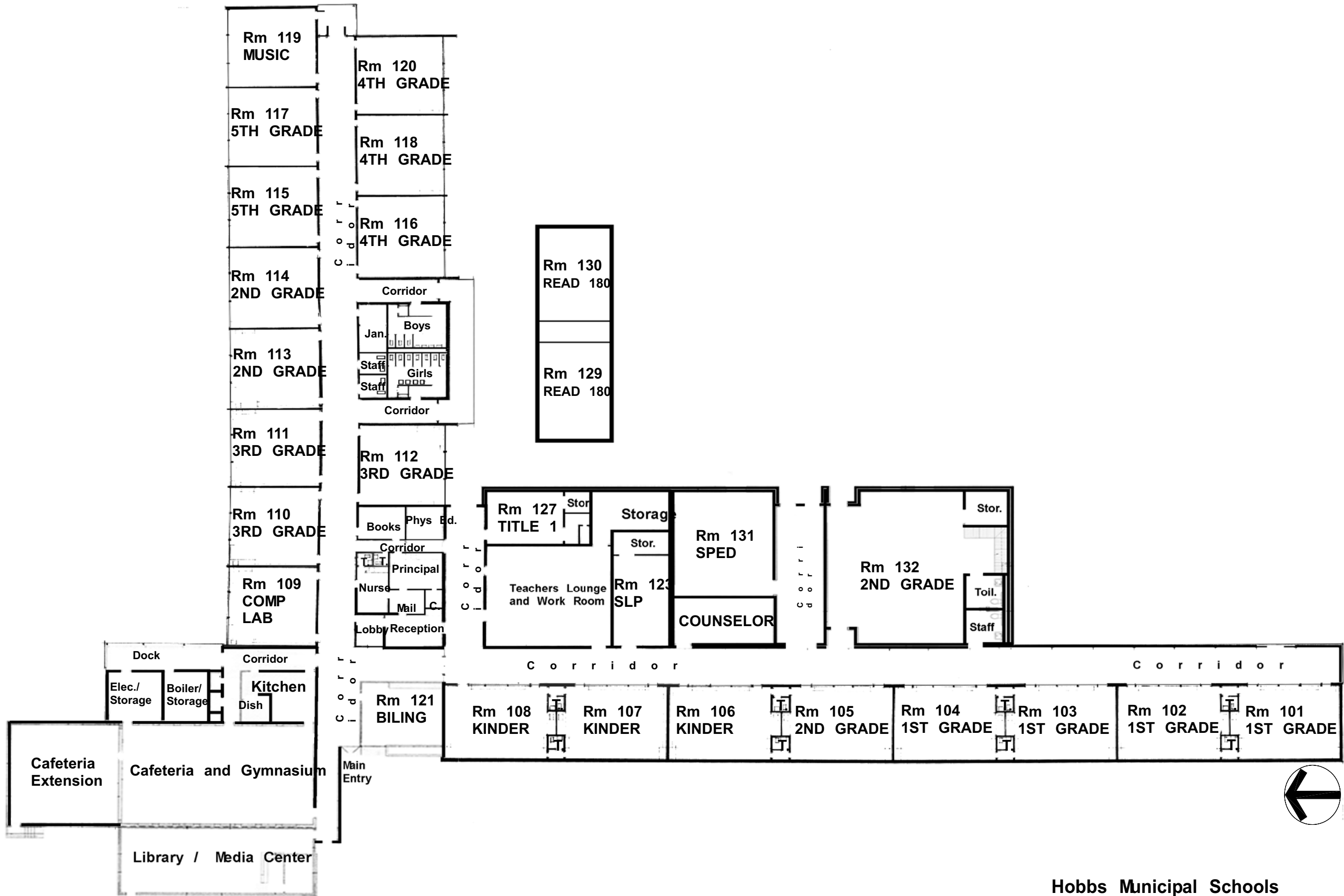

Hobbs Municipal Schools
Taylor Elementary School

Scale: NTS

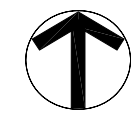
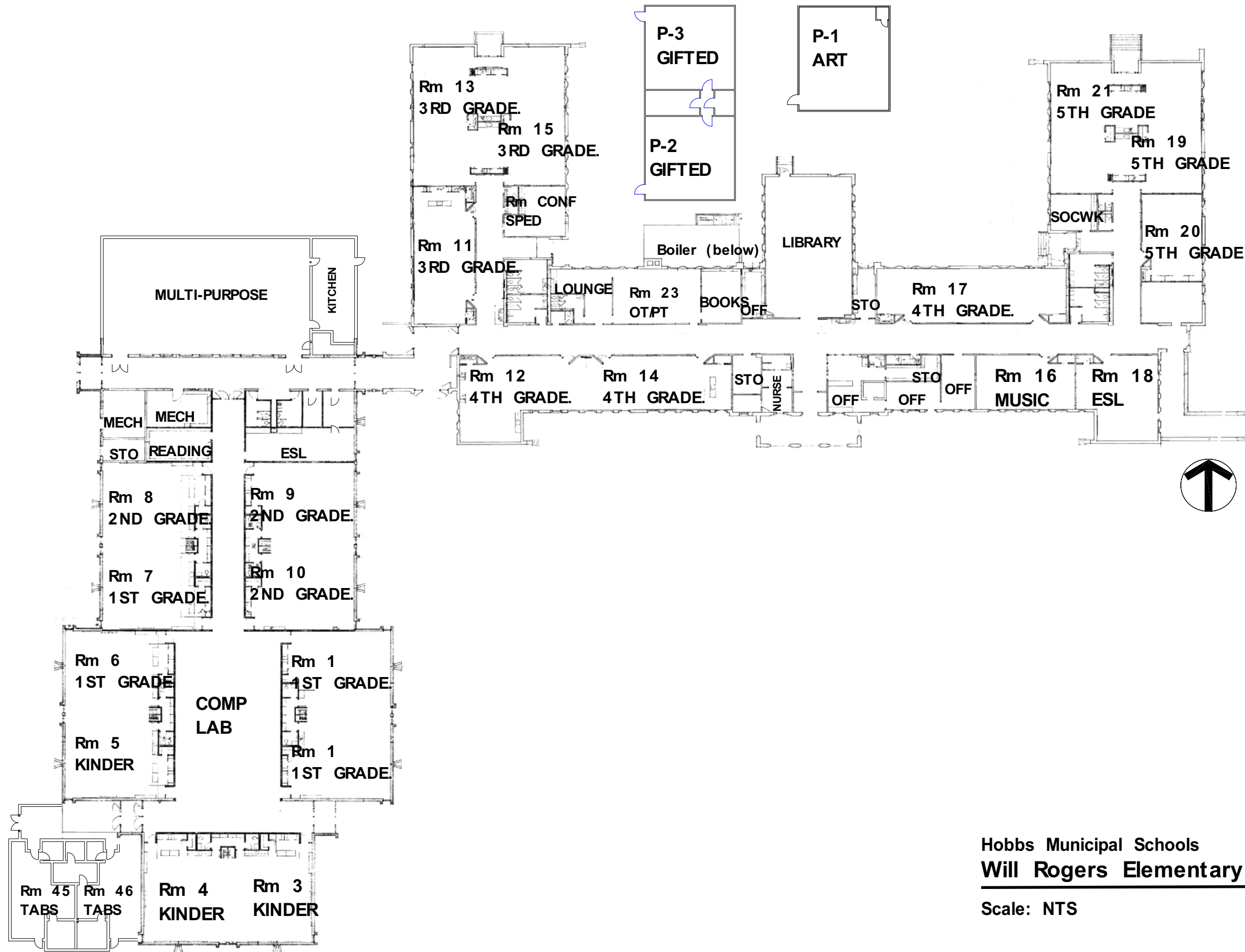

Hobbs Municipal Schools
 Will Rogers Elementary

Scale: NTS

 <p data-bbox="373 115 576 231">HOBBS MUNICIPAL SCHOOLS</p>	<p data-bbox="641 157 1177 189">Scheduled Preventive Maintenance Tasks</p>	<p data-bbox="1274 157 1404 189">Policy 6.0</p>
---	--	---

POLICY

It is the policy of the Hobbs Municipal School District to utilize the SchoolDude Facility Information Management System in development of Preventive Maintenance tasks for equipment associated with the district sites. In addition, the District shall use the New Mexico GCT's to develop preventive maintenance equipment schedules, frequencies and tasks.

PROCEDURE

The following are samples of HMS tasks associated with the SchoolDude PM Direct Module (4 Attachments).

PM Schedule Template Details

ID/Title 36393

Coronado Generator Inspection, Quarterly

Group Services

Manufacturer

Classification Electrical Equip. & Systems

Location

Type

Frequency Monthly

This event recurs on the first Monday of every 3 month(s).

Safety Points

1. Hearing protection is required whenever the engine is running.
2. Allow no open flames or smoking in the area.

Job Startup Procedures

This maintenance task applies to all permanently installed electric generators used for providing emergency electrical power.

Special Instructions:

1. Review manufacturer's instructions. One copy of the instruction manual(s) shall be kept in a secure, convenient location near the equipment and another kept in a different source location.
2. The work required by this procedure may cause the activation of an alarm and/or a supervisory signal. The school maintenance manager and/or fire department that will receive the alarm and/or signal must be notified prior to start and at the completion of work.
3. Qualified operating personnel shall be in attendance during the monthly generator operation.
4. Records of changes to the emergency electrical system should be maintained so that the demand likely to be produced by the connected load will be within the available capacity.
5. Review Procedure for 'Emergency Eyewash and Shower Equipment'. Note the location of emergency eyewash and/or shower equipment.
6. Review Procedure for 'Controlling Hazardous Energy Sources.'
7. A written record of all inspections, service, tests, exercising, operation, and repairs to the emergency generator shall be maintained in an equipment log book and kept on the premises. This record shall include the date of maintenance, identification of service personnel, and notation of any unsatisfactory condition and the corrective action taken, including parts replaced.
8. Have a properly serviced fire extinguisher in proper working order on hand.
9. If the unit has a self-contained fuel tank, use only Underwriters Laboratories listed safety cans for fuel transfer.

Job Tools

- Standard Tools – Basic
- Insulated pliers and screwdrivers
- Wire strippers
- Wire crimpers
- Voltmeter - Ohmmeter - Milliammeter
- Clamp on meter (volt - ohm - amp meter)
- Soldering kit
- 1/8' 25' fish tape
- Burnishing tool
- Spare crankcase breather.
- Cleaning equipment and materials. Consult the MSDS for hazardous ingredients and proper personal protective equipment (PPE).

Tasks and Procedures

- 1 - Clean the fuel strainer, filter, and dirt leg.**

Task Procedures

- 2 - Clean the crankcase breather, replace in accordance with manufacturer's instructions.**

Task Procedures

- 3 - Check the exhaust system for proper clearance and that insulation is complete.**

Task Procedures

If a portion of the building load cannot be connected, a resistance load should be used. The electrical load shall be not less than fifty percent of the total connected EPSS load (not less than thirty percent of the EPS nameplate rating and preferably at least fifty percent of the EPS nameplate rating). NOTE: If the generator set is used for standby power or for peak load shaving, these uses

PM Schedule Template Details

shall be recorded and may be substituted for task scheduled operations and testing of the generator set if the appropriate data is also recorded.

4 - Check that battery terminals are clean and cable connections are tight.

Task Procedures

5 - Check that where wires are subject to movement that chafing has not occurred.

Task Procedures

Parts and Supplies List

Description	Pool	Inventory Type	Supplier	Type	Qty	Cost	Total Cost
-------------	------	----------------	----------	------	-----	------	------------

Journal Notes

Date

Created By	Cami Pilkington	Last Update By	Cami Pilkington
Created On	11/15/2007 4:06:38 PM	Update On	8/1/2008 9:32:24 AM

PM Schedule Template Details

ID/Title 40320

Elevator Inspection, Quarterly

Group Services

Manufacturer

Classification Conveying Systems

Location

Type Elevators

Frequency Monthly

This event recurs on the first Monday of every 3 month(s).

Safety Points

1. Review Procedure on 'Controlling Hazardous Energy Sources.'
2. Consult the Material Safety Data Sheet (MSDS) for hazardous ingredients and proper Personal Protective Equipment (PPE).

Job Startup Procedures

1. Check manufacturer's instructions; those that have more stringent task lines for preventive maintenance shall be followed. The frequencies shown here are minimum requirements and are in addition to the regular PBS inspection tour. Items regularly inspected on a weekly basis include the motor-generator unit, hoist machine, controls and governor. Doors, hangers, closers, interlocks and door operators should be checked frequently for proper operation by PBS elevator mechanics or contract inspectors as they ride the elevators. Items requiring attention should be reported to the facility maintenance manager or elevator contractor.
2. Review Procedure on 'Controlling Hazardous Energy Sources.'
3. Use energy efficient lighting to the fullest practical extent.
4. If materials to be worked on are known or suspected to contain asbestos, check the building's asbestos management plan to see if they have been tested for asbestos. If they are suspect but have not been tested, have them tested. Manage asbestos in accordance with the plan.
5. Comply with state and local codes as applicable.

Job Tools

- Standard and Phillips head screw drivers-various sizes
- Pliers-vise grip (2), slip joint, needle nose, diagonal, cutting pliers, side cutters
- Ball peen hammer
- Hack saw and spare blades
- 3/8' drive socket set and ratchet
- Small set of Allen wrenches
- Assorted center punches, drift punches, and steel chisel
- 12 inch measuring tape
- Crescent wrenches 4' to 8'
- Open and box end wrenches ¼' to ¾'
- File
- Pipe wrenches to 14'
- Small level and square
- Pocket knife
- Flashlights
- Grease guns and oilers
- Wire brush
- Extension cord and inspection lights
- Various cleaning tools - brushes, scrapers, etc
- Emery cloth
- Cleaning supplies and materials. Consult the Material Safety Data Sheet (MSDS) for hazardous ingredients and proper Personal Protective Equipment (PPE).
- Out of service signs.
- Barricades.
- Lubricants. Consult the MSDS for hazardous ingredients and proper PPE.

Tasks and Procedures

- 1 - Tasks: Inspect, clean, lubricate, and properly adjust all roller tasks, task shoes, and rail oilers.**

Task Procedures

- 2 - Car Tops: Remove all dirt, dust, and oil. Clean and lubricate fans.**

Task Procedures

- 3 - Emergency Lighting: Check the operation of the emergency lights; replace as necessary.**

Task Procedures

PM Schedule Template Details

4 - Solid State Components and Circuit Boards:

Task Procedures

Inspect printed circuit board and other solid state devices for cleanliness, condensation spots, evidence of heating and deterioration. Check and replace defective solid state devices.

5 - Leveling:

Task Procedures

Inspect leveling operation. Clean and lubricate switches, vanes, and all other related parts.

Adjust to obtain the proper leveling at all landings in both the UP and DOWN directions within ¼ inch above or below the landing sill.

6 - Clean up and remove all debris from work area.

Task Procedures

Parts and Supplies List

Description	Pool	Inventory Type	Supplier	Type	Qty	Cost	Total Cost
-------------	------	----------------	----------	------	-----	------	------------

Journal Notes

Date 1/17/2008

Elevator ID #TP150962

Created By Cami Pilkington

Last Update By Cami Pilkington

Created On 5/13/2008 9:25:54 AM

Update On 8/1/2008 10:09:20 AM

PM Schedule Template Details

ID/Title 40234

Fire Sprinkler System--Annual Inspection

Group Services

Manufacturer

Classification Fire & Safety Systems

Location

Type Fire Protection Sprinkler Systems

Frequency Yearly

This event recurs on the second Monday of May of every 1 years.

Safety Points

Job Startup Procedures

Job Tools

Tasks and Procedures

1 - Main Riser

Task Procedures

Broadmoor: 1
Coronado: 1
Highland: 2
Hobbs Freshman High: 3
Hobbs High: 4
Jefferson: 1

2 - Post Indicator Valve

Task Procedures

Broadmoor: 1
Coronado: 0
Highland: 0
Hobbs Freshman High: 0
Hobbs High: 4
Jefferson: 1

3 - Backflow

Task Procedures

Broadmoor: 0
Coronado: 0
Highland: 2
Hobbs Freshman High: 1
Hobbs High: 0
Jefferson: 0

Parts and Supplies List

Description	Pool	Inventory Type	Supplier	Type	Qty	Cost	Total Cost
-------------	------	----------------	----------	------	-----	------	------------

Journal Notes

Date

Created By	Cami Pilkington	Last Update By	Cami Pilkington
Created On	5/9/2008 12:28:51 PM	Update On	6/13/2012 8:18:49 AM

PM Schedule Template Details

ID/Title 41205

Grease Traps, Summer

Group Services

Manufacturer

Classification Plumbing Systems

Location

Type Sanitary Waste

Frequency Yearly

This event recurs every June 20, every 1 years.

Safety Points

Job Startup Procedures

Clean grease traps at the following locations each summer:

1. BROADMOOR ELEMENTARY, 1500 N. Houston
2. COLLEGE LANE ELEMENTARY, 2000 College Lane
3. CORONADO ELEMENTARY, 2600 N. Brazos
4. EDISON ELEMENTARY, 501 E. Gypsy
5. FRESHMAN HIGH, 101 Stanolind
6. HIGHLAND JR. HIGH, 2500 N. Jefferson
7. HOBBS HIGH, 800 N. Jefferson
8. HOUSTON JR. HIGH, 300 N. Houston
9. JEFFERSON ELEMENTARY, 1200 W. Park
10. MILLS ELEMENTARY, 200 W. Copper
11. SANGER ELEMENTARY, 2020 N. Adobe
12. SOUTHERN HEIGHTS ELEMENTARY, 101 E. Texas
13. STONE ELEMENTARY, 1015 Calle Sur
14. TAYLOR ELEMENTARY, 1520 N. Breckon
15. WILL ROGERS ELEMENTARY, 300 E. Clinton

Job Tools

Tasks and Procedures

1 - Pump out all grease, etc.

Task Procedures

2 - Scrape residue off inside walls.

Task Procedures

3 - Wash insides with hot water.

Task Procedures

4 - Clean rack and trap.

Task Procedures

Parts and Supplies List

Description	Pool	Inventory Type	Supplier	Type	Qty	Cost	Total Cost
-------------	------	----------------	----------	------	-----	------	------------

Journal Notes

Date

Created By	Cami Pilkington	Last Update By	Cami Pilkington
Created On	6/13/2008 3:52:01 PM	Update On	8/1/2008 10:10:33 AM

 <p>HOBBS MUNICIPAL SCHOOLS</p>	<p>Custodial Duties and Responsibilities</p>	<p>Policy # 7.0</p>
--	---	----------------------------

POLICY

It is the policy of the Hobbs Municipal School District to establish custodial duties and responsibilities, aligned with the job description, in an effort to assist in the timely coordination and completion of the routine preventive maintenance necessary for a clean, sanitary and well-kept facility. The following duties and responsibilities for the district have been developed as a guideline to assist in the effective management of custodial staff.

This is an outline to assist in the timely coordination and completion of the routine preventive maintenance necessary for a clean, sanitary and well-kept work area.

 <p>HOBBS MUNICIPAL SCHOOLS</p>	<p>Custodial Duties and Responsibilities</p>	<p>Policy # 7.1</p>
--	---	----------------------------

PROCEDURES – GENERAL MAINTENANCE

DAILY

1. Raise flag at 8:00 a.m.
2. Sweep sidewalks and entryways. Pickup cigarette butts.
3. Remove trash from playground areas, lawns, shrubs, bushes, sidewalks & parking lots.
4. Replenish restroom supplies.
5. Replace damaged and soiled ceiling tiles as needed.
6. Replace burned out and flickering lamps (light bulbs), as needed.
7. Check boiler, mechanical, and electrical rooms; listen for unusual noises; check for excessive heat and equipment vibrations.
8. Ensure doors, windows and roof accesses are secured nightly.

WEEKLY

1. Inspect exterior building lighting for broken bulbs, etc.
2. Inspect parking lot and site lighting.

MONTHLY

1. Perform monthly fire extinguisher inspection.

PERIODICALLY

1. Inspect and repair curbs, walks and paving.
2. Inspect and restore signage.
3. Inspect gutter and downspouts; remove debris.
4. Verify that there is adequate supply of lamps, etc.
5. Remove trash and debris from parking lots.
6. Inspect and restore pavement markings.
7. Inspect all restroom, shower rooms and water closets.
8. Check all door operations and adjust hardware (including overhead doors and operators).
9. Inspect and repair all finished surfaces.
10. Check for tripped circuit breakers.
11. Check elevators and dock levelers for proper operations.
12. Remove snow and ice accumulations from sidewalks and entry areas.
13. Rotate all plumbing fixture shut-off valves (below sinks and behind commodes).
14. Rotate all outside hose-bib valves.
15. Inspect and test all lighting fixtures.



16. Inspect site:

- Fence
- Grounds
- Pavement
- Retaining Wall
- Storm Drainage System

17. Building Exterior

- Dock
- Entrances
- Landscaping
- Outside Storage Area
- Parking Lot
- Sidewalk
- Utility Enclosures for trash and debris

18. Building Interior

- Auditorium
- Classrooms
- Common Areas
- Computer Room
- Conference Room
- Corridors/Hallways
- Electrical Room
- Elevator
- Elevator Equipment Room
- Gymnasium
- Janitorial Room
- Mechanical room
- Offices
- Restrooms
- Shower/Locker Room
- Stairwell

 HOBBS MUNICIPAL SCHOOLS	District Facilities and Equipment	Policy 8.0
---	-----------------------------------	------------

POLICY

The Hobbs Municipal School District shall maintain a current & accurate listing of all schools within the district.

PROCEDURE

The district shall maintain a current and accurate listing of all schools within the district, which includes the following:

1. School Name and classification (Elementary, Middle, High)
2. Site Location and address
3. Square footage and acreage of sites
4. Student Census Information (MEM Count)

As of January 1, 2024, The Hobbs Municipal School District maintains 19 School facilities, and seven (7) Administrative & Support facilities, located on over 200 acres. (See 8.1-Attachment 1.)

The Hobbs Municipal School District's floor plans may be viewed on 8.2-Attachment 2.



**HOBBS
MUNICIPAL
SCHOOLS**

8.1 Attachment 1

<u>FACILITY NAME/CLASSIFICATION</u>	<u>ADDRESS</u>	<u>SQUARE FOOTAGE</u>	<u>ACREAGES</u>	<u>MEM COUNT</u>	
Broadmoor	Elementary School	1500 N. Houston	53,993	4.00	368
College Lane	Elementary School	2000 College Lane	60,544	10.00	521
Coronado	Elementary School	2600 N. Brazos	49,806	10.00	438
Edison	Elementary School	501 E. Gypsy	34,933	3.77	319
Jefferson	Elementary School	1200 W. Park	51,420	10.00	386
Mills	Elementary School	200 W. Copper	37,152	10.00	376
Murray	Elementary School	510 N. Dal Paso	68,000	10.00	532
Sanger	Elementary School	2020 Adobe	42,574	12.50	367
Southern Heights	Elementary School	101 E. Texas	69,975	6.73	422
Stone	Elementary School	1015 Calle Sur	53,758	10.00	431
Taylor	Elementary School	1520 N. Breckon	37,968	11.30	442
Washington, Booker T.	Elementary School	1200 E. Humble	48,092	3.77	223
Will Rogers	Elementary School	300 E. Clinton	59,756	3.58	322
Heizer	Middle School	101 Stanolind Rd.	121,264	12.26	674
Highland	Middle School	2500 N. Jefferson	121,965	12.39	918
Houston	Middle School	300 N. Houston	110,000	9.13	876
Hobbs Freshman	High School	1401 E. Sanger	122,000	*	718
Hobbs High School	High School	800 N. Jefferson	351,768	50.00	1846
Hobbs Alternative Learning Center	High School	1435 E. Sanger	7,668	*	108
SCHOOL TOTALS			1,667,248	189.43	10,302
Ag Farm	Administrative & Support	423 Campbell Rd.		10.00	
Central Office	Administrative & Support	1515 E. Sanger	32,008	*	
Maintenance/Warehouse Facility	Administrative & Support	2200 E. Sanger	34,501	10.00	
World Hunger Initiative Building	Administrative & Support	223 W. Taos	5,216	0.12	
Computer Aided Instruction	Administrative & Support	1300 E. Scharbauer	14,180	*	
Central Kitchen	Administrative & Support	1410 E. Sanger	6,000	*	
Training Center	Administrative & Support	2110 E. Sanger	8,000	**	
DISTRICT TOTALS			1,565,404	209.55	10,302

* Included with Hobbs High School

** Included with Maintenance Facility

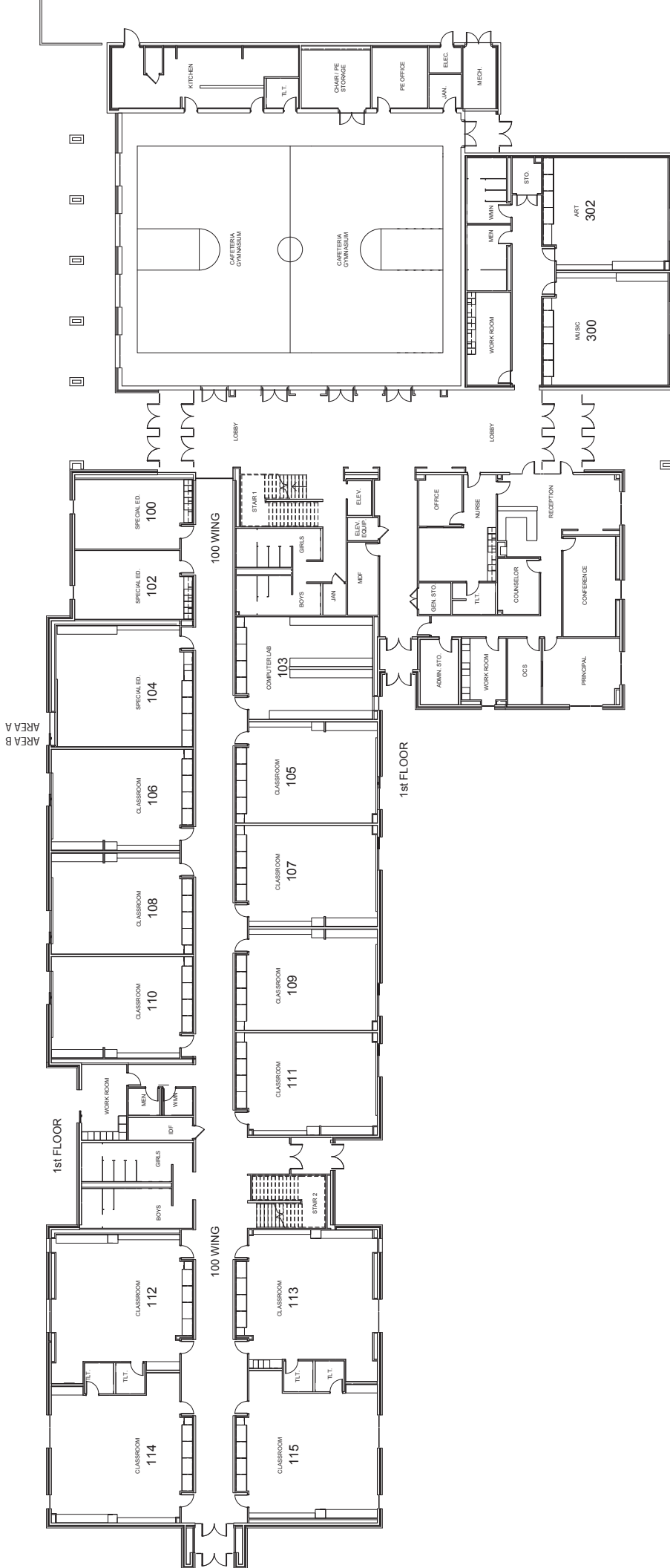

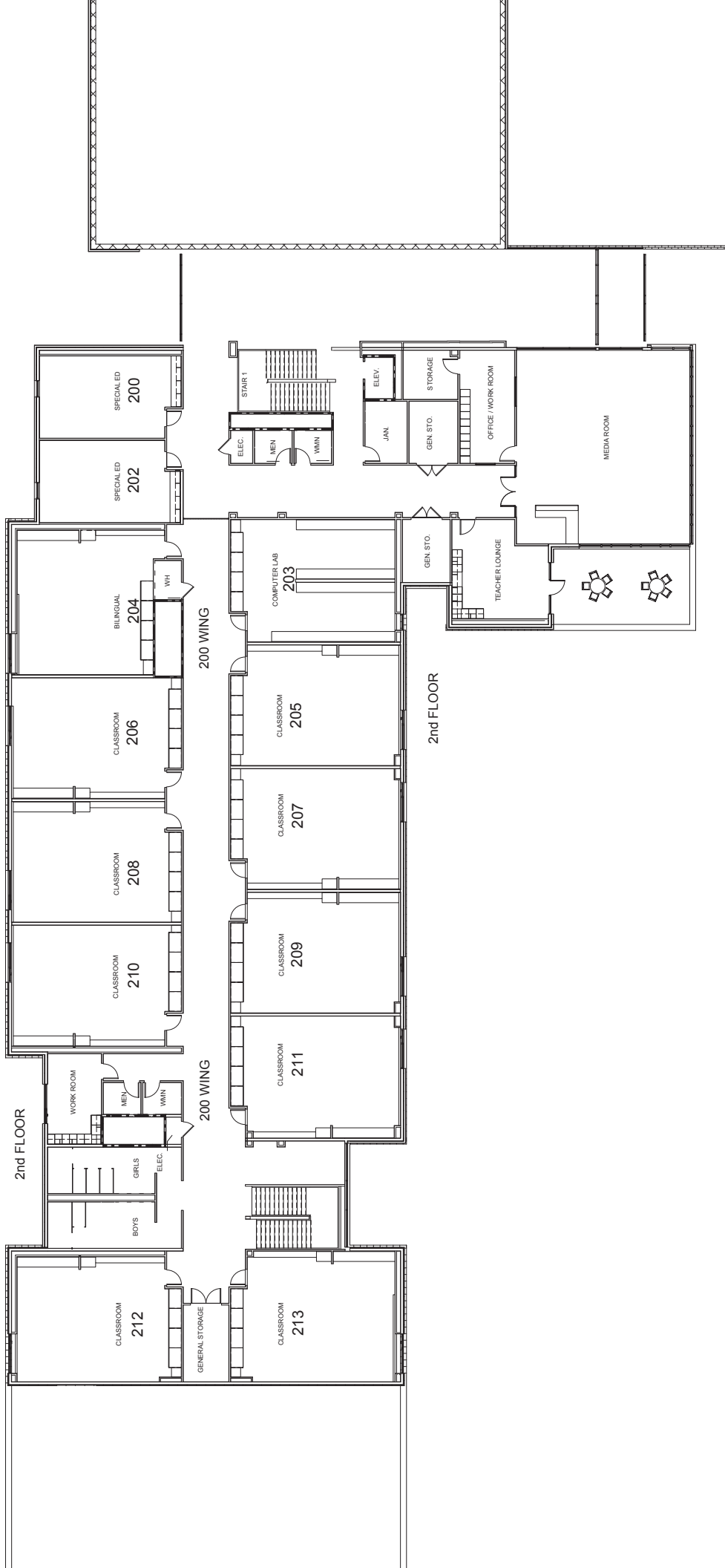

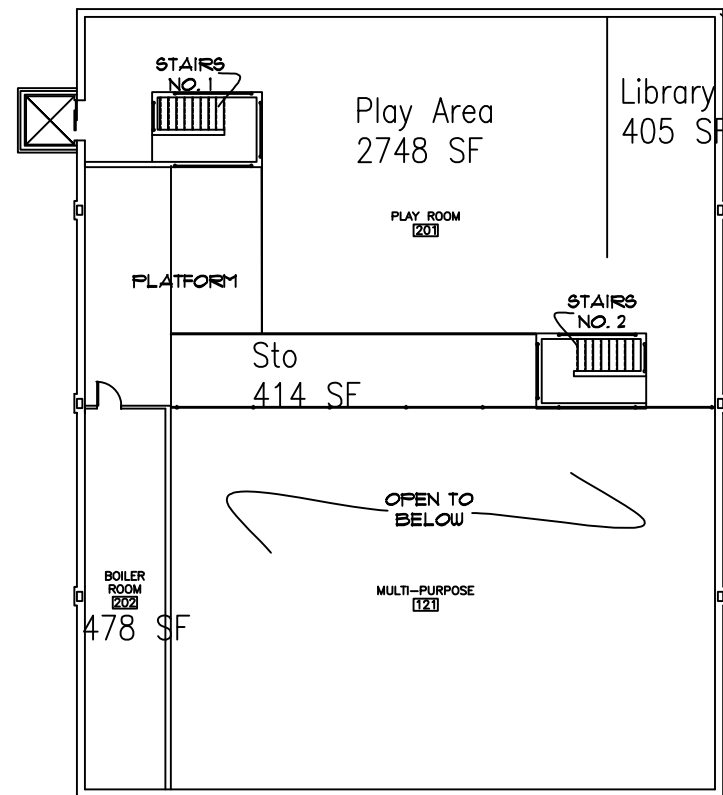

Building
Upper
Story
4771 SF



Building
26,721 SF

HOBBS MUNICIPAL SCHOOLS
B. T. Washington Elementary School

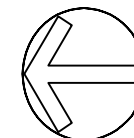

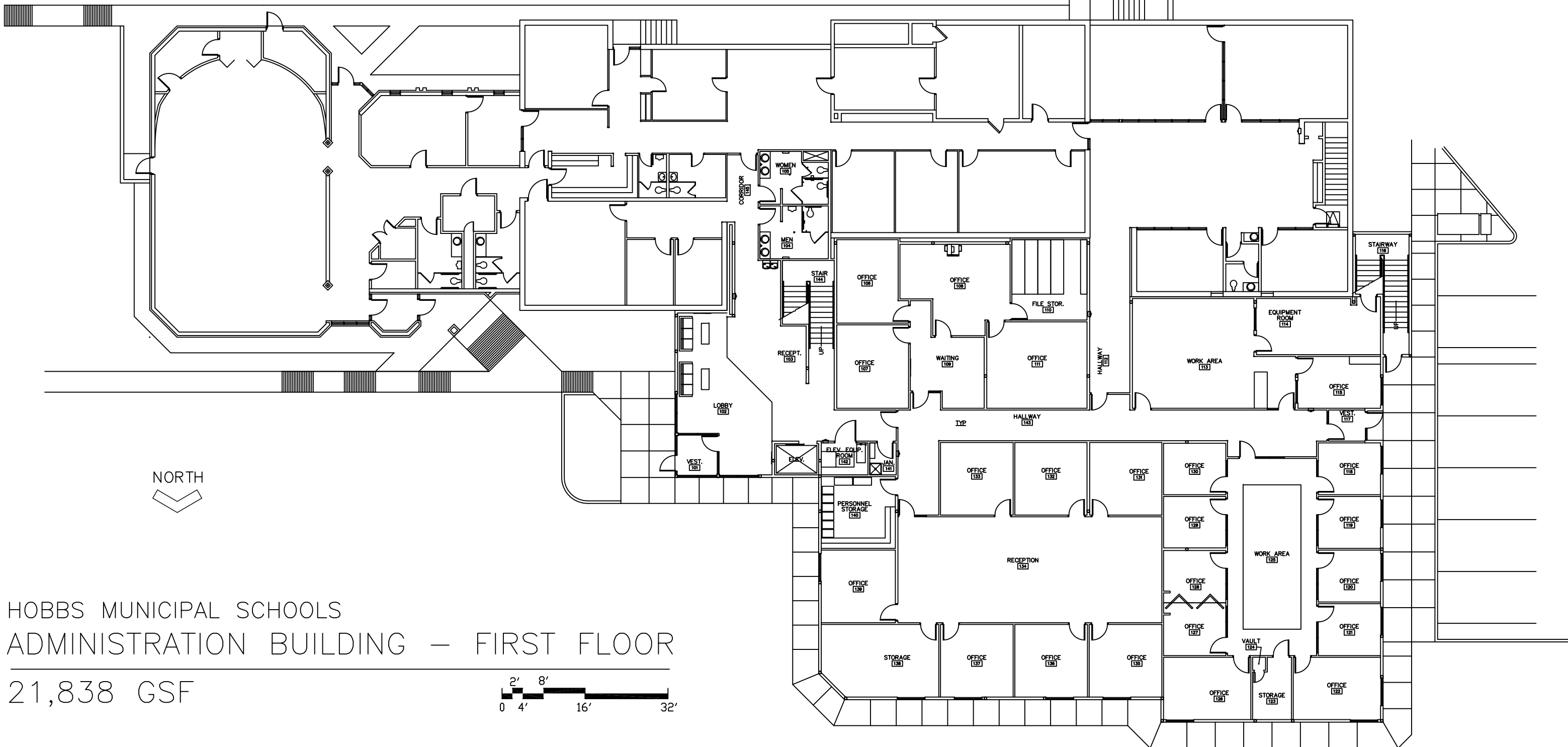

HOBBS MUNICIPAL SCHOOLS
 ADMINISTRATION BUILDING — FIRST FLOOR

21,838 GSF

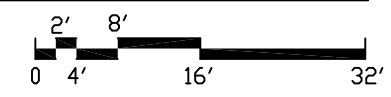

ROOF BELOW

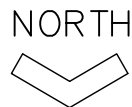

HOBBS MUNICIPAL SCHOOLS ADMINISTRATION BUILDING — SECOND FLOOR

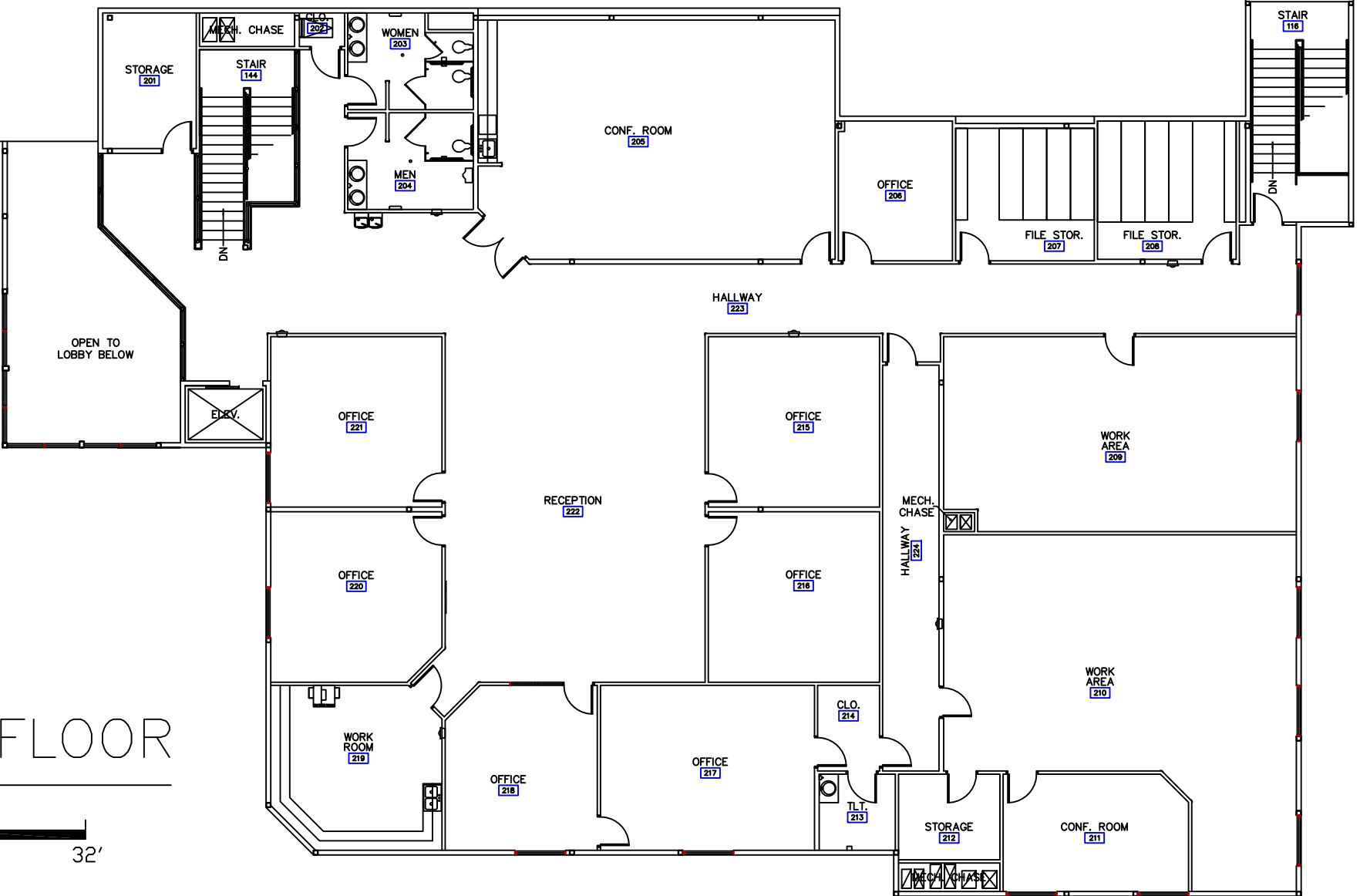
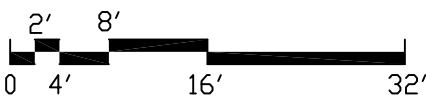

E. SANGER AVE.

ALTERNATIVE
HIGH SCHOOL

PARKING 46 SPACES

HOBBS MUNICIPAL SCHOOLS ADMINISTRATION

PARKING 22 SPACES

PARKING 45 SPACES

HOBBS MUNICIPAL SCHOOLS ADMINISTRATION BUILDING SITE PLAN



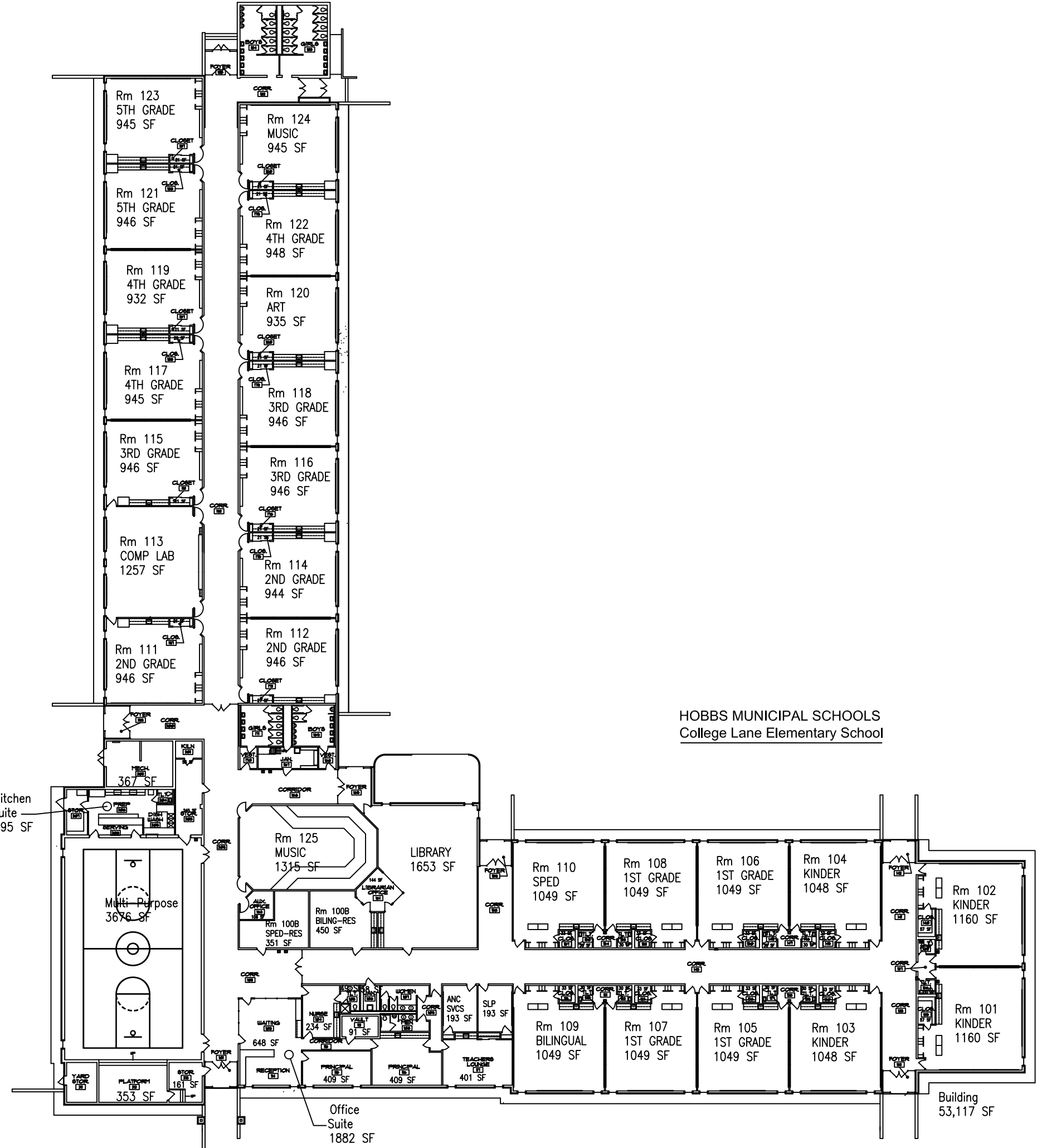

HOBBS MUNICIPAL SCHOOLS
College Lane Elementary School

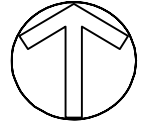

Building
53,117 SF

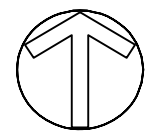
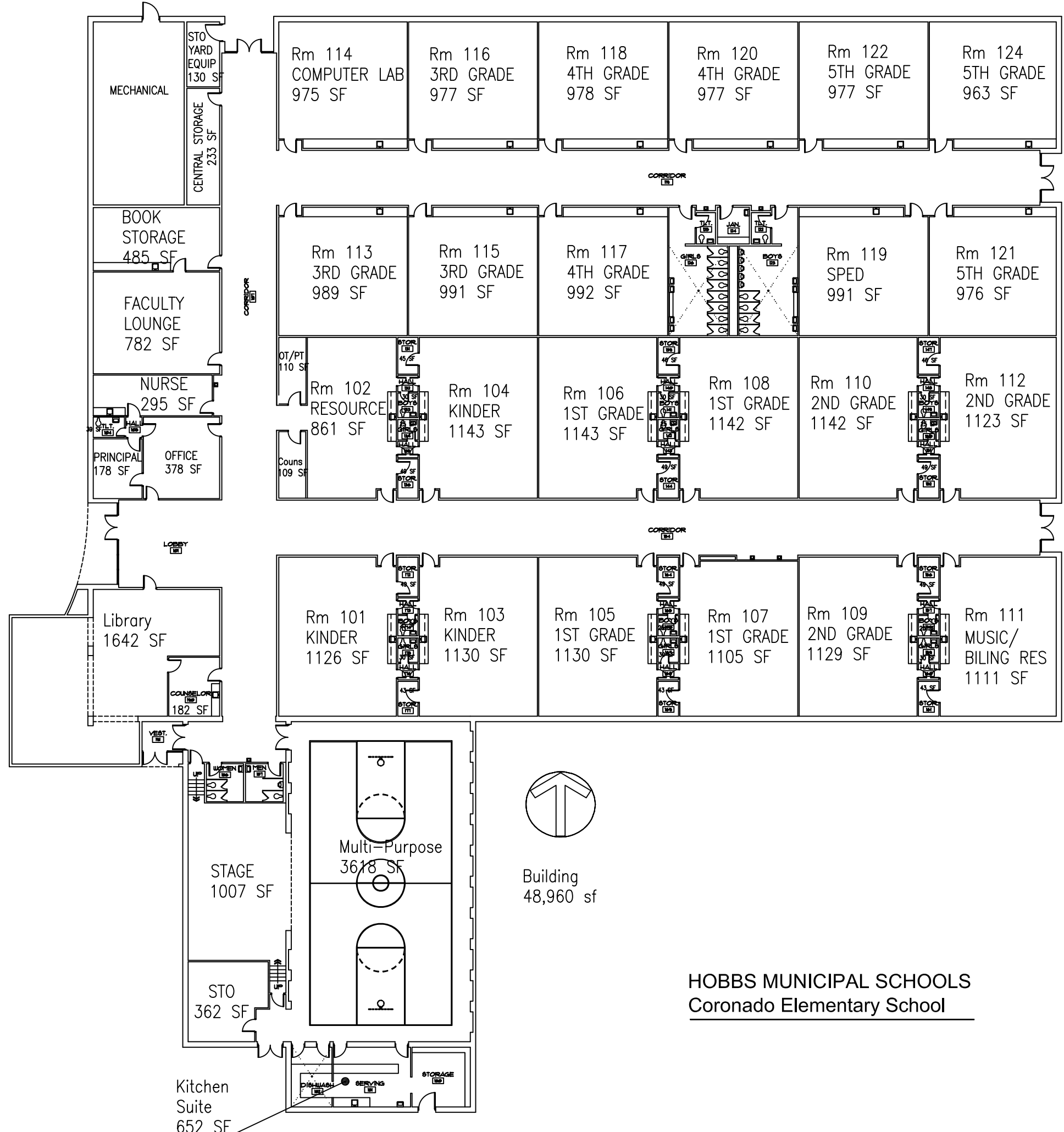

Building
48,960 sf

HOBBS MUNICIPAL SCHOOLS
Coronado Elementary School

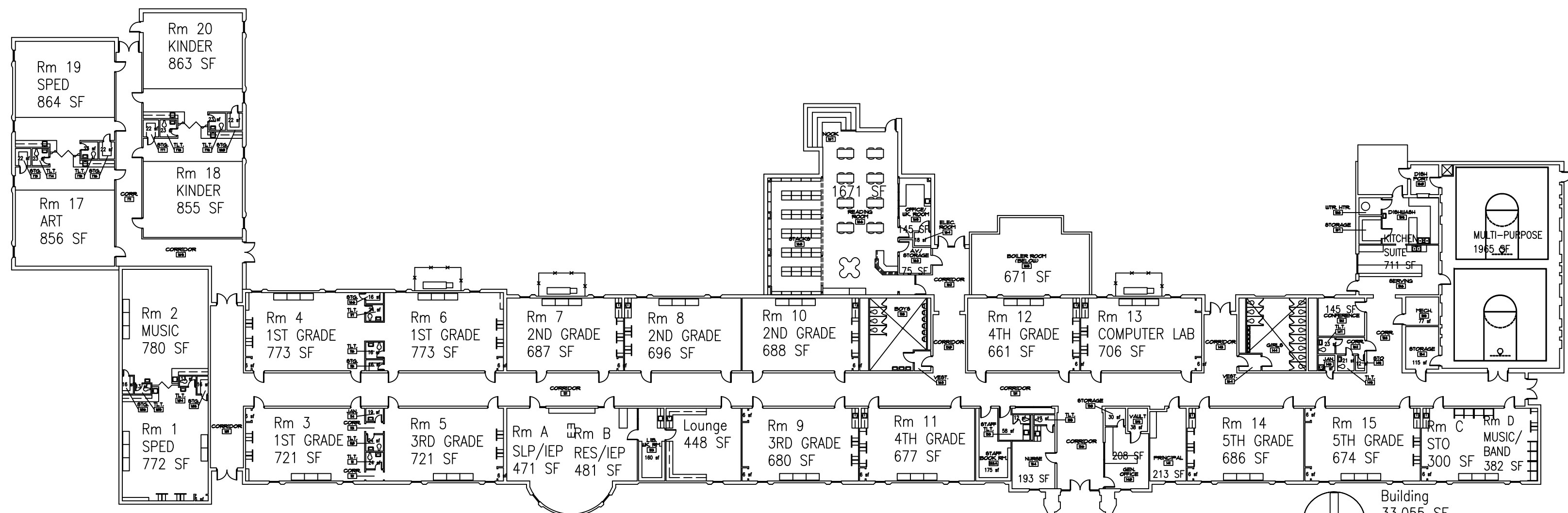

HOBBS MUNICIPAL SCHOOLS
Edison Elementary School

P-1
 INSTRUMENT
 INSTRUCTION
 821 SF

PORTABLE
 BUILDING
 896 SF

Building
 33,055 SF

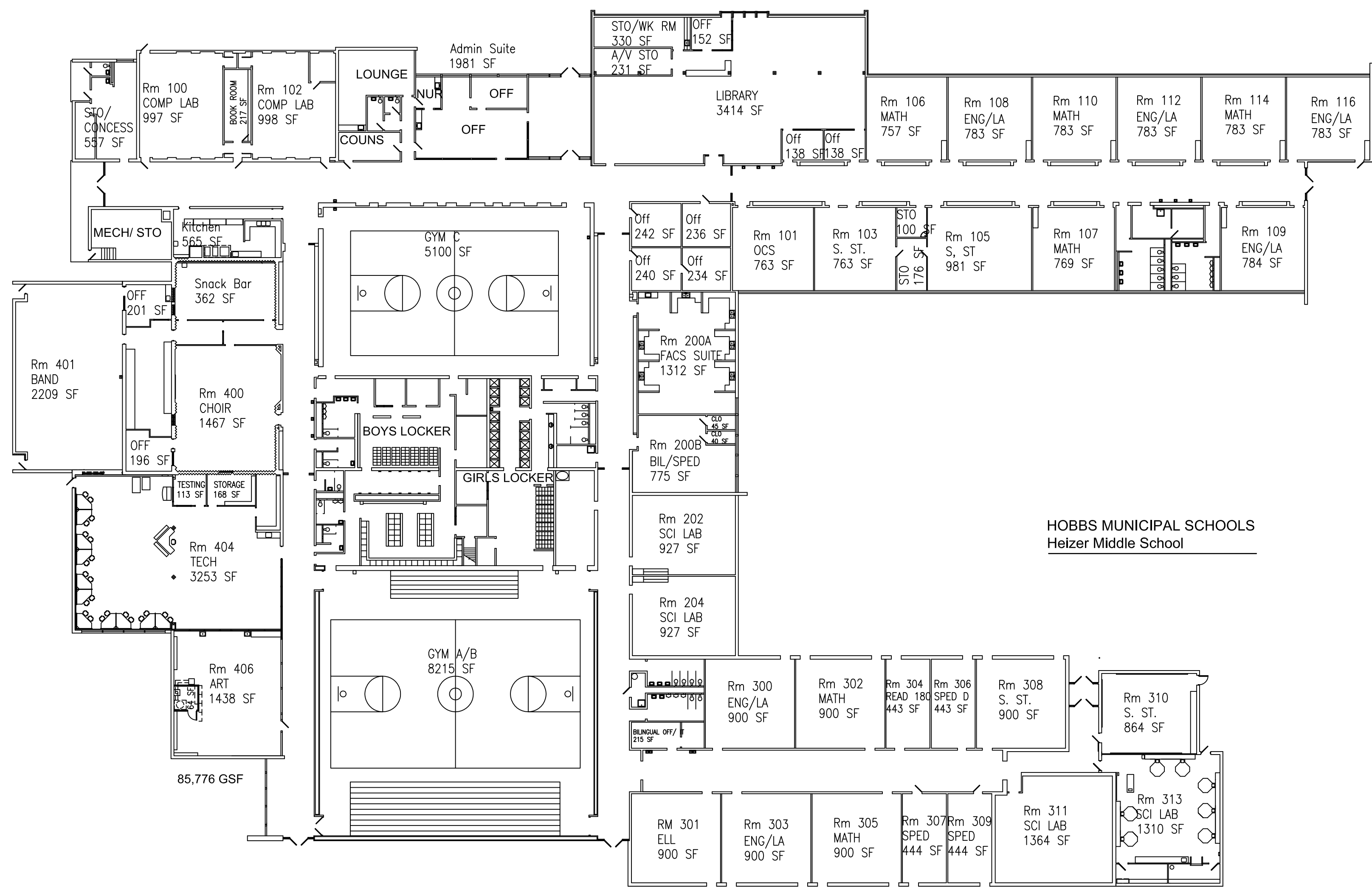

STO/WK RM
330 SF
A/V STO
231 SF
OFF
152 SF

Admin Suite
1981 SF

LIBRARY
3414 SF

Rm 100
COMP LAB
997 SF

Rm 102
COMP LAB
998 SF

LOUNGE

NUF

OFF

OFF

COUNS

STO/
CONCESS
557 SF

BOOK ROOM
217 SF

Rm 106
MATH
757 SF

Rm 108
ENG/LA
783 SF

Rm 110
MATH
783 SF

Rm 112
ENG/LA
783 SF

Rm 114
MATH
783 SF

Rm 116
ENG/LA
783 SF

Off
138 SF

Off
138 SF

MECH/ STO

Kitchen
565 SF

GYM C
5100 SF

Off
242 SF

Off
236 SF

Rm 101
OCS
763 SF

Rm 103
S. ST.
763 SF

STO
100 SF

Rm 105
S, ST
981 SF

Rm 107
MATH
769 SF

Rm 109
ENG/LA
784 SF

Snack Bar
362 SF

OFF
201 SF

Rm 401
BAND
2209 SF

Rm 400
CHOIR
1467 SF

OFF
196 SF

TESTING
113 SF

STORAGE
168 SF

Rm 404
TECH
3253 SF

BOYS LOCKER

GIRLS LOCKER

Rm 200A
FACS SUITE
1312 SF

Rm 200B
BIL/SPED
775 SF

Rm 202
SCI LAB
927 SF

Rm 204
SCI LAB
927 SF

Rm 406
ART
1438 SF

GYM A/B
8215 SF

Rm 300
ENG/LA
900 SF

Rm 302
MATH
900 SF

Rm 304
READ 180
443 SF

Rm 306
SPED D
443 SF

Rm 308
S. ST.
900 SF

Rm 310
S. ST.
864 SF

BILINGUAL OFF/
215 SF

RM 301
ELL
900 SF

Rm 303
ENG/LA
900 SF

Rm 305
MATH
900 SF

Rm 307
SPED
444 SF

Rm 309
SPED
444 SF

Rm 311
SCI LAB
1364 SF

Rm 313
SCI LAB
1310 SF

HOBBS MUNICIPAL SCHOOLS
Heizer Middle School

85,776 GSF

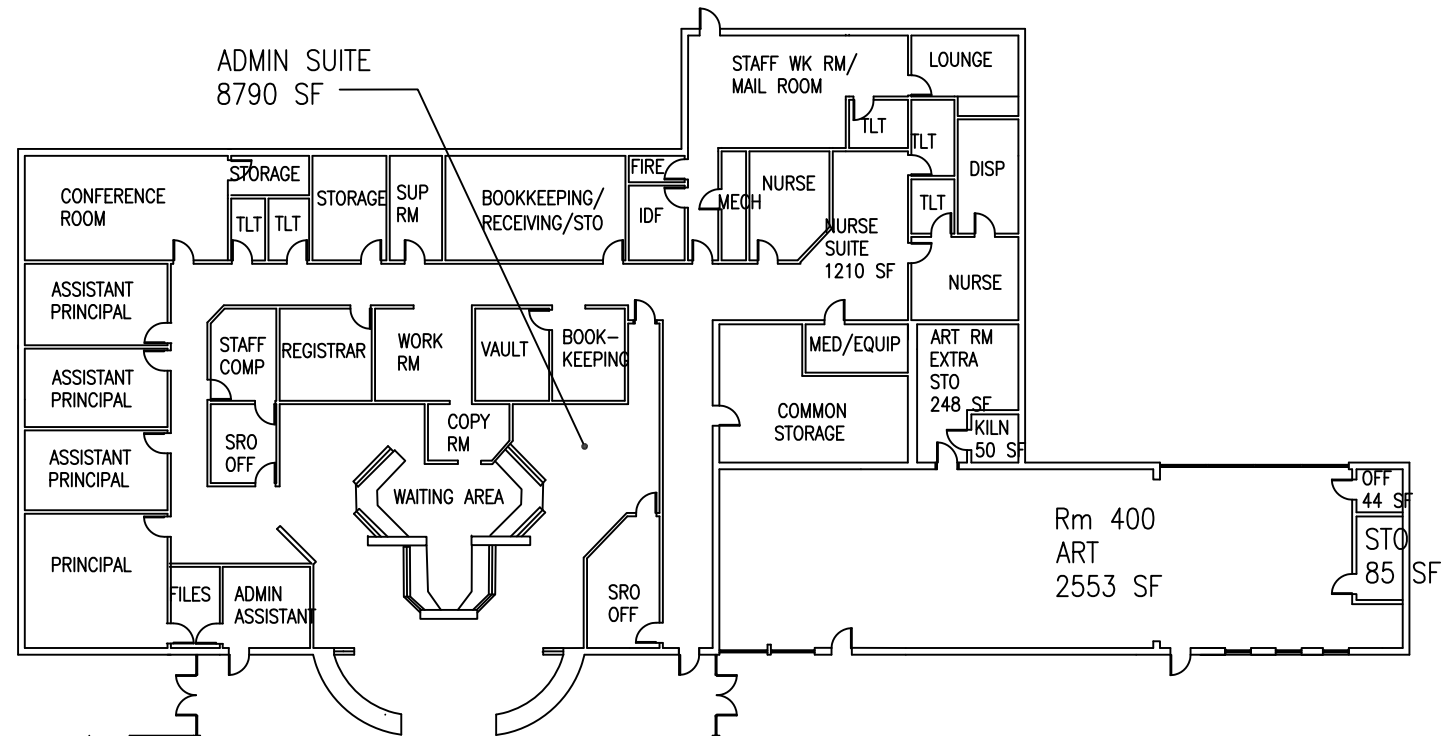

400 WING

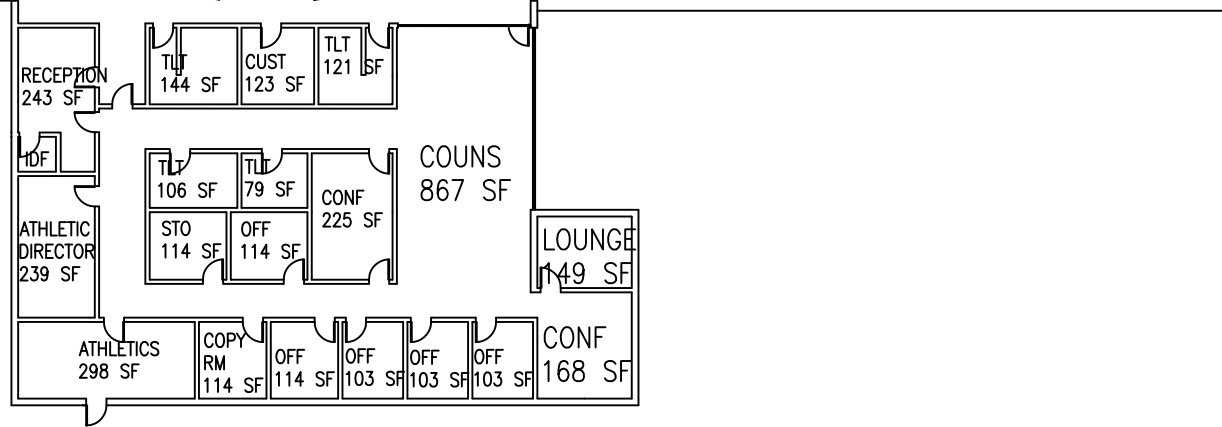

300 WING

AREA H - NEW ADMINISTRATION - 19,767 GSF

HOBBS MUNICIPAL SCHOOLS
Hobbs High School - Area A & H

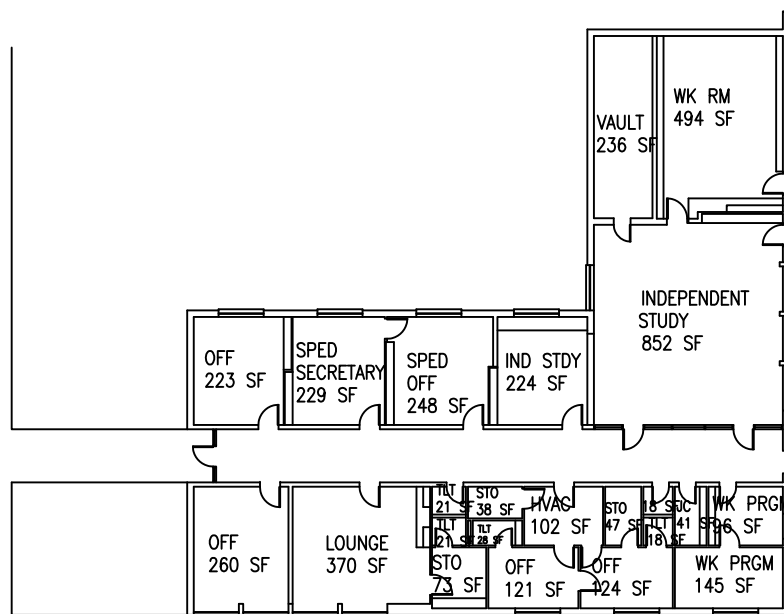

AREA A - OLD ADMINISTRATION - 5,258 GSF

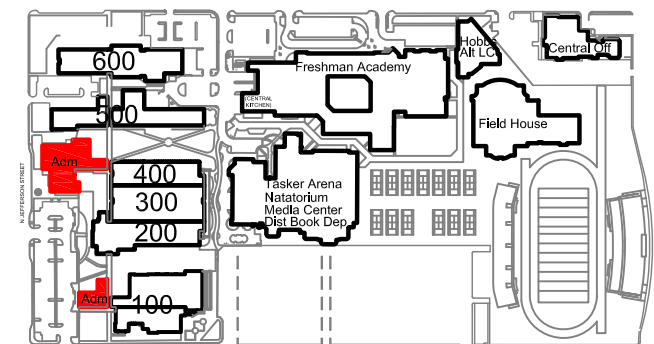

Key Plan NTS

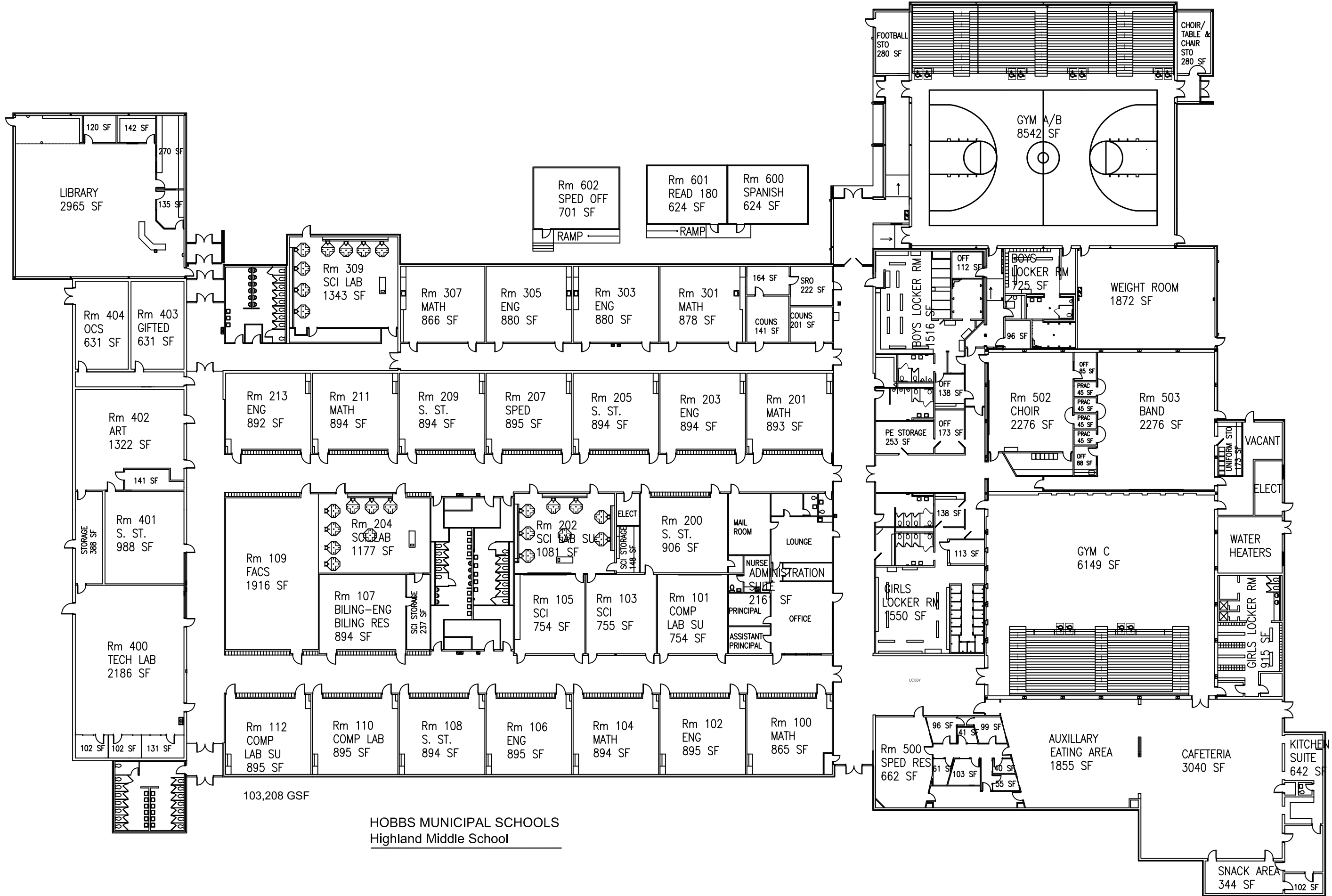

HOBBS MUNICIPAL SCHOOLS
 Highland Middle School

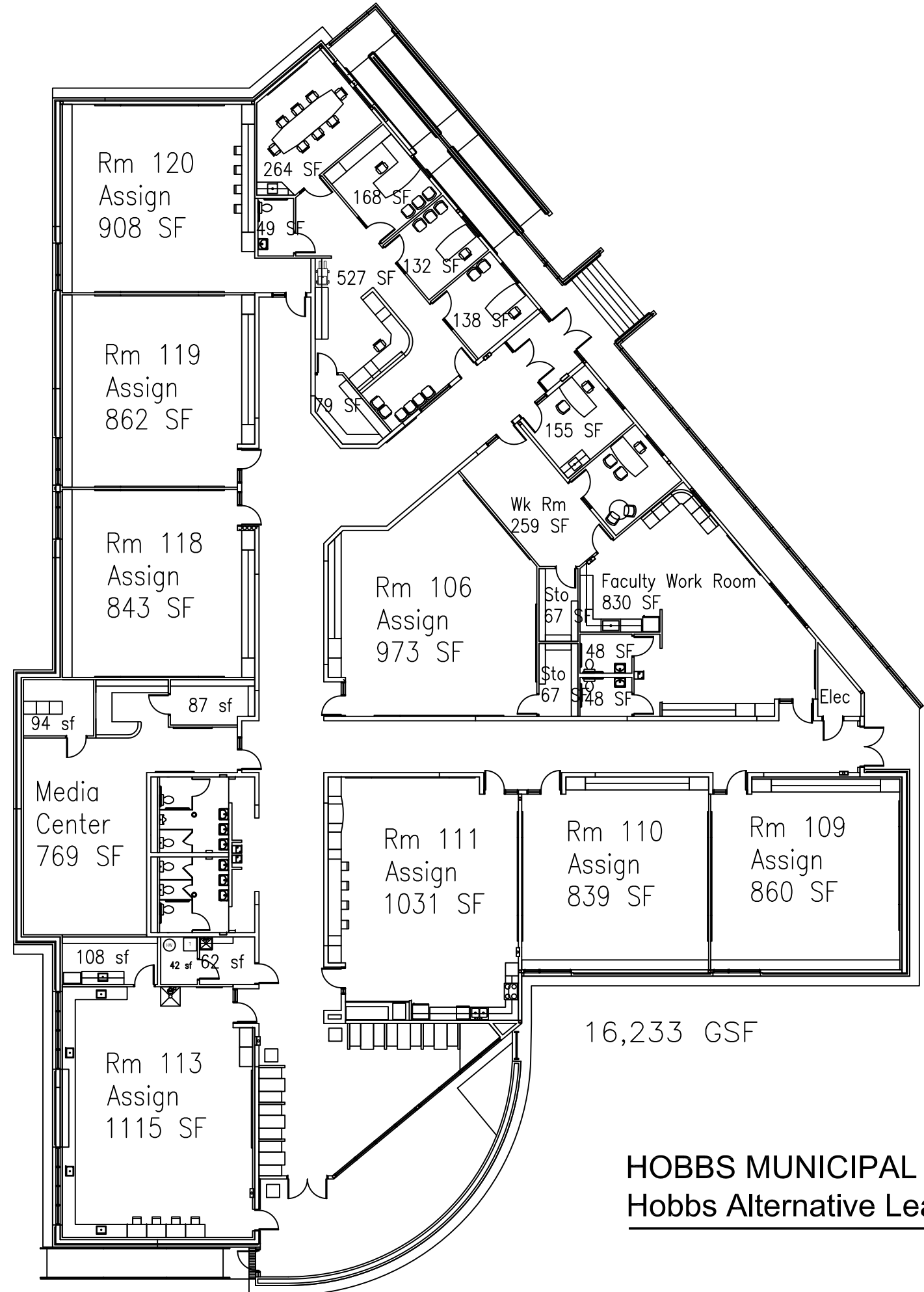

HOBBS MUNICIPAL SCHOOLS
Hobbs Alternative Learning Center

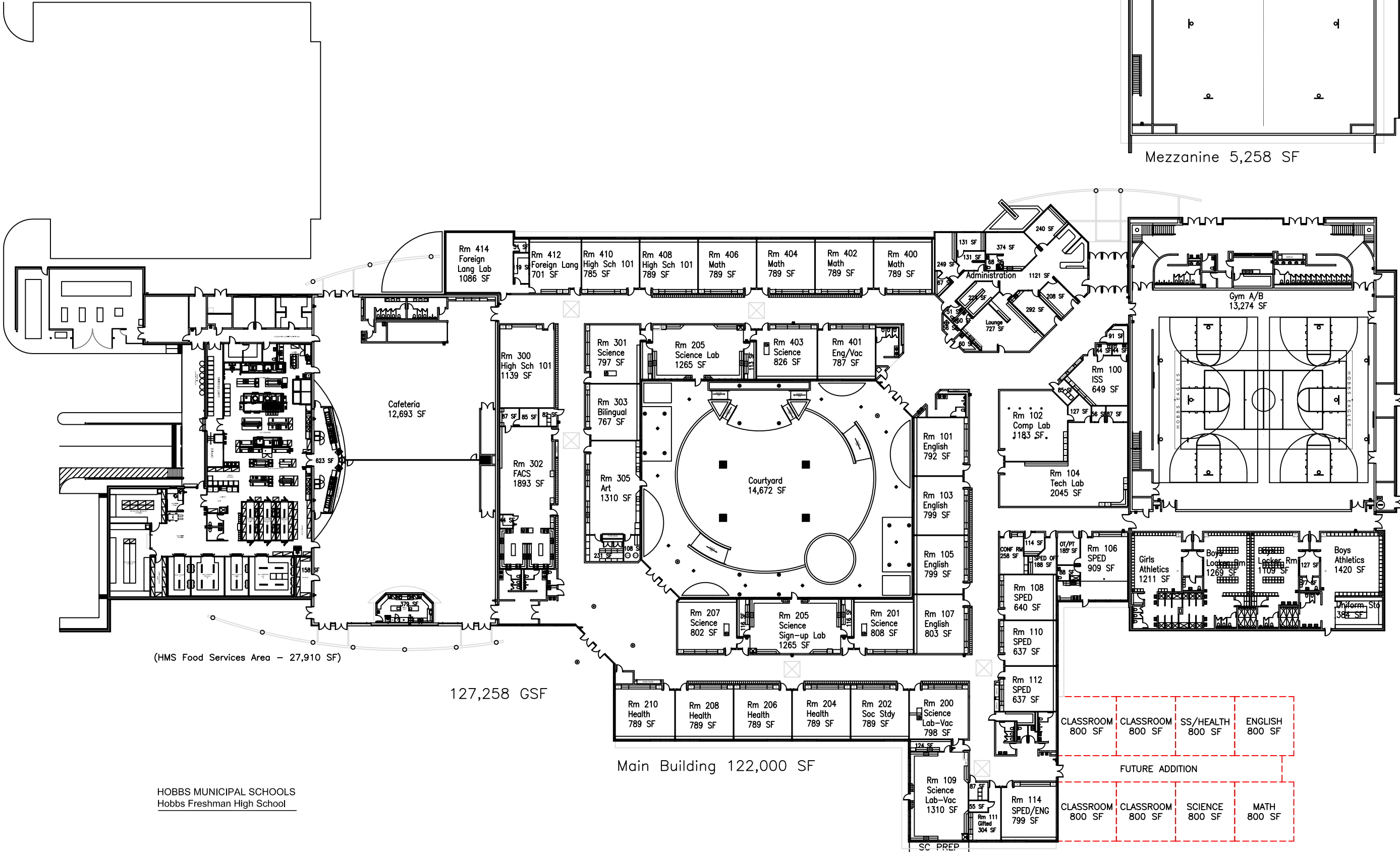

(HMS Food Services Area - 27,910 SF)

127,258 GSF

Main Building 122,000 SF

Mezzanine 5,258 SF

Gym Mezzanine
5187 SF

Gym A/B
13,274 SF

Cafeteria
12,693 SF

Courtyard
14,672 SF

HOBBS MUNICIPAL SCHOOLS
Hobbs Freshman High School

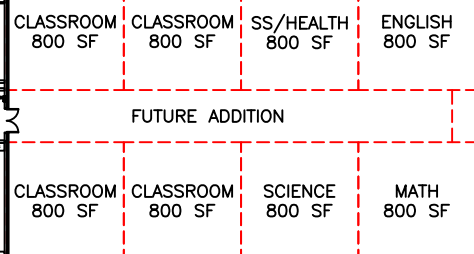

SC PREP

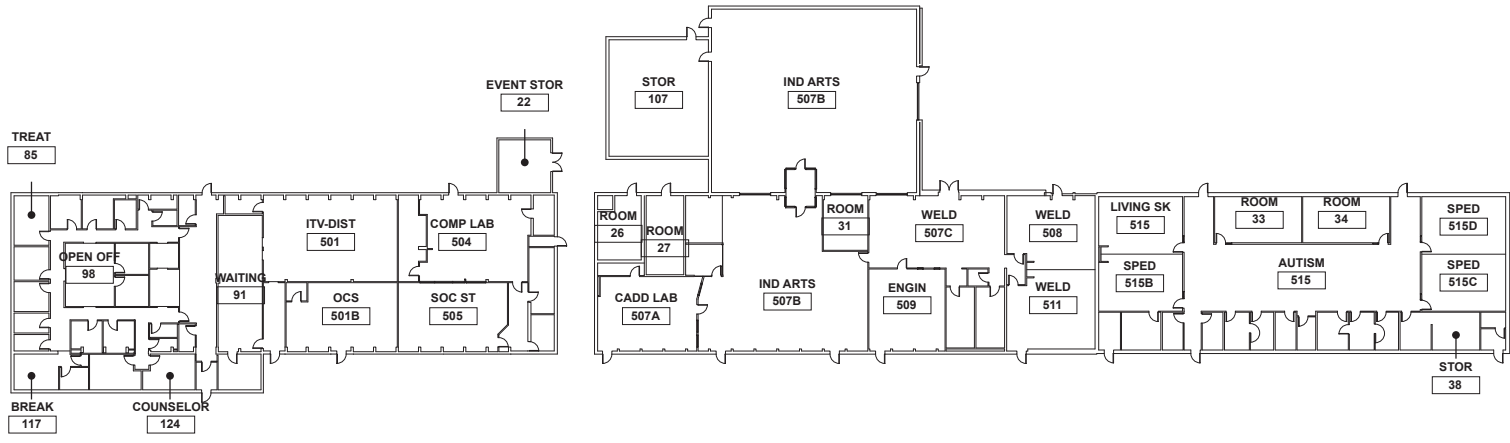
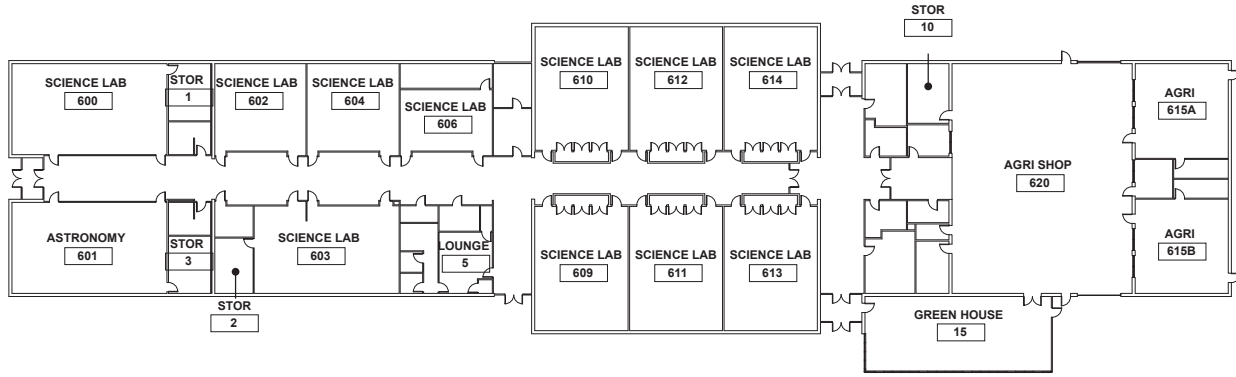

Hobbs High School - 500 & 600 Wings



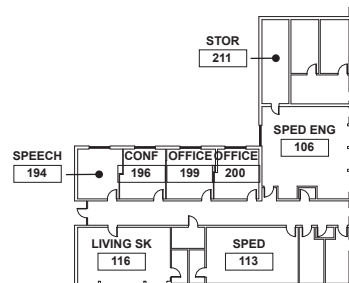
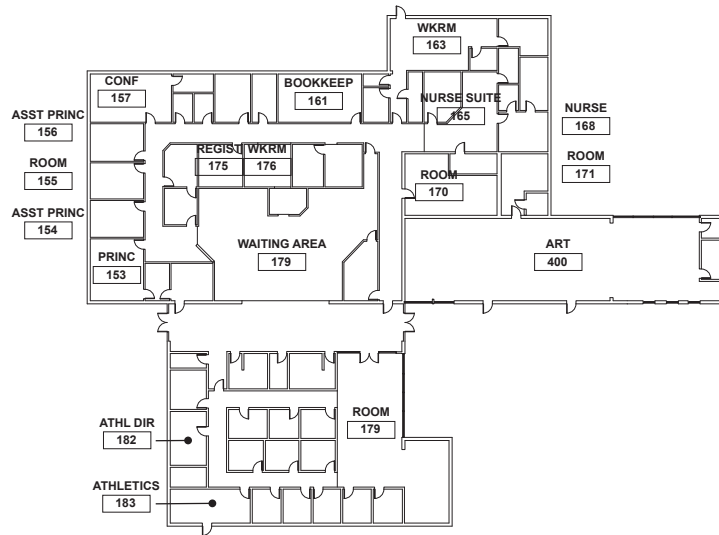

Hobbs High School - Administrative Offices



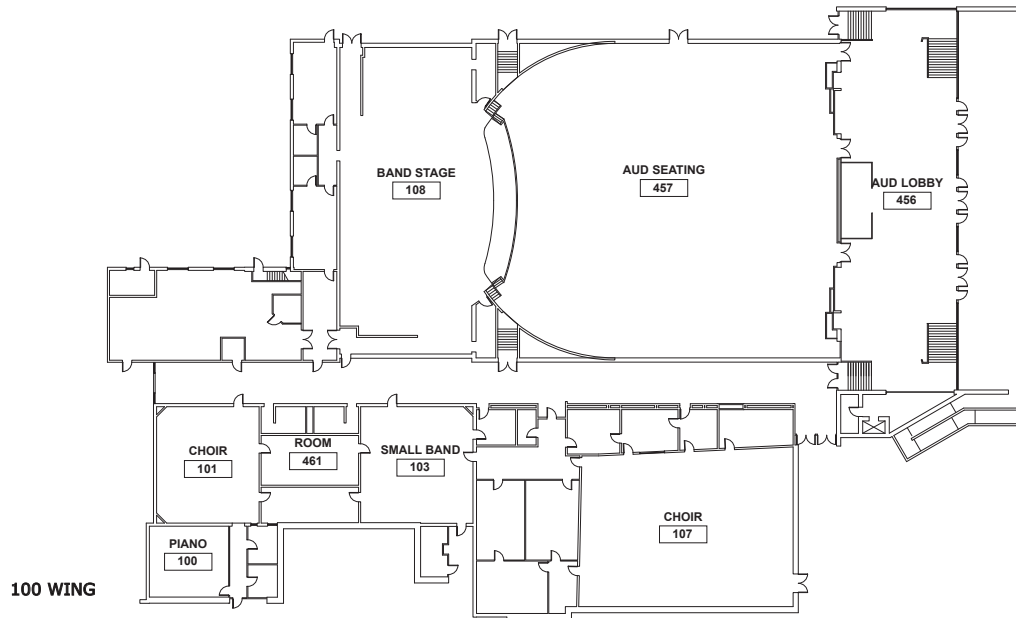

Hobbs High School - 100 Wing



365,726 GSF



Hobbs High School - 200, 300 & 400 Wings



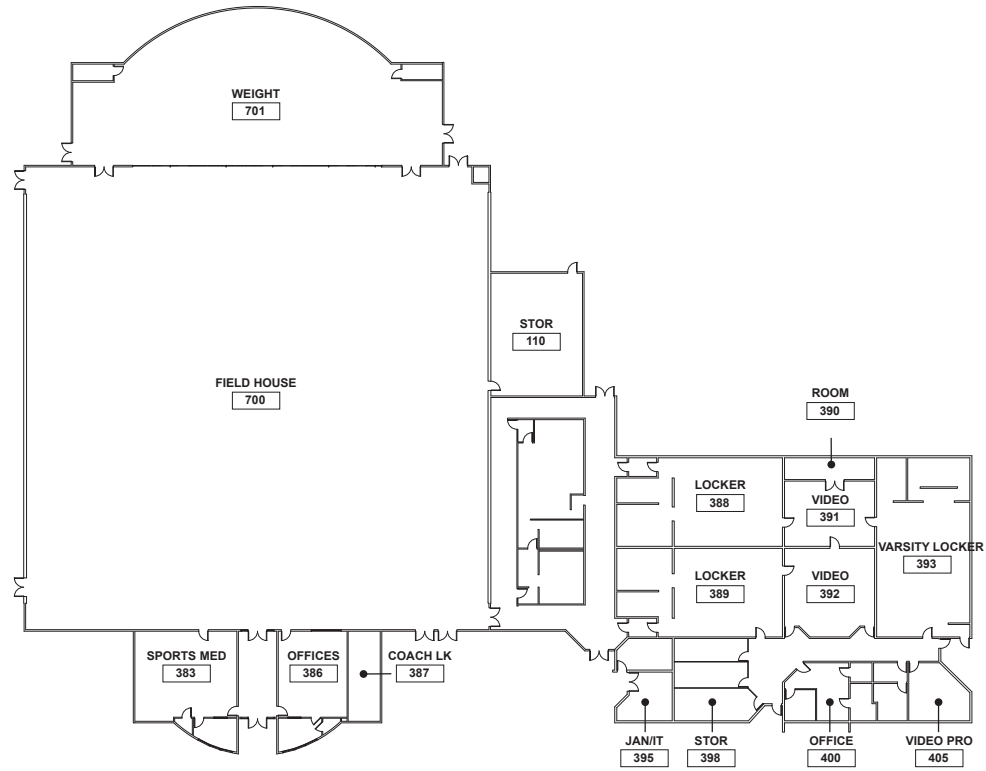

Hobbs High School - Field House



365,726 GSF

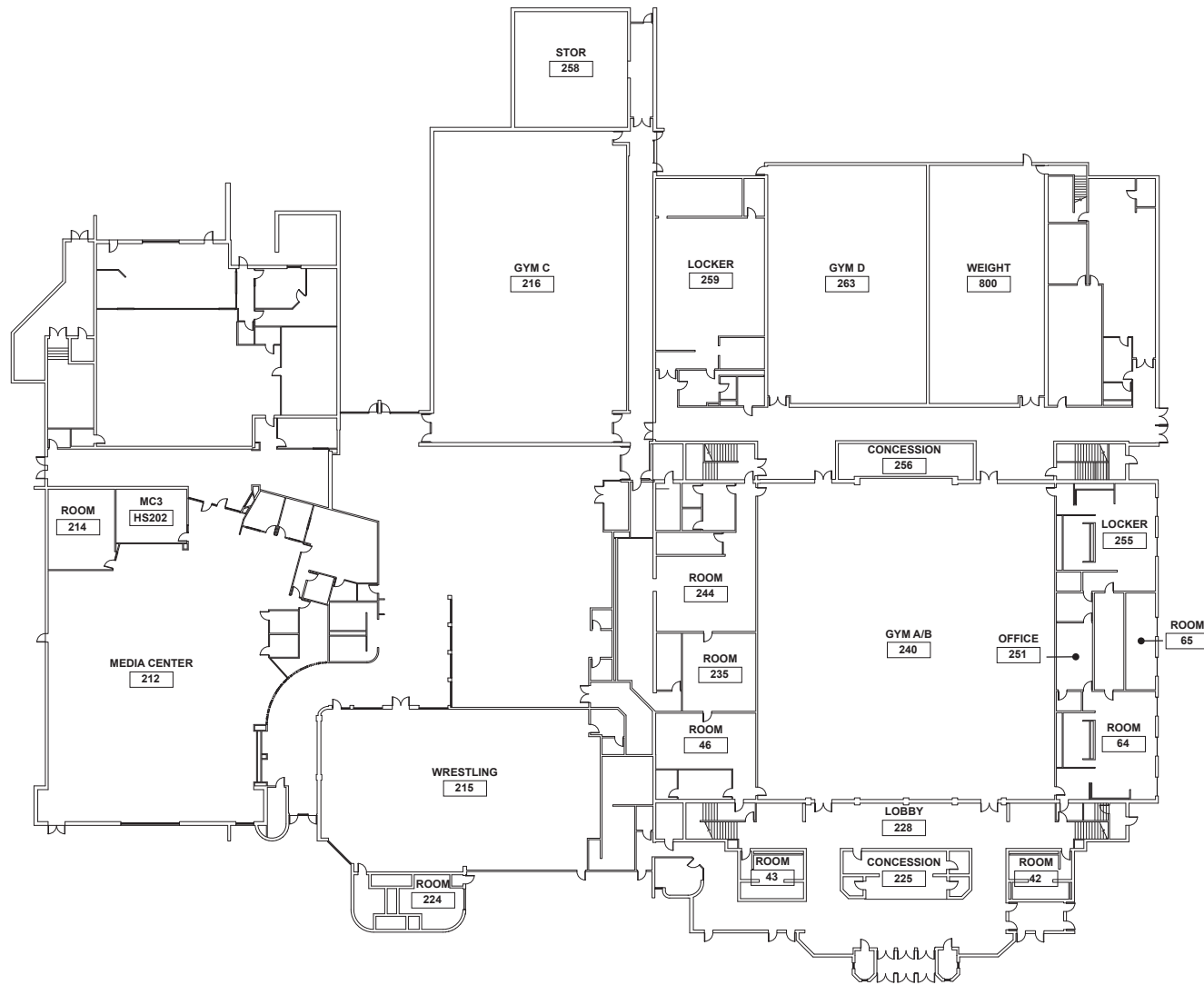

Hobbs High School - Gyms, Media, Student Union



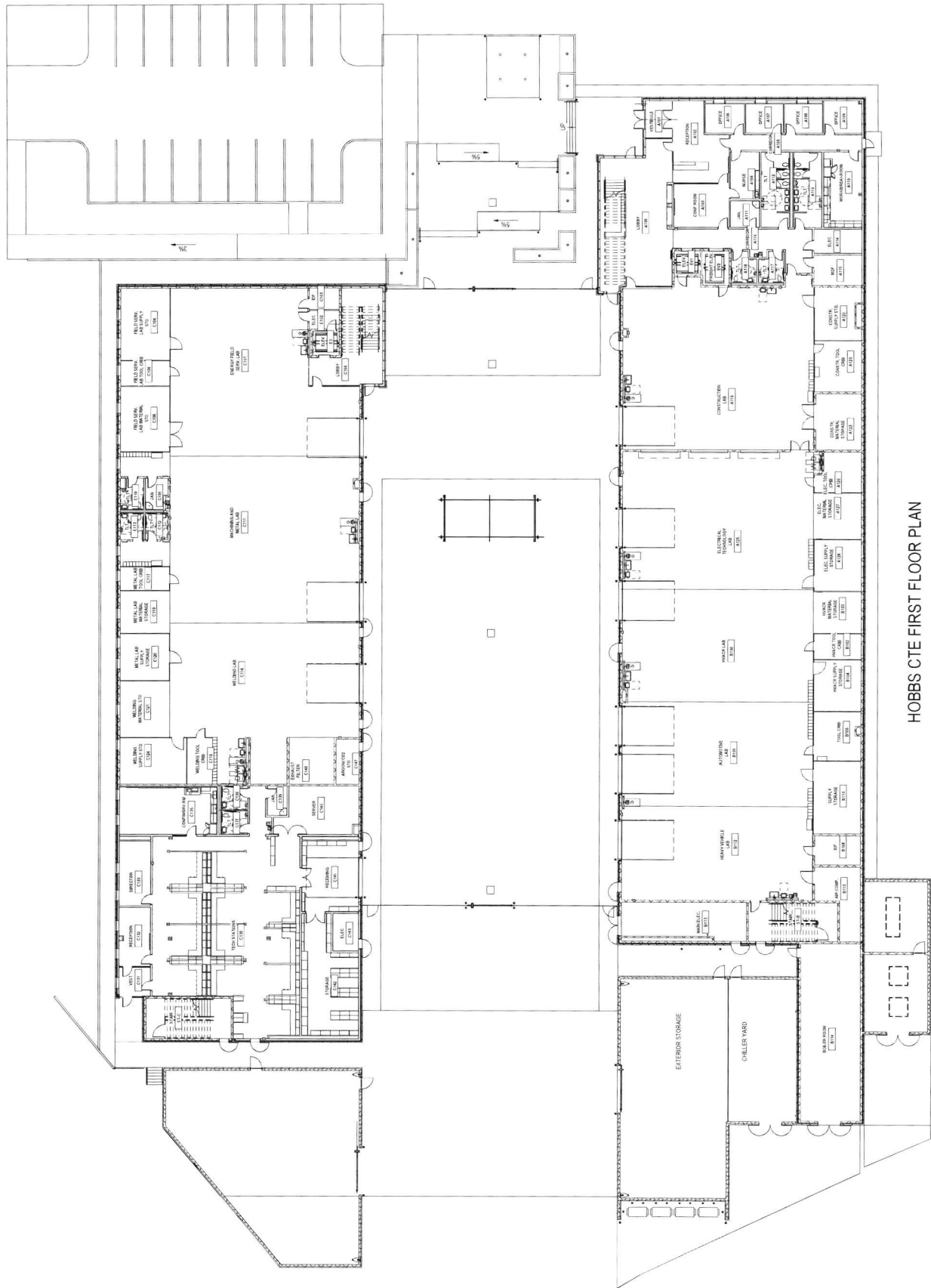

HOBBS CTE FIRST FLOOR PLAN

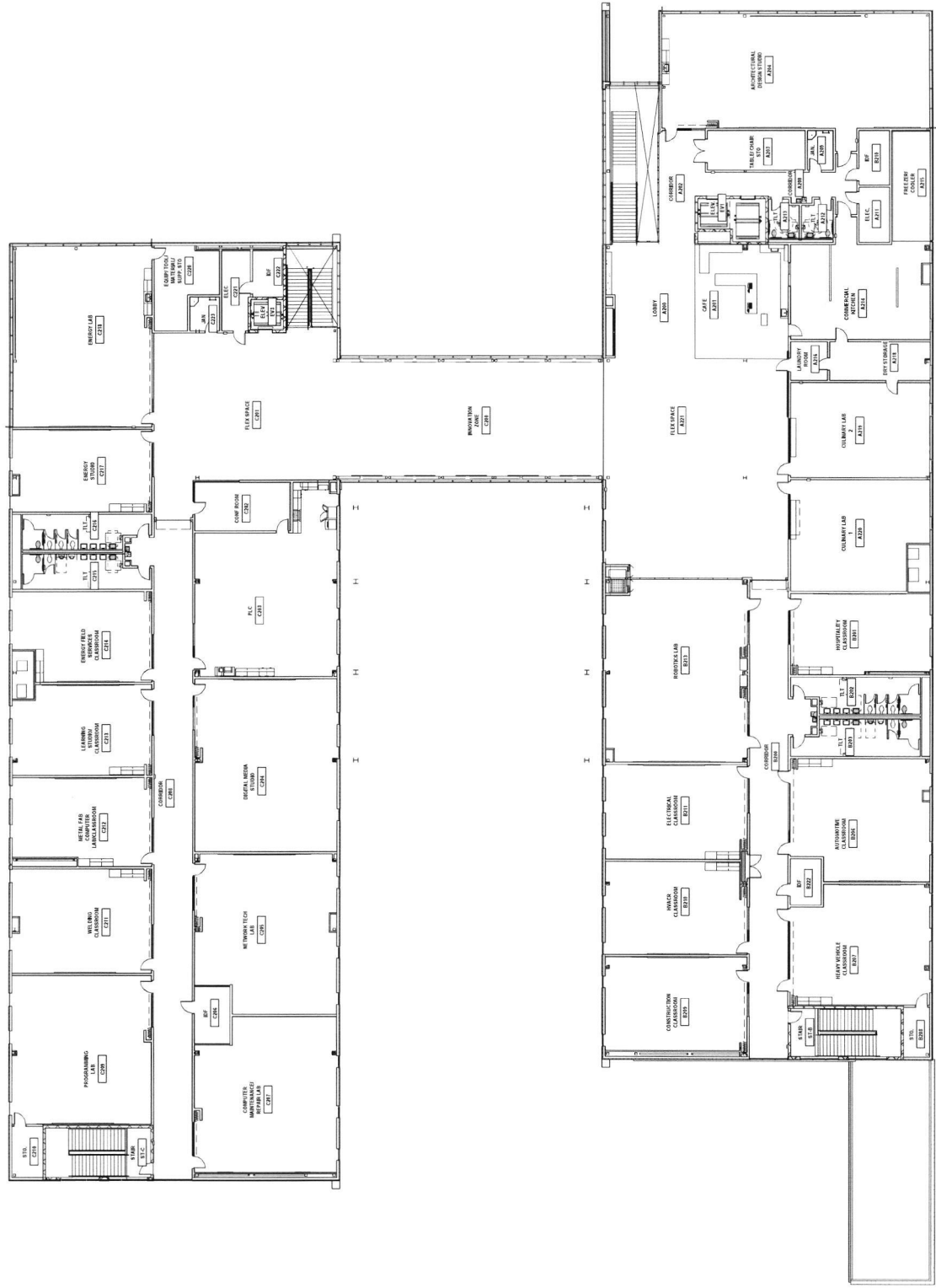

HOBBS CTE SECOND FLOOR PLAN

1st Floor - Houston Middle School

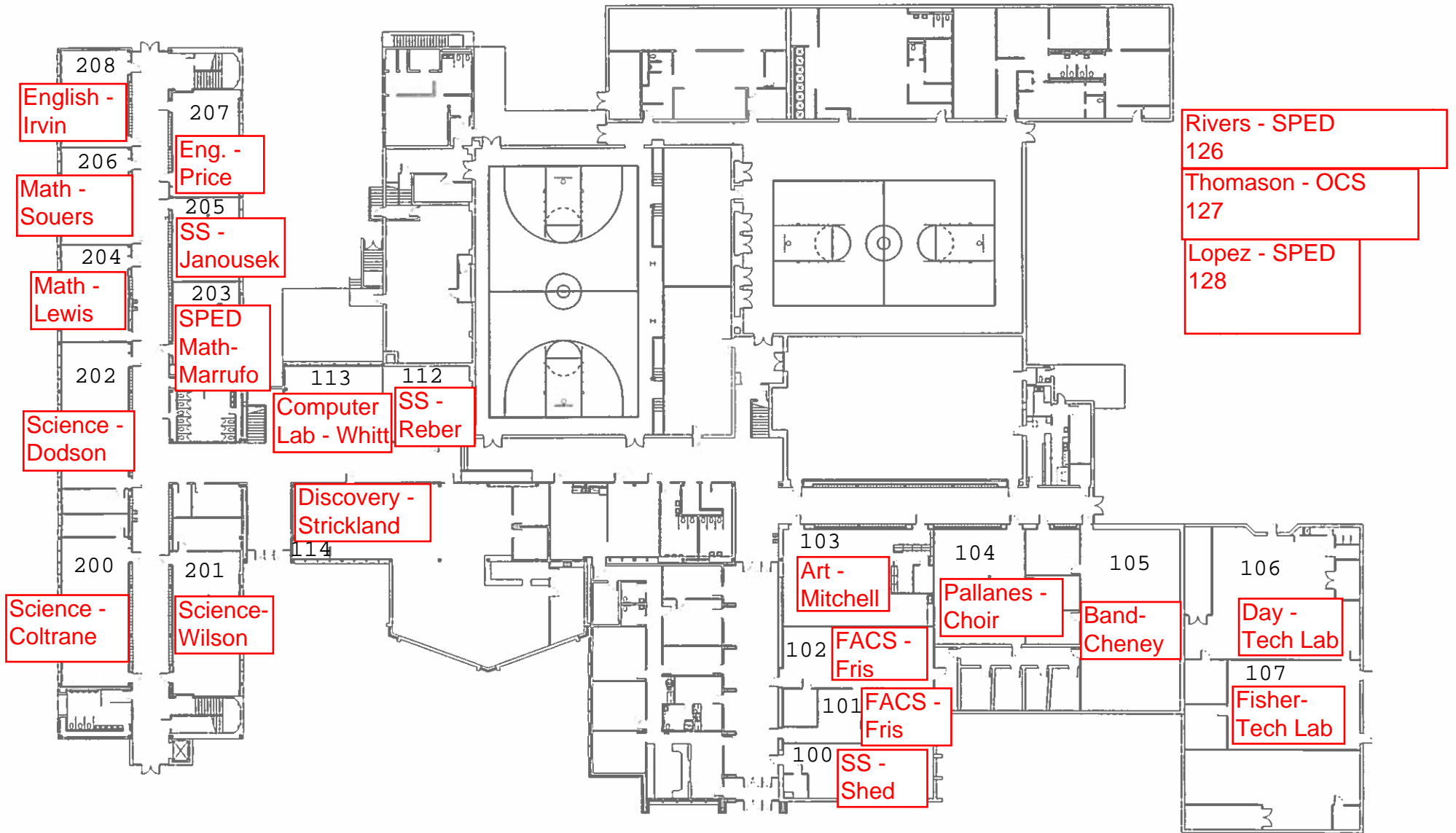

2nd Floor - Houston Middle School

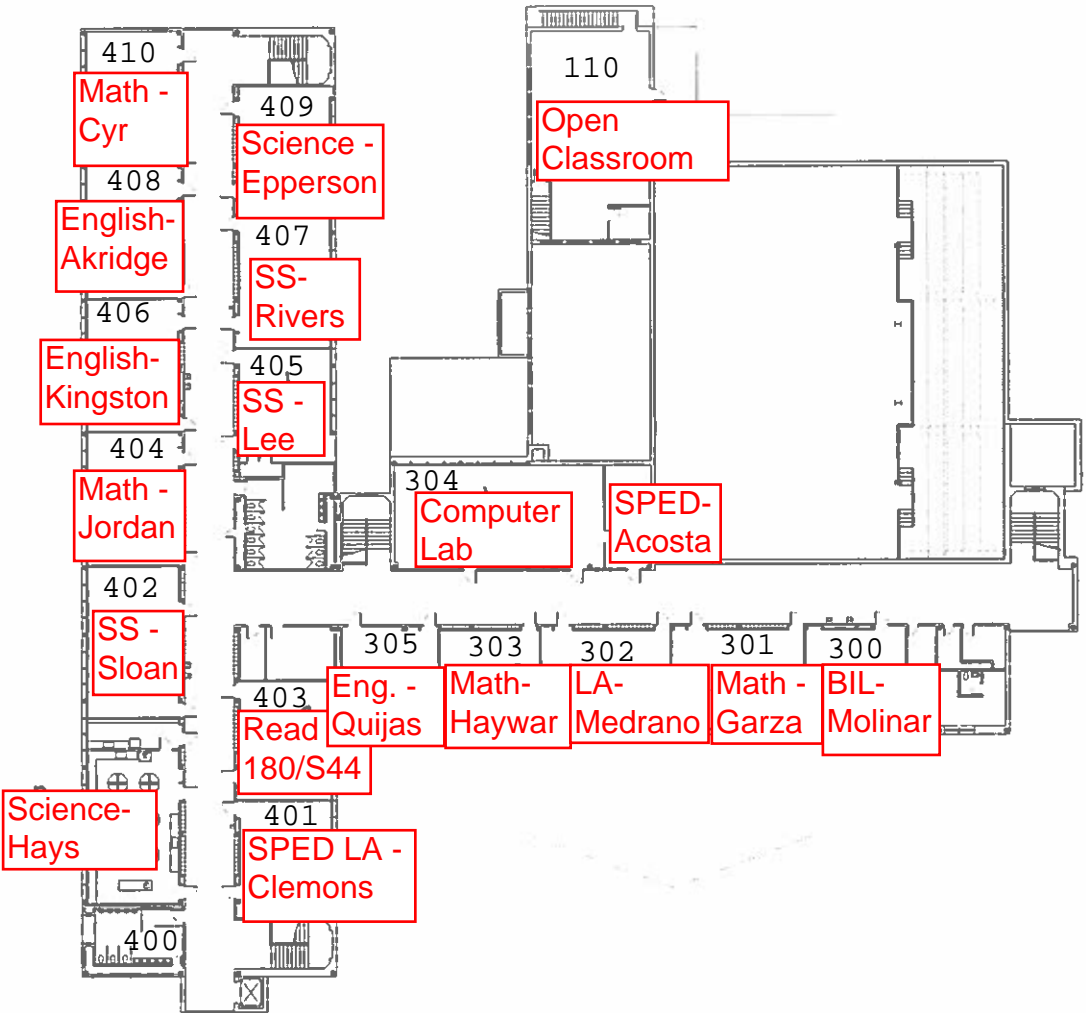

HOBBS MUNICIPAL SCHOOLS
Jefferson Elementary School

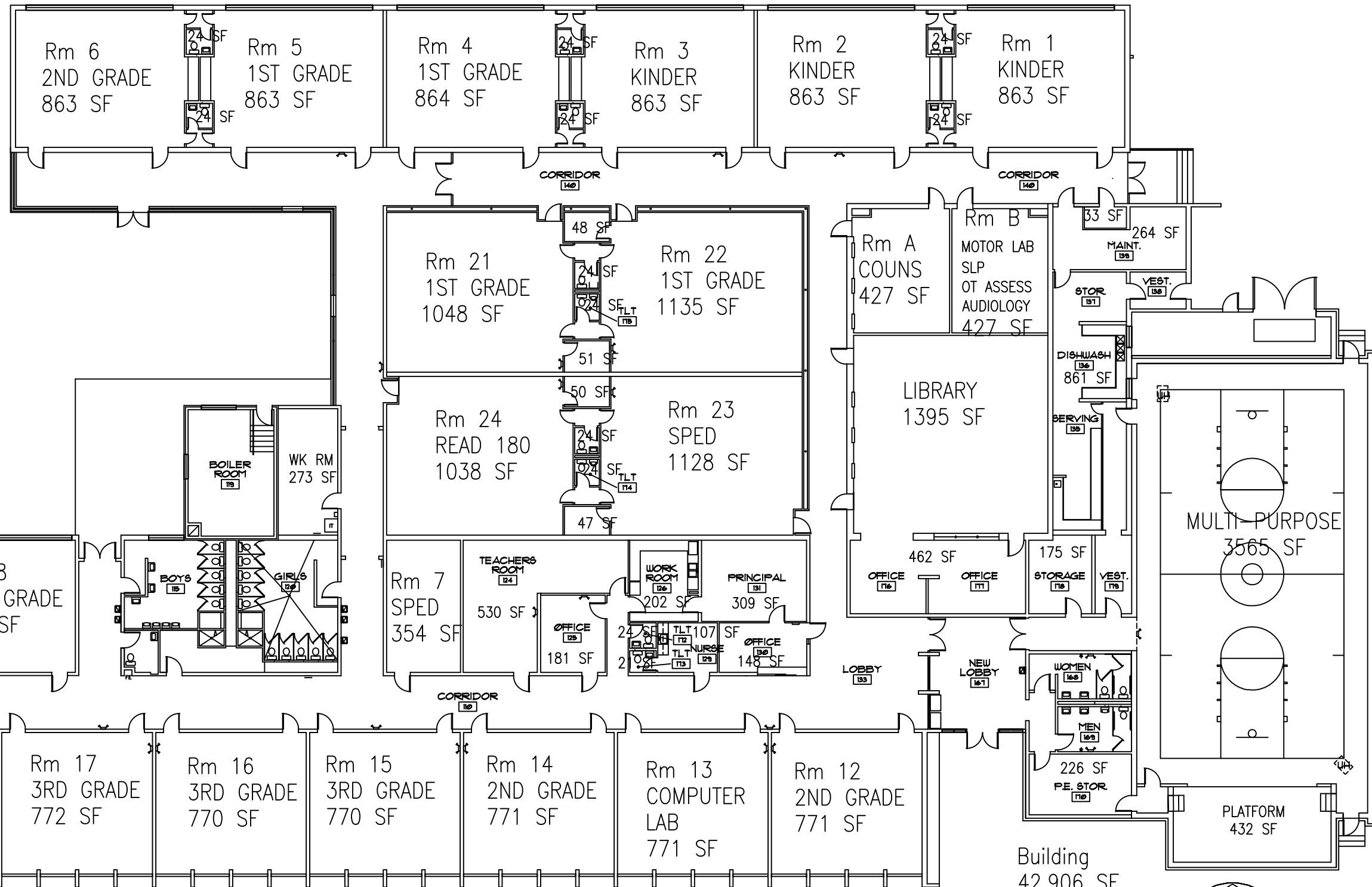

Building
42,906 SF

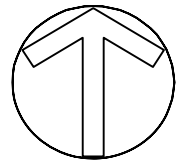

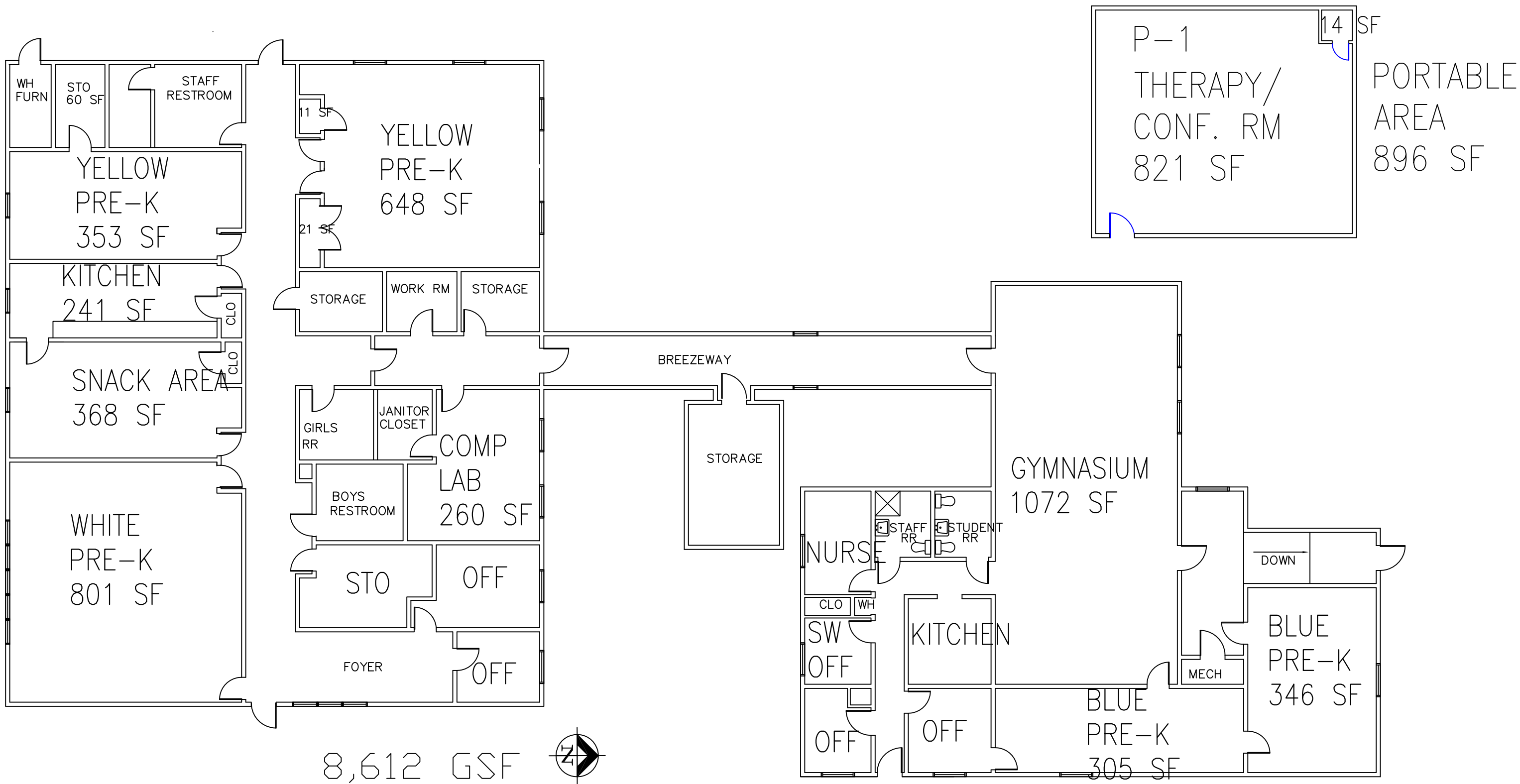

HOBBS MUNICIPAL SCHOOLS

Jenkins-Nunan Center

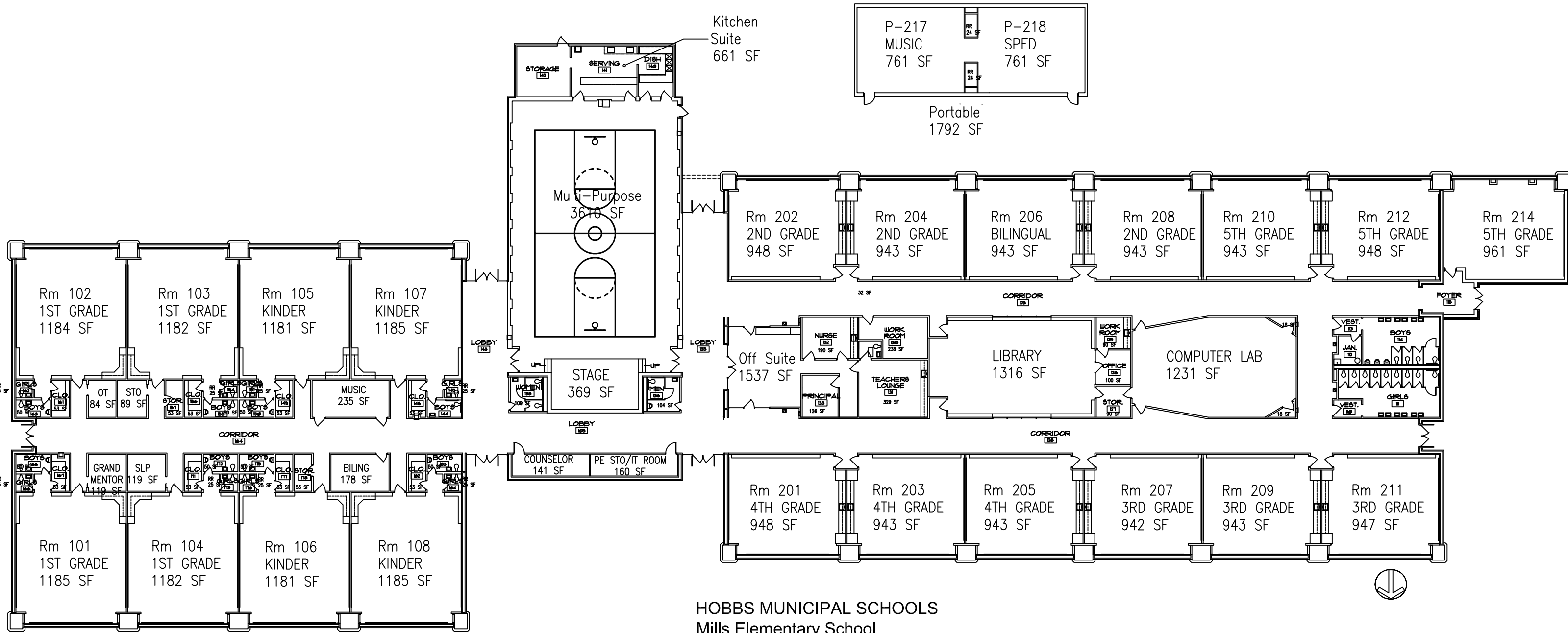

HOBBS MUNICIPAL SCHOOLS
Mills Elementary School

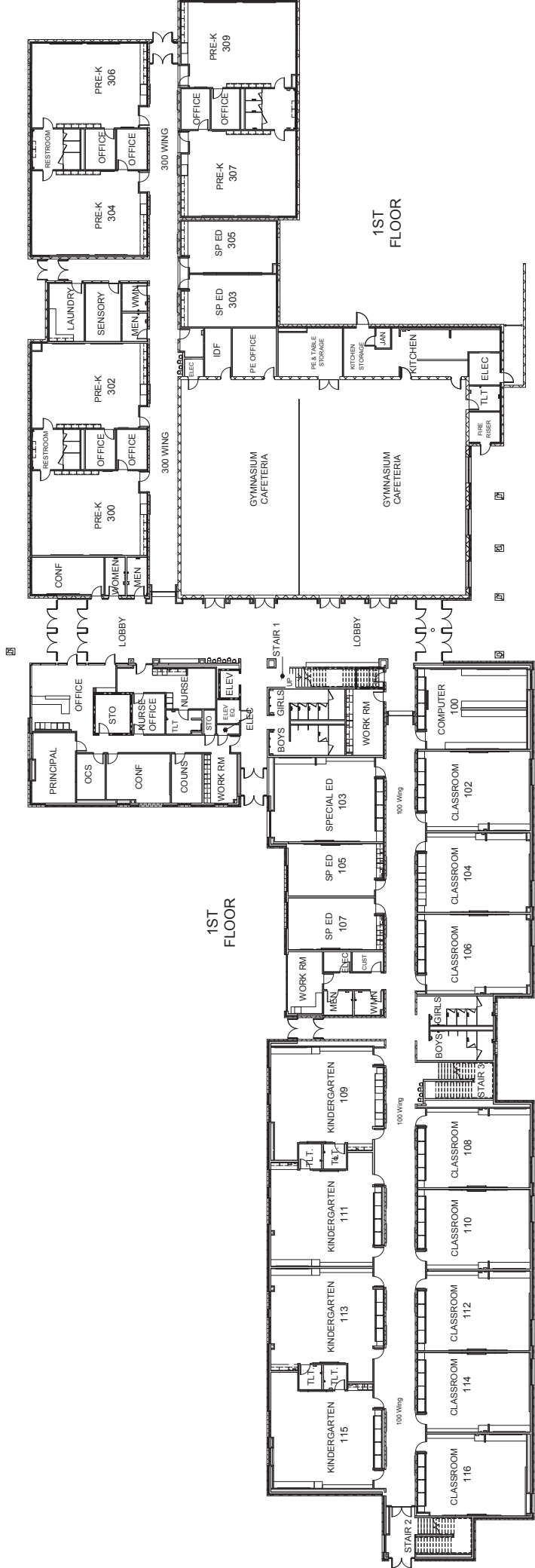

1ST FLOOR

1ST FLOOR

1ST FLOOR

1ST FLOOR

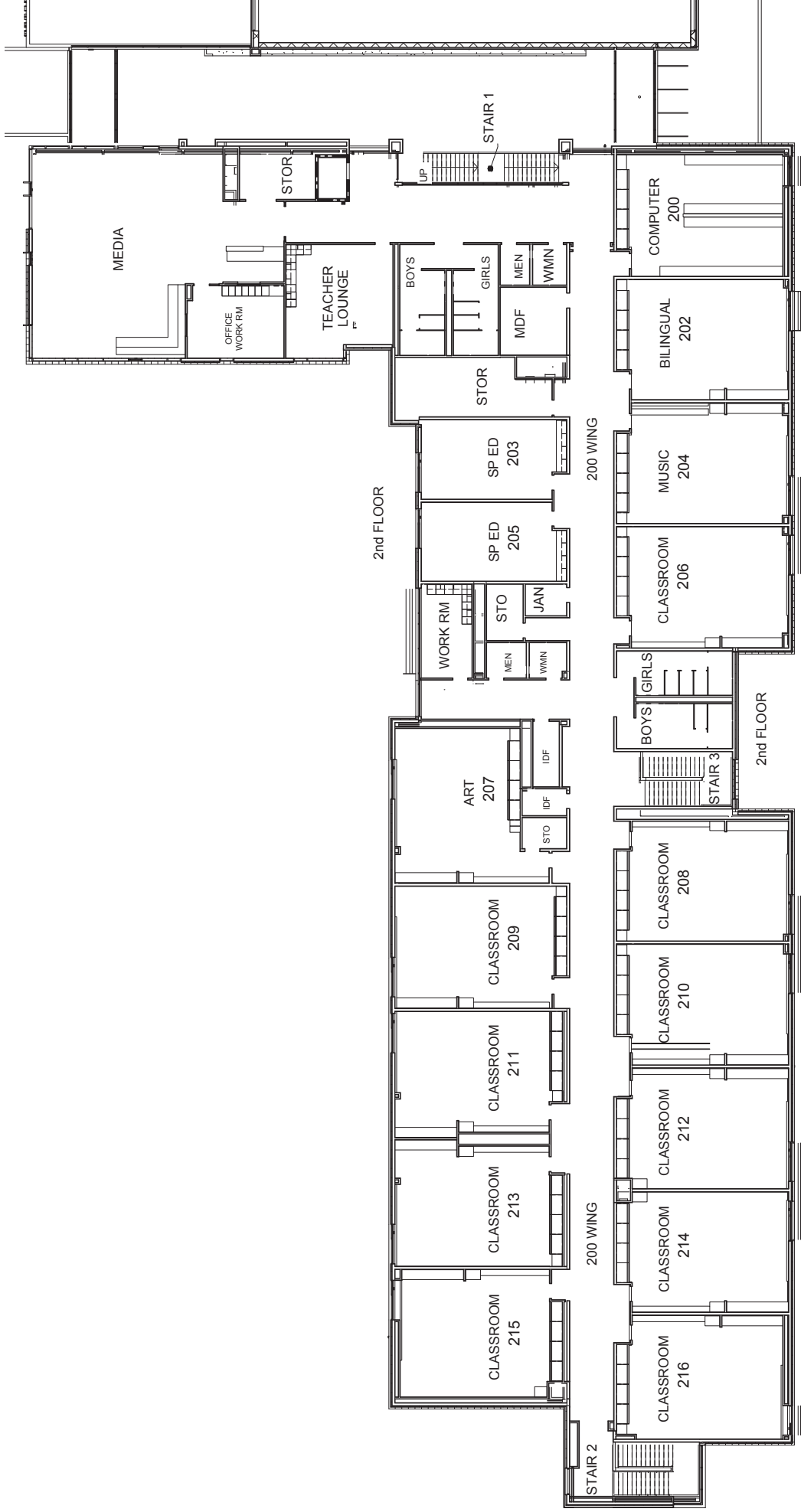



HOBBS MUNICIPAL SCHOOLS
Sanger Elementary School

Building
41,859 SF

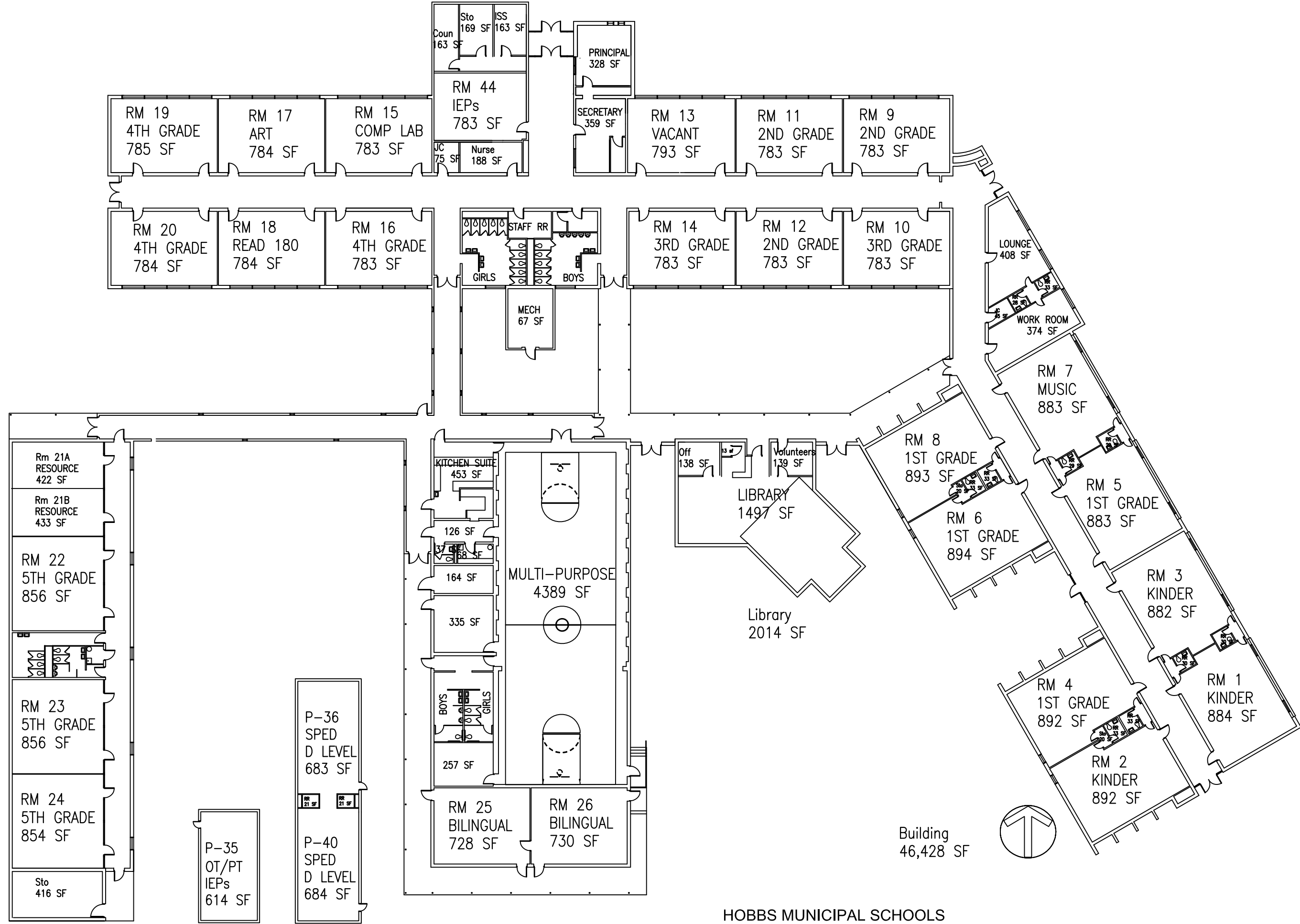

Building
46,428 SF

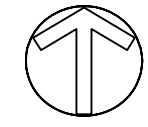

HOBBS MUNICIPAL SCHOOLS
Southern Heights Elementary School

STO
200 SF

Rm 126
ART
765 SF

35 SF 45 SF 35 SF

Rm 127
BILINGUAL/
SLP
703 SF

Portable
1,792 SF

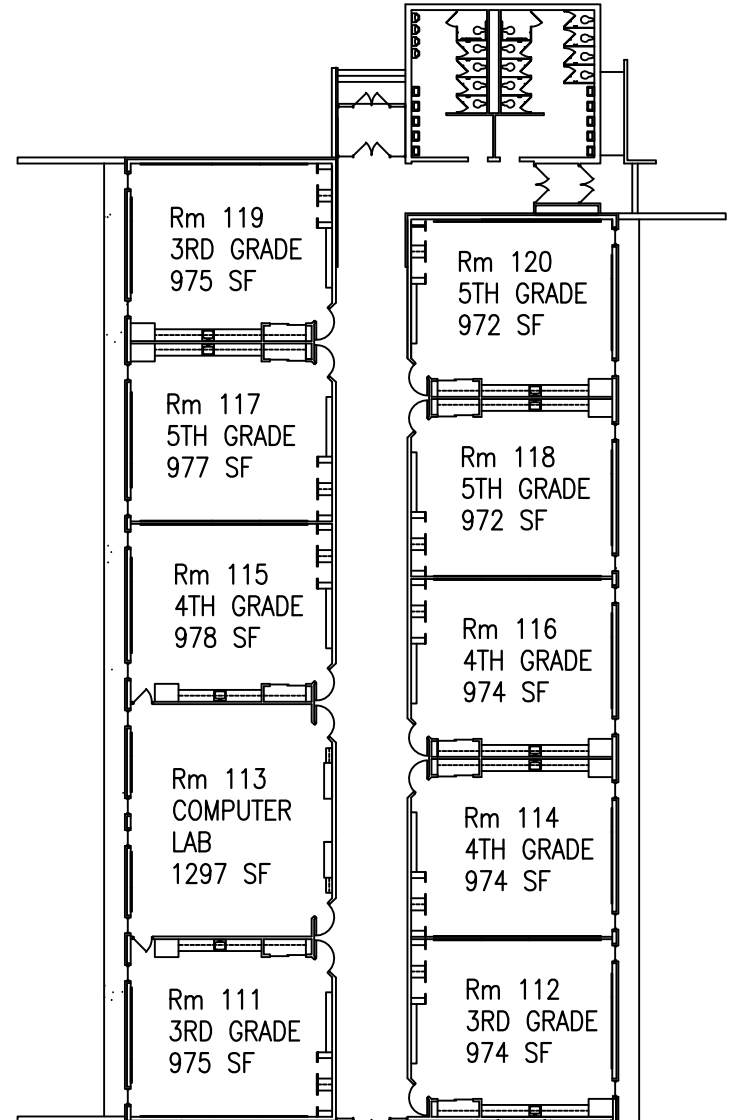

HOBBS MUNICIPAL SCHOOLS
Stone Elementary School

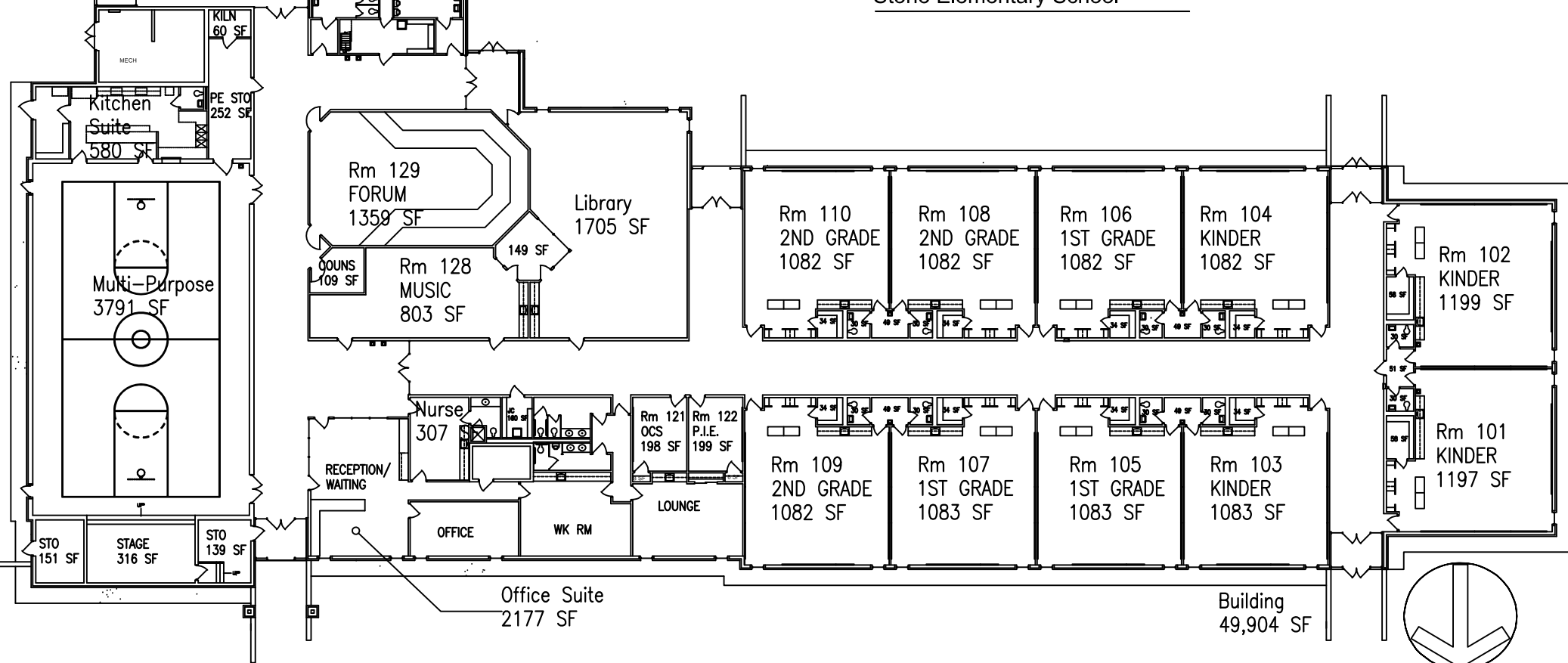

Building
49,904 SF

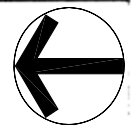
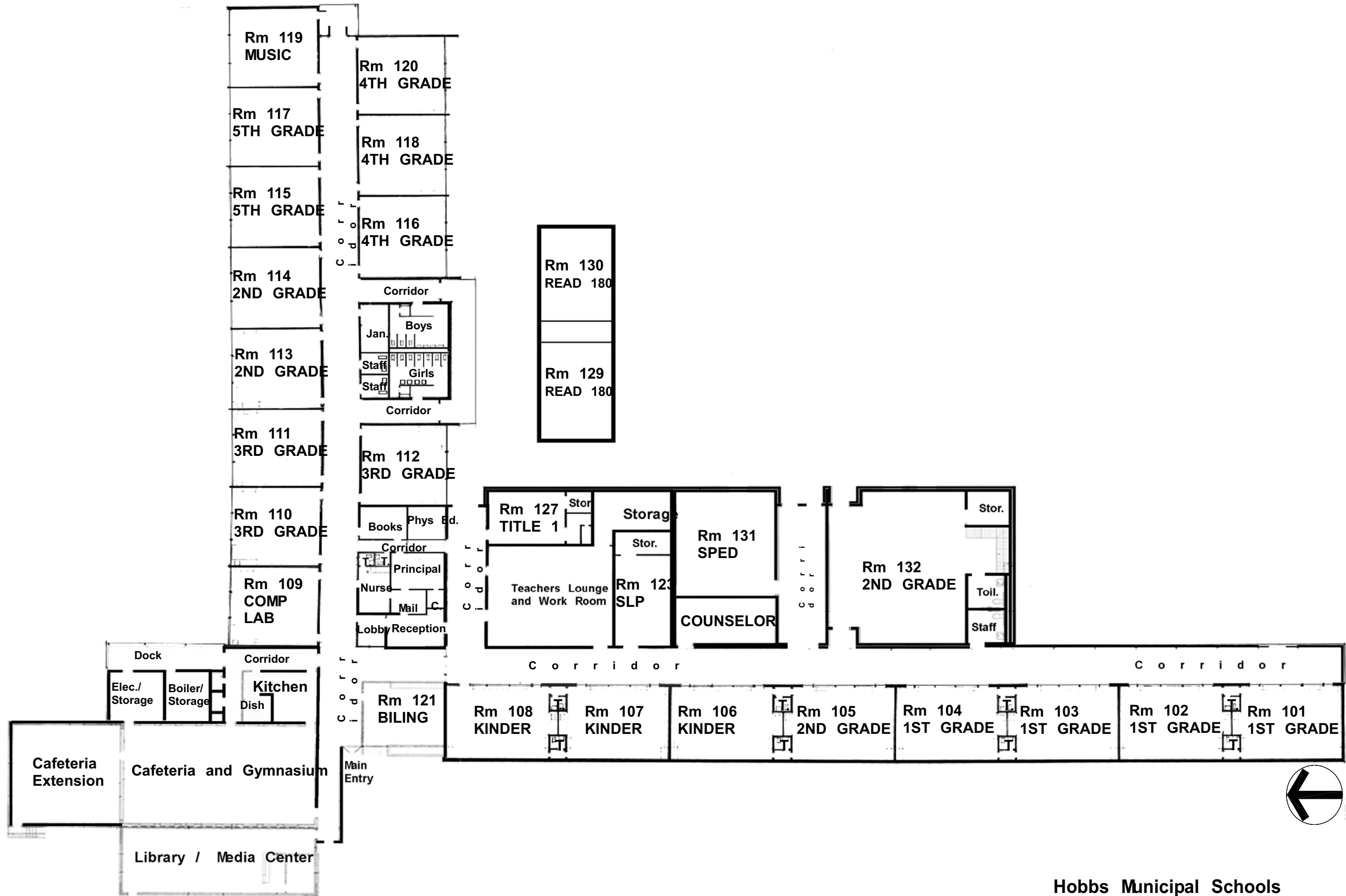

Hobbs Municipal Schools
Taylor Elementary School

Scale: NTS

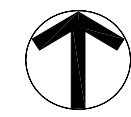
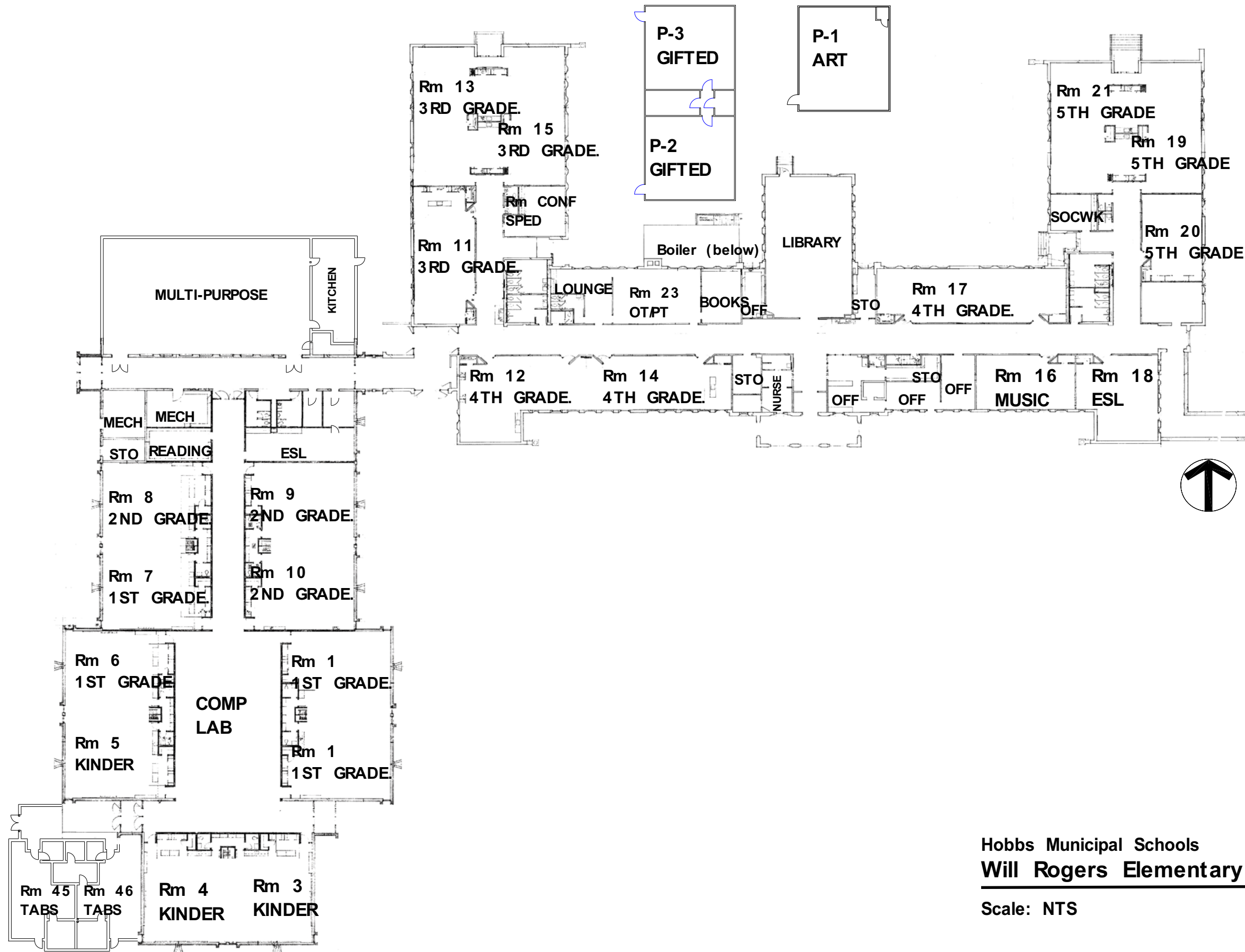

Hobbs Municipal Schools
 Will Rogers Elementary

Scale: NTS

 <p>HOBBS MUNICIPAL SCHOOLS</p>	<p>Planned Maintenance and Repair Projects</p>	<p>Policy 9.0</p>
--	--	-------------------

POLICY

It is the policy of the Hobbs Municipal School District to develop criteria, based upon the results of inventories and evaluation of their severity through the work order data collection and evaluation system and routine safety inspections, to implement a plan to develop and meet the needs of the districts planned maintenance and repair projects through the *Facility Information Management System (FIMS)*.

PROCEDURE

Through the maintenance department’s data collection processes within the facility information management system, a list of major capital repair projects (structural or equipment) will be collected on an ongoing basis. The list will be reported to the district leadership for review no less than quarterly for the purposes of the development of a plan of correction to the identified variances.

As necessary, this list shall be integrated with the 5 Year *Facility Master Plan* no less than annually.

Hobbs Municipal Schools CIP by Top 5 Priorities

Priority	Project No	School	Project	Description	TPC
1	172. 7	B.T. WASHINGTON ELEMENTARY	Media Center and media center addition	New kindergarten and media center addition	\$2,761,323
2	172. 8	B.T. WASHINGTON ELEMENTARY	Drop Off / Pick Up Improvements	Sealing for pick up at front of school	\$48,518
3	172. 10	B.T. WASHINGTON ELEMENTARY	Refurbish Building Interior	Refurbish building interior	\$1,692,825
4	172. 2	B.T. WASHINGTON ELEMENTARY	Parking Improvements	Demolish enclosure for 2 dumpsters	\$60,256
5	172. 5	B.T. WASHINGTON ELEMENTARY	Kindergarten Classroom Renovations	Renovation of inadequate kindergarten classrooms	\$3,082,596
Total					\$5,775,937
Priority	Project No	School	Project	Description	TPC
1	028. 36	BROADMOOR ELEMENTARY	Classroom Wing	Classroom wing	\$636,515
2	028. 4	BROADMOOR ELEMENTARY	Upgrade Classroom & Cafeteria	Upgrade classrooms to replace variables on site	\$417,380
3	028. 11	BROADMOOR ELEMENTARY	Modernize School Interiors	Construct 2 staff restrooms 8'x10'	\$2,068,307
4	028. 14	BROADMOOR ELEMENTARY	Expand Southwest Parking Lot	Refurbishing building interior	\$1,196,539
5	028. 17	BROADMOOR ELEMENTARY	Interior ADA Upgrades	Remove, prep and expand parking lot	\$3,377,752
Total					\$11,706,593
Priority	Project No	School	Project	Description	TPC
1	030. 1	COLLEGE LANE ELEMENTARY	Parking / Access Improvements	Overlay and stripe west asphalt parking and bus pick-up	\$67,746
2	030. 4	COLLEGE LANE ELEMENTARY	ADA Site Improvements	Install handicapped parking signage	\$3,690
3	030. 6	COLLEGE LANE ELEMENTARY	Plumbing Upgrades	Plumbing for new restrooms	\$1,084,384
4	030. 9	COLLEGE LANE ELEMENTARY	Interior ADA Upgrades	Remove boiler and renovate room for storage	\$55,164
5	030. 7	COLLEGE LANE ELEMENTARY	Interior ADA Upgrades	Install tactile and Braille signage	\$294,138
Total					\$3,115,612
Priority	Project No	School	Project	Description	TPC
1	032. 13	CORONADO ELEMENTARY	Asbestos Abatement and Ceilings	Abatement of asbestos containing ceilings	\$532,566
2	032. 17	CORONADO ELEMENTARY	School Modernization	Modernize school	\$1,767,322
3	032. 16	CORONADO ELEMENTARY	Classroom Restrooms	Expand restroom size and remodel for ADA	\$213,764
4	032. 18	CORONADO ELEMENTARY	HVAC Ductwork	HVAC replacement	\$1,084,384
5	032. 11	CORONADO ELEMENTARY	Administrative Office Addition	Remodel existing administrative area	\$321,468
Total					\$4,199,512
Priority	Project No	School	Project	Description	TPC
1	046. 7	EDISON ELEMENTARY	Addition for Art/Music Room	Addition for music room addition	\$591,347
2	046. 7	EDISON ELEMENTARY	Addition for Stage and Cafeteria Expansion	Addition for stage and parent workroom	\$521,180
3	046. 14	EDISON ELEMENTARY	Plumbing Upgrades	Hot water to staff restrooms	\$47,345
4	046. 20	EDISON ELEMENTARY	HVAC Upgrades	Replace HVAC throughout facility	\$1,632,602
5	046. 5	EDISON ELEMENTARY	Kindergarten Playground and Outdoor Educational Space	New Kindergarten Playground	\$62,211
Total					\$3,264,982
Priority	Project No	School	Project	Description	TPC
1	066. 4	JEFFERSON ELEMENTARY	Art/Music Room Addition	Construct art/music addition	\$591,347
2	066. 7	JEFFERSON ELEMENTARY	Restroom Upgrades	Restrooms in two classrooms	\$208,852
3	066. 8	JEFFERSON ELEMENTARY	Media Center Upgrades	Replace existing book shelving in media center	\$187,427
4	066. 14	JEFFERSON ELEMENTARY	Media Center Ceiling Upgrade	Replace ceiling and renovate walls and all systems at Media Center	\$140,817
5	066. 18	JEFFERSON ELEMENTARY	Electrical Service Upgrades	Secondary Electrical Service Upgrade	\$204,389
Total					\$1,317,879
Priority	Project No	School	Project	Description	TPC
1	007. 7	JENKINS-NUNAN CENTER	Modernize School Interior	Refurbish interior rooms and hallways	\$404,057
2	007. 6	JENKINS-NUNAN CENTER	Restroom Upgrades	Install restrooms at two classrooms	\$1,187,427
3	007. 8	JENKINS-NUNAN CENTER	ADA Improvements	Replace existing book shelving in media center	\$140,817
4	007. 5	JENKINS-NUNAN CENTER	Kitchen Upgrades	Replace ceiling and renovate walls and all systems at Media Center	\$140,817
5	007. 8	JENKINS-NUNAN CENTER	Kitchen Upgrades	Remodel kitchen to meet commercial code	\$62,211
Total					\$2,720,448
Priority	Project No	School	Project	Description	TPC
1	072. 11	MILLS ELEMENTARY	Construct Media Center Addition	Construct a 2,000 sf library addition	\$745,742
2	072. 6	MILLS ELEMENTARY	Modernize Classroom Interiors	Modernize classrooms, Level 2	\$1,817,427
3	072. 9	MILLS ELEMENTARY	Upgrade Restrooms & Cafeteria	Restroom and replace two urinals	\$102,623
4	072. 13	MILLS ELEMENTARY	Upgrade Restroom	Restroom for new restrooms	\$140,817
5	072. 13	MILLS ELEMENTARY	Improve Multipurpose & Lounges	Install acoustic wall panels 4' in height along all four walls.	\$13,591
Total					\$2,720,448
Priority	Project No	School	Project	Description	TPC
1	144. 13	SANGER ELEMENTARY	Building Interior	Replace school water lines	\$65,304
2	144. 14	SANGER ELEMENTARY	Media Center Upgrades	Replace school water lines	\$65,304
3	144. 15	SANGER ELEMENTARY	Kitchen Upgrades	Paint three staid trees with irrigation at kindergarten area	\$177,264
4	144. 15	SANGER ELEMENTARY	Kitchen Upgrades	Modernize East Wing, Level 2	\$1,150,672
5	144. 21	SANGER ELEMENTARY	Kitchen Upgrades	Install acoustic wall panels 4' in height along all four walls	\$29,032
Total					\$1,697,976
Priority	Project No	School	Project	Description	TPC
1	075. 6	STONE ELEMENTARY	Replace Vestibule Doors	Remove and replace all vestibule doors	\$40,783
2	075. 1	STONE ELEMENTARY	Improve Parent Drop-off/Pick-up & Parking	Construct parent drop-off	\$74,661
3	075. 8	STONE ELEMENTARY	Improve Multipurpose Interior	Replace existing book shelving in media center	\$140,817
4	075. 8	STONE ELEMENTARY	Improve Multipurpose Interior	Remove sign on acoustical foam from ceiling and walls	\$65,028
5	075. 5	STONE ELEMENTARY	Replace South Entry Steps	Remove, prep and replace concrete steps	\$5,673
Total					\$480,941
Priority	Project No	School	Project	Description	TPC
1	164. 22	TAYLOR ELEMENTARY	Classroom Addition	Construct kindergarten addition	\$978,287
2	164. 7	TAYLOR ELEMENTARY	School Modernization	Refurbish building interior	\$2,374,204
3	164. 10	TAYLOR ELEMENTARY	Restroom Upgrade	Upgrade restrooms	\$160,323
4	164. 8	TAYLOR ELEMENTARY	Restroom Upgrade	Upgrade restrooms	\$160,323
5	164. 9	TAYLOR ELEMENTARY	Window Upgrades	Install insulated translucent panel windows in 8 classrooms	\$71,783
Total					\$4,115,970
Priority	Project No	School	Project	Description	TPC
1	176. 12	WILL ROGERS ELEMENTARY	School Entrance	Refurbish school walk with doors	\$36,356
2	176. 12	WILL ROGERS ELEMENTARY	Remodel Student Health Area	Remodel existing areas	\$78,151
3	176. 4	WILL ROGERS ELEMENTARY	1930's Building Modernization	Remodel 1930's classrooms and offices	\$2,009,841
4	176. 4	WILL ROGERS ELEMENTARY	Fencing and Lighting Upgrades	Construct exterior basketball court 40'x60'	\$1,662,068
5	176. 6	WILL ROGERS ELEMENTARY	Plumbing Improvements	Replace water lines	\$163,882
Total					\$2,960,228
Priority	Project No	School	Project	Description	TPC
1	008. 7	HEZER MIDDLE SCHOOL	Refurbish Snack Bar	Construct commercial casework	\$40,254
2	008. 18	HEZER MIDDLE SCHOOL	Upgrade Electrical	Upgrade electrical system	\$8,142
3	008. 3	HEZER MIDDLE SCHOOL	Upgrade Field, Track, & Court	Construct exterior basketball court 40'x60'	\$1,662,068
4	008. 3	HEZER MIDDLE SCHOOL	Upgrade Water & Waste Water	Replace water lines	\$163,882
5A	008. 17	HEZER MIDDLE SCHOOL	Upgrades at Boys' Locker Room	Remove suspended ceiling tile at shower	\$1,613,168
5B	008. 8	HEZER MIDDLE SCHOOL	Upgrades at Boys' Locker Room	Remove suspended ceiling tile at shower	\$1,613,168
Total					\$4,920,728
Priority	Project No	School	Project	Description	TPC
1	057. 9	HIGHLAND MIDDLE SCHOOL	Modernize School Interior	Install new pull down tables at cafeteria	\$5,724,151
2	057. 2	HIGHLAND MIDDLE SCHOOL	Restroom Upgrades	Upgrade restrooms	\$1,662,068
3	057. 2	HIGHLAND MIDDLE SCHOOL	Turf Field, Track, and Hard Court	New main field with artificial turf	\$1,236,750
4	057. 13	HIGHLAND MIDDLE SCHOOL	Locker Room Renovation	Replace lockers	\$38,052
5	057. 5	HIGHLAND MIDDLE SCHOOL	Entry Plaza Improvements	Replace concrete at front entrance	\$7,777,764
Total					\$16,448,795
Priority	Project No	School	Project	Description	TPC
1	059. 5	HOUSTON MIDDLE SCHOOL	Construct Administration Suite	Construct admin & student health suite	\$883,111
2	059. 7	HOUSTON MIDDLE SCHOOL	Construct D-Level/Audite, SPED Addition & Playground	Construct SPED Addition	\$723,882
3	059. 9	HOUSTON MIDDLE SCHOOL	Improve Gym & Locker Rooms	Improve gymnasium, restrooms and parking areas	\$1,662,068
4	059. 9	HOUSTON MIDDLE SCHOOL	Improve Gym & Locker Rooms	Install acoustical wall panels along walls	\$667,432
5	059. 13	HOUSTON MIDDLE SCHOOL	Demolish Old Gym Ancillary Space	Demolish ancillary rooms	\$1,349,131
Total					\$4,195,622
Priority	Project No	School	Project	Description	TPC
1	055. 4	HOBBES FRESHMAN HIGH SCHOOL	Plumbing Study and Improvements	Perform plumbing study	\$66,211
2	055. 6	HOBBES FRESHMAN HIGH SCHOOL	Special Education Improvements	Replace sink base cabinet and install stove	\$54,345
3	055. 3	HOBBES FRESHMAN HIGH SCHOOL	Additional Surveillance Cameras	Install security cameras	\$13,596
4	055. 9	HOBBES FRESHMAN HIGH SCHOOL	Upgrade Old Locker Room	Replace lockers	\$1,236,750
5	055. 9	HOBBES FRESHMAN HIGH SCHOOL	Snow Guards for Curbed Roof	Install roof waterproofing, add rock mulch at vent beds	\$616,118
Total					\$1,995,616
Priority	Project No	School	Project	Description	TPC
1A	058. 4	HOBBES HIGH SCHOOL	ADA Improvements	Provide handrail extensions	\$0
1B	058. 4	HOBBES HIGH SCHOOL	ADA Improvements	Provide handrail extensions	\$9,324
2	058. 7	HOBBES HIGH SCHOOL	Gym: Upgrade Locker Rooms	Renovate locker rooms	\$1,542,691
3	058. 11	HOBBES HIGH SCHOOL	Interior Improvements	Install acoustic batt insulation	\$24,105
4	058. 11	HOBBES HIGH SCHOOL	Interior Improvements	Install roofing/waterproofing units	\$54,105
5	058. 19	HOBBES HIGH SCHOOL	Plumbing Upgrades	Water and replacement	\$403,463
Total					\$1,990,762
Priority	Project No	School	Project	Description	TPC
1	015. 4	HOBBES ALTERNATIVE LEARNING CENTER	ADA Access & Surface	Install room signage at front entry canopy	\$3,553
2	015. 4	HOBBES ALTERNATIVE LEARNING CENTER	Miscellaneous Interior Improvements	Install room signage at admin rooms: 122, 124 & 125	\$2,081
3	015. 2	HOBBES ALTERNATIVE LEARNING CENTER	Site Signage & Shade Control	Install site entry signage	\$9,978
4	015. 1	HOBBES ALTERNATIVE LEARNING CENTER	Issue: Monitor Parking Storm Drain	Monitor storm drainage flow	\$0
Total All Top 5	95				\$51,852,282

Exhibit 3-8
HMS CIPs by Top Five Priorities

 HOBBS MUNICIPAL SCHOOLS	Maintenance Staff Development	Policy 10.0
---	-------------------------------	-------------

POLICY

It is the policy of Hobbs Municipal School District to encourage the development of continued education and staff development for maintenance and custodial staff.

Building maintenance has become a sophisticated process with new equipment, advancement in technologies, automated controls, computer maintenance management software, improvements in products and materials and many others. As a result, maintenance and custodial personnel are required to have advanced technical skills to maintain the electrical, mechanical and special systems in operation. To accomplish tasks associated with these building components a formal staff development path and training methods should be presented and selected individuals should attend courses for required continued education on the latest and evolving technical skills and trades.

PROCEDURE

Maintenance Staff Development

1. Maintenance and custodial staff are required to attend courses and trainings that can enhance and update their skill sets.
2. Employees who are sent to training are expected to complete course work and integrate the information into their work routines and provide training to others.
3. At a minimum, all required safety training shall be kept up to date beginning with annual training and annually thereafter (i.e. Asbestos, Bloodborne Pathogens, PPE, SDS, etc.)
4. The Director of Maintenance or designee will be responsible for creating an annual calendar of events for general training and continued education and create a plan to meet the needs of the required training for skilled staff.
5. Records of training will be kept in an employee file.

See Attachments 10.1 - 10.3

HMS Custodial Staff Meeting -October 11, 2023, 8:30 am

- **Building Security-** check campuses daily
 - Spray bottles must be labeled.
- **Safety Reminders**
 - Custodians must assist Delivery Drivers daily (unloading & loading food carts)
 - All doors (except the front door) must remain locked and closed during the day
 - Do not use Electrical/Mechanical Rooms for storage; must have 3 feet of access around all electrical panels
 - Ladders in mechanical rooms must be accessible per School Insurance
- Juanita Castillo- Lead District Custodian
 - Be sure trash is picked up outside
 - Keep up with the maintenance of your floor machines, put in WOs for issues, but remember custodians are responsible for keeping those machines clean/working
 - Fire extinguisher checks to be done monthly
 - SafeSchools are due monthly, they are mandatory, so make time to do them
 - Site-based management was discussed
 - Custodians are responsible for their entire campus, not just sections. HMS reiterates working as a team and "all other duties as assigned"
- Mark Kerby- Maintenance Director- uniforms update, Mark to get fertilizer spreaders for every campus to spread the ice melt
- Doug Young- Operations Director- Bad weather information- staff to report on time as safely as possible, custodians to lay out ice melt in bus lanes/where teachers enter, a decision will be made by 8:30 if school will be canceled
- Cafeteria tables- please double-check that they are latched **** No students are allowed to assist in raising/lowering tables or benches**
- Playground Inspections- should be done daily
 - Check for needles, glass, broken equipment, etc.
- **Weekend/Holiday Building Checks (included in Head Custodians' contracts*)**
 - **Check your facilities (inside and out), specifically the following areas, each day facilities are vacant:**
 - All Doors and Windows
 - Entire Building/Playground Equipment for Graffiti/Vandalism (Call Warehouse and submit WO)
 - Leaks (plumbing, roof, etc.) – Inside and Outside (Call Warehouse and submit WO)
 - **Perform all other duties as assigned by the Principal**
 - On Holidays- all buildings to be checked by **10:00 am**

*In cases where the Head Custodian is unable to perform a building check, prior arrangements must be made for other custodian/school personnel to do so, for compensatory time (not red card).

Please submit who will be checking your buildings over the holidays (Thanksgiving and Christmas breaks) via email to Katelyn no later than Friday, November 3, 2023. On the building check email, please include your campus Principal, Mark, Juanita, and myself.

Miscellaneous Info

- **Thanksgiving Holiday: days off 22-26 (someone will have to check building(s))**
- **Christmas Holiday: days off Dec 25-Jan 5 (someone will have to check building(s))**
- Reporting of Leaks
- Email Katelyn with the total # of bags your campus needs for ice melt
 - Determine the type of leak (plumbing, HVAC, roof) before submitting work orders
- Check emails daily

- Make sure daily custodial duties are displayed on custodial room doors
- SafeSchools – New Staff to do onboard training with Juanita, Katelyn will assign/help with SafeSchools
- All maintenance/custodial requests **MUST** be submitted through a WO. If our Maintenance crew is at your campus working; do not pull them for other issues. You must follow the WO procedures.
- Work Orders- if you have any WO questions, please contact Tiah or Katelyn

- Work Orders- reminder each task/craft should be submitted separately. Ex. Do not combine a carpentry WO with a plumbing.

- For checking the status of a work order- call the Warehouse and have the WO number ready beforehand so Maintenance staff can better assist
- Uniforms- awaiting update from vendor

- **HVAC & Waste Management- Shawn Drake, Energy Manager**
 - **Large trash containers to be picked up daily**
 - **If the dumpster is overflowing set all overage beside the container, if drivers do not pick up the custodian's throw after it's been emptied**
 - **For Special events please remember to notify Shawn before the event**

- **Kristi Thompson, Mayfield- Demonstration**

- Notes:

** Handout- Agenda

SafeSchools Training Compliance by Person

Hobbs Municipal Schools

All Buildings|All Positions|All Assignment Categories|All Courses| 2022-07-01 thru 2023-6-30 Compliant

Username	Number Completed	Total Assignments	Completion Percentage	Positions	Locations
AlvaradoR	1	1	100%	Custodian - HEI	Hobbs Municipal Schools
BenavidesR	3	3	100%	Custodian - ALT	Hobbs Municipal Schools
BlackledgeM	6	6	100%	Custodian - SAN	Hobbs Municipal Schools
BrooksL	6	6	100%	Head Custodian - MUR	Hobbs Municipal Schools
CarrascoA	1	1	100%	Custodian	Hobbs Municipal Schools
CastilloJ	6	6	100%	Custodian - JEF	Hobbs Municipal Schools
ChaconR	5	5	100%	Custodian - COR	Hobbs Municipal Schools
CockrillS	6	6	100%	Custodian - BDM	Hobbs Municipal Schools
CopasR	1	1	100%	Custodian - HHS	Hobbs Municipal Schools
DeanCh	4	4	100%	Custodian - SOH	Hobbs Municipal Schools
DemossC	5	5	100%	Custodian - HOU	Hobbs Municipal Schools
DunniganT	5	5	100%	Custodian - EDI	Hobbs Municipal Schools
HarrisDe	5	5	100%	Custodian - COR	Hobbs Municipal Schools
HastenL	6	6	100%	Custodian - STO	Hobbs Municipal Schools
HernandezMar	3	3	100%	Custodian - FHS	Hobbs Municipal Schools
HernandezN	6	6	100%	Custodian - HHS	Hobbs Municipal Schools
HernandezRay	3	3	100%	Custodian - MUR	Hobbs Municipal Schools
HernandezAn	5	5	100%	Head Custodian - MIL	Hobbs Municipal Schools
HernandezB	6	6	100%	Custodian - HHS	Hobbs Municipal Schools
HerreraF	5	5	100%	Custodian - HHS	Hobbs Municipal Schools
HireK	5	5	100%	Custodian - STO	Hobbs Municipal Schools
JuarezJ	6	6	100%	Custodian - MUR	Hobbs Municipal Schools
KeithM	5	5	100%	Custodian - WHS	Hobbs Municipal Schools
KingJ	1	1	100%	Custodian - HEI	Hobbs Municipal Schools
LechugaL	5	5	100%	Custodian - FHS	Hobbs Municipal Schools
LopezMa	6	6	100%	Custodian - BDM	Hobbs Municipal Schools
LujanR	5	5	100%	Custodian - EDI	Hobbs Municipal Schools
McAdooD	4	4	100%	Custodian - WHS	Hobbs Municipal Schools

MendozaL	5	5	100%	Custodian - CLE	Hobbs Municipal Schools
MendozaN	1	1	100%	Custodian - CO	Hobbs Municipal Schools
MontesB	5	5	100%	Custodian - TAY	Hobbs Municipal Schools
MunozC	4	4	100%	Custodian - JEF	Hobbs Municipal Schools
NajeraG	4	4	100%	Custodian - WHS	Hobbs Municipal Schools
NatividadA	5	5	100%	Custodian - BTW	Hobbs Municipal Schools
NixL	2	2	100%	Custodian - HIL	Hobbs Municipal Schools
OlveraV	5	5	100%	Custodian - HHS	Hobbs Municipal Schools
ParadaG	4	4	100%	Custodian - WRE	Hobbs Municipal Schools
PerezD	6	6	100%	Head Custodian - HIL	Hobbs Municipal Schools
PrattM	6	6	100%	Custodian - HHS	Hobbs Municipal Schools
PuenteR	6	6	100%	Custodian - SOH	Hobbs Municipal Schools
RendonT	4	4	100%	Custodian - HOU	Hobbs Municipal Schools
RivasM	6	6	100%	Custodian - HHS	Hobbs Municipal Schools
RodriguezB	5	5	100%	Custodian - FHS	Hobbs Municipal Schools
RosalesM	5	5	100%	Custodian	Hobbs Municipal Schools
RosalezM	1	1	100%	Custodian - HHS	Hobbs Municipal Schools
ServinS	4	4	100%	Custodian - TAY	Hobbs Municipal Schools
StuberH	4	4	100%	Custodian - HOU	Hobbs Municipal Schools
SubiaR	6	6	100%	Custodian - HHS	Hobbs Municipal Schools
TaylorJ	3	3	100%	Custodian - HOU	Hobbs Municipal Schools
WardL	4	4	100%	Custodian - HHS	Hobbs Municipal Schools
WhiteJ	3	3	100%	Head Custodian - WRE	Hobbs Municipal Schools
WhiteM	2	2	100%	Custodian - HIL	Hobbs Municipal Schools
Produced by SafeSchools Training for Katelyn Ramos, Hobbs Municipal Schools					
2023-03-01					

SEMI-ANNUAL CUSTODIAL MEETING
WEDNESDAY, OCTOBER 11, 2023

	<u>NAME (PRINT)</u>	<u>CAMPUS</u>
1	Tiah Arnold	Warehouse
2	Natelyn Barnes	Warehouse
3	Veronica Olvera	CTECH
4	Elizabeth Orona	CTECH
5	Lenny Ochoa	CTECH
6	Mark Kuby	Warehouse
7	Micky Kins	Central
8	→ Howard	Coronado
9	Rich Rosbanchi	CORONADO
10	Anita Actividad	warehouse
11	Maria zamarrino	HH
12	Otilia Monge	HH
13	Sue Hester	HH
14	Coreca Pineda	HH
15	JON LOPEZ	HHs
16	BAB	HHs
17	Leticia Mendiga	C.L
18	Elizabeth Ruiz	CL
19	LISA LECHUGA	H F H
20	Rosa Acosta	H F H
21	Cela meranda	H F H
22	Diana Gomez	H F H
23	Divelia R morales	Houston
24	Yasisleidy Gil	Houston
25	Amanda Lopez	Houston

SEMI-ANNUAL CUSTODIAL MEETING
 WEDNESDAY, OCTOBER 11, 2023

	<u>NAME (PRINT)</u>	<u>CAMPUS</u>
1	Juanita Castillo	WH
2	Miray Mesa	Houston
3	Maria I Alvarado	HHS
4	Rosa Hernandez	HHS
5	Denise Valenzuela	HHS
6	Roxana Miranda	HHS
7	Amelia Marquez	HHS
8	Charles Gowens	HHS/TASKER
9	Debbie Harris	Sanger
10	S J Brooks	Sanger
11	Sherry Cruz	Highland
12	Vadita Reyes	HHS
13	Laura Sanchez	HHS
14	Francisca A Martinez	HHS
15	Carmen Hernandez	HHS
16	Griceida Parada	EDISON
17	Blanca Chavez	Taylor
18	Rebecca Puente	SO.H
19	Marcelyn Silva	SO.H
20	Luis Aranda	Taylor
21	Neil Pucket	HHS
22	John Taylor	HHS
23	Tracely Aguilera	Herzer
24	Judith Orado	Herzer
25	Denis Pacheco Rodriguez	Herzer

SEMI-ANNUAL CUSTODIAL MEETING
WEDNESDAY, OCTOBER 11, 2023

	<u>NAME (PRINT)</u>	<u>CAMPUS</u>
1	Marcus Wilson	BTW
2	ADRIANA A. LUSUN	MURRAY
3	Imelda Flores	BTW
4	Erika Reyes	Edison
5	Shawn Drake	Maintenance
6	Doug Young	Central - Asst Supt
7	Leon Nij	Highland
8	Tania Quintana	Broadmoor
9	Martha Rodriguez	ALT
10	Maria Morales	will Rogers
11	Urbano Santos	will Rogers
12	Dayana Palacios	Mills
13	Steve Garcia	mills.
14	Cris Dean	S.H.
15	Ricard Rodriguez	Hobbs High
16		
17		
18		
19		
20		
21		
22		
23		
24		
25		



POLICY

The Hobbs Municipal School District develops and maintains a written management plan describing the processes it implements to effectively manage the environment for the safety of students, staff, contractors, guests and other people coming to the district's facilities. This section includes Maintenance Safety, Maintenance Safety Goals and Maintenance Policies and Procedures.

PROCEDURE

1. The District identifies a person(s), as designated by leadership, to coordinate the development, implementation, and monitoring of the district's maintenance safety activities.
2. The entire school district's maintenance, grounds and custodial staff are oriented, trained and responsible to the safety management plan.
3. At new employee orientation an overview of the safety management plan is provided to each maintenance employee and includes:
 - General Safety
 - Personal Protective Equipment
 - Hazard Communication / SDS practices
 - General OSHA guidelines
 - Fire Safety Procedures and equipment
 - Lock Out/Tag Out
 - Emergency School Procedures
 - Security Procedures
 - Ladder Safety
 - Grounds keeping and General Tool Equipment Safety
 - Bloodborne Pathogens
 - CPR
 - Job-specific safety risks
 - Other (as determined by district plans)
4. A department-specific safety management plan orientation is provided to employees by their individual department manager.
5. Annually, all employees are provided re-education about the safety management plan.
6. All training classes that employees attend are documented in the employees' personnel file located in human resources.

Maintenance Safety

1. The maintenance department staff will adhere to all district safety rules as outlined in the District Safety Plan.
2. PPE (personal protective equipment) will be provided and utilized as appropriate for the tasks at hand. Some examples include: safety glasses/goggles, gloves, ear plugs, respirators etc.
3. All equipment operated by maintenance staff will be maintained such that all protective guards and shields are in place.
4. Maintenance staff are required to report any unsafe conditions to include employee injuries to their immediate supervisor and a district employee injury report completed and forwarded to the appropriate chain of command system.
 - Injured parties should seek immediate medical attention following the districts employee injury guidelines established.
 - All injuries will be reported to the principle and superintendent within 24 hours.
5. The maintenance department shall provide routine safety training to all maintenance and custodial related staff. Records, to include sign-in sheets, shall be maintained on all training activities.
6. Records should be kept in the employee's personnel files for any safety training accomplished.
7. Periodic safety inspections should occur and be documented so issues can be corrected.

Maintenance Goals

The district's Maintenance goals for 2023-24 include the following:

- a. Continue to provide a safe learning environment for students, staff and visitors.
- b. Continue weekly safety updates.
- c. Maintain postings of potential hazards in work areas.
- d. Provide appropriate PPE.
- e. Continue training staff in proper equipment use/maintenance.
- f. Continue to send Grounds Department to NMSU-CES/NMDA/USDA-NIFA/EPA-sponsored Pesticide Safety Education Program workshops. (See Attachment 11.1.)
- g. Utilize SafeSchools Training programs properly.

References:

PSFA:
NM State Statute

Original Date	MM/YY
Review/Revision Date	MM/YY
<input type="checkbox"/> Supersedes all Previous	
Approved: _____	Date ___/___/___

Maintenance Policies and Procedures

The district establishes safety policies and procedures that are distributed, practiced, enforced and reviewed as frequently as necessary, but at least every year.

- a. All safety related policies are reviewed and approved by the district leadership and forwarded to the school superintendent and board for final approval. All policies developed and adopted based on new regulatory standards will be identified to the district leadership.
- b. All product safety recalls are directed to the safety officer or designee for review and follow up as appropriate.
- c. Through a comprehensive inspection and maintenance program the grounds and all equipment are maintained in a manner intended to provide the highest level of safety for all staff and other people coming to the district facilities authorized to use devices.

References:

PSFA:
NM State Statute

Original Date	MM/YY
Review/Revision Date	MM/YY
<input type="checkbox"/> Supersedes all Previous	
Approved: _____	Date ___/___/___

Leadership Dec. 2023

Operations

-Inclement Weather

-decision will be made by 6:00 am; review the site with your custodians and determine the priority entrances paths for students and staff; 1st option is to hold school as normally scheduled; 2nd option is a 3-hour delay – review with staff and students the affect the delay would have on your schedule; 3rd option is a cancellation – review with custodial and office staff the requirements of the cancellations

-Media Cast – covers our district in relation to copyright laws; no need to purchase the individual licensing agreement with 3rd party vendors; check MediaCast prior to needing the video; if not present, forward the copy of the video to CAI for encoding; they will need 5 days prior to event for encoding prior to viewing; a requirement is that HMS owns the copy and we are archiving it digitally for use.

-Safe Schools Plan – will be updated beginning in January; will be chunked and will require your Campus SET to be involved in the process. These are due to Santa Fe by February 15, 2017

-Building Checks during break – send the schedule to Cami and Debbie; buildings are to be checked by 10 am and report any issues to Jeff to be addressed; doors are to be unbarred and only the front door will be accessible via card access

-[Review the Building shutdown procedures](#) from Mr. Strickland. Also have your custodians pop a few ceiling tiles every 50 feet or so in your hallways. This will allow the heat during the break to temper the overhead utilities and assist with pipe

-See email from Debbie Nichols referencing the acceptance of deliveries during the break.

-laptops being damaged in carts as well as staff machines – follow up with your lab managers to get a feel for how many laptops/machines are being damaged; Andrew can get you an update as well

-quotes for repair and replacement of equipment to be forwarded to principals

-accidental damage is covered; intentional damage is not covered; suggestions on how we recoup those costs currently draining resources that should be available to other students, staff and other purchases being requested

-Hand Held Radios to be delivered to CO Operations on Friday. The radios will be updated over the break and returned to your campus. You will receive labels to identify your radios to ensure you receive the same radios. We only need the radios; no chargers or clips. I will send you an email when your radios have been returned so that you may charge them prior to school starting on Jan. 9

-[Hand Held Radio chargers](#) – we continue to work with radio supplier and Motorola on the charging solution. We are discussing the use of multi-chargers for each campus. Click link for a pic of the charger.

-Website update – hobbsschools.net will look different at some point after the break. Your webmaster will be receiving additional training after the break as well to help with maintaining your campus website

-HVAC work orders- we currently are piloting 4 sites to streamline the service calls issued for heat or AC. After the break we plan to roll-out the updated process to all sites for implementation. If not a pilot school, continue to process work orders as you currently are

-SPAM / Phishing occurred in November; 1 in 5 HMS employees clicked on a SPAM email that requested they change their password and 80% of those employees entered data. Essentially opened the door to our house and gave the sender full control to take what they want and do with it what they want. Additional quick hits will be provided on a periodic basis to boost our awareness and bolster our security.

-[Safe Schools Training](#) – Custodians are assigned ongoing training each month; their training logs will be made available to their supervisor to determine what areas they have grown professionally.

-[Safe Schools SDS](#) – confirm with your custodians that the old SDS notebooks have been discarded of. The posters are to be displayed to grant access to materials being used on the campus. The link provided is HMS District poster. Your campus has a custom poster for your campus.

-[Questions or Concerns](#) – as always please reach out with questions, concerns or comments

 <p>HOBBS MUNICIPAL SCHOOLS</p>	<p>Service Contract and Vendor Oversight</p>	<p>Policy 12.0</p>
--	--	--------------------

POLICY

The Hobbs Municipal School District may need to utilize an outside service vendor(s) to accomplish and/or supplement maintenance tasks or projects outside the scope of the maintenance & custodial staff's qualifications. These include but are not limited to HVAC, Life Safety, Project Management (project, construction and architectural vendors).

CONTRACT / VENDOR EXPECTATIONS AND RESPONSIBILITIES

- Every maintenance contractor/vendor performing work for the Hobbs Municipal School District is expected to perform work in a professional manner and at the highest quality possible following the district's code of conduct policy.
- All contractors and vendors are informed as to the district's proper procedures, safety guidelines and Code of Conduct while on school property.
- The Hobbs Municipal School District and the maintenance contractor are partners working towards the common goal of repairing and or maintaining systems that support the business and educational process of the district.
- Maintenance contractors & vendors and their employees will act in a professional manner when working on any school site(s) and will avoid any direct contact or interaction with students.
- The maintenance contractor, their employees and subcontractors shall adhere to the district's tobacco-free policies.
- The contractor/vendor will not commence work until an approved purchase order has been obtained per district guidelines. Guidelines include proper quotes and proposals associated with invoice & warranty information and proper district-approved purchase orders, prior to rendering payment for services.

CONTRACT/VENDOR SERVICE EXPECTATIONS

- Maintenance contractors and vendors are expected to review and understand the scope of work in order to appropriately quote the job.
- It is the responsibility of the contractors and vendors to request any additional information needed to clarify the scope of work.
- Maintenance contractors and vendors shall provide accurate and detailed cost proposals, in a timely manner, including details of specific work not included in the proposal.
 - Proposals shall include an estimated timeframe (hours, number of technicians, overtime etc.) for completing work.
 - Cost for materials to include delivery as applicable.
 - Appropriate New Mexico Gross Receipts Tax.
- Maintenance contractors and vendors shall be licensed contractors in the State of New Mexico relevant to the work being performed.
- All contractors and vendors shall include their contractor licensure number on all proposals and provide current proof of liability insurance.

- Maintenance contractors and vendors shall follow all applicable building codes related to the work being performed.
- All contractors and vendors are expected to obtain appropriate building permits to complete work as required by NM State Law.
- Maintenance contractors and vendors shall perform clean up related to contract services in order to complete the work performed.
- Maintenance or repairs shall be accomplished in a manner and time schedule that minimizes discomfort to the buildings occupants or potential damage to the building or systems
- The service contractor is responsible for ensuring utilities are restored to equipment shut down for maintenance, service or repair upon completion of services and that equipment is in normal operating condition.
- A final report including invoice & warranty information associated to a district approved purchase order will be provided to facility/district prior to payment for services rendered.

DISTRICT STAFF RESPONSIBILITIES

- The Hobbs Municipal School District will provide clear, concise “Scope of Work” for any work requested.
- The Hobbs Municipal School District will provide oversight of work performed including final inspection.
- The Hobbs Municipal School District will coordinate work as needed with the school site.
- The Hobbs Municipal School District will provide final approval of work completed.

ACCESS CONTROL AT SCHOOL WORK SITE

- Maintenance contractors and vendors shall sign-in at the appropriate school site. The sign-in log will be maintained at the front desk of every Hobbs Municipal School District site.
- All district loaned equipment to include keys, access cards, and badges shall be returned at the end of the Scope of Work.

SAFETY POLICIES

- Maintenance contractors are fully responsible for the safety of all workers performing Scope of Work services for the company and will be fully responsible for following all applicable safety regulations outlined by the Occupational Safety and Health Administration (OSHA) and state building codes to include Lock Out/Tag Out procedures.
- Maintenance contractors and vendors shall utilize appropriate personal protective (PPE) equipment related to work being performed and shall require anyone entering the work zone(s) to also wear appropriate PPE.
- Maintenance contractors and vendors shall provide appropriate signage necessary to warn others of work being performed that may cause injuries to others.

References:

PSFA:
NM State Statute

Original Date	MM/YY
Review/Revision Date	MM/YY
<input type="checkbox"/> Supersedes all Previous	
Approved: _____	Date ___/___/___

- Maintenance contractors and vendors are responsible for the safety of students and school district employees when working at any school site.
- Maintenance contractors and vendors shall provide any necessary temporary safety devices to separate the work being performed from the students and school district employees.

FREQUENCY AND METHODS OF COMMUNICATIONS WITH DISTRICT PERSONNEL

- The Hobbs Municipal School District facilities department or designee shall designate a person who will act as the job manager for each contracted maintenance job.
- All communication with the contactor shall take place through the assigned job manager or designee.
- Communication will occur as frequently as necessary and no less than weekly for long term projects and daily on all short term projects and work lasting less than one day.

DOCUMENTATION OF WORK UPON COMPLETION

- Contractor/vendor will be responsible to train district staff on operation and care of equipment as applicable.
- Contractors and vendors will provide operational manuals for installed equipment.
- Superintendent, Maintenance Supervisor or Designee will have final signature approval on any work completed by contractor prior to contractor/vendor leaving the site. This includes a visual review of the completed scope of work to ensure equipment is placed back in its proper operation condition.
- Contractors and vendors will provide training on newly-installed equipment operation to appropriate maintenance staff as necessary.

WARRANTY

- Contractors/vendors shall provide all warranty information to appropriate staff, including principals and superintendents on all work performed.
- If replacement parts carry a longer warranty, the contractor shall provide a copy of the warranty information to district representatives.

FIMS DOCUMENTATION

- All contract vendor work completed at district sites shall be documented in the FIMS/ SchoolDude work order system for appropriate tracking to include labor, materials and contract information with appropriate reference to district approvals and purchase orders.

References:

PSFA:
NM State Statute

Original Date	MM/YY
Review/Revision Date	MM/YY
<input type="checkbox"/> Supersedes all Previous	
Approved: _____	Date ___/___/___

 <p>HOBBS MUNICIPAL SCHOOLS</p>	<p>Facility Master Plan</p>	<p>Policy 13.0</p>
--	-----------------------------	--------------------

PURPOSE

New Mexico state law requires all school districts to have a current five-year facilities master plan as a prerequisite for eligibility to receive state capital outlay assistance (Section 22-24-5 NMSA 1978). The Facility Master Plan provides the district with a road map on how to address their facilities needs in order to best utilize their resources and the necessary funding and timetables for completing necessary projects. The FMP identifies the necessary projects needed to provide their students with a healthy learning environment. In addition, districts need to secure the approval of the director of the Public School Facilities Authority (PSFA) prior to the construction or letting of contracts for construction of any school facility or related school structure requiring a building permit (Senate Bill 450, 2006).

POLICY

The Hobbs Municipal School District preventive maintenance plan shall be incorporated into the district's Facility Master Plan (FMP). The district's capital funding strategy includes major planned maintenance and repair projects. Districts shall develop both a comprehensive Facility Master Plan and a Preventive Maintenance Plan in order to be eligible for a capital outlay award.

PROCEDURE

1. The maintenance supervisor will maintain a detailed and prioritized list of capital replacement items and system components related to the facilities.
2. On a monthly/quarterly basis, the maintenance supervisor will submit a report of repair items exceeding the routine expenditure cap for repair and determine a capital cost for replacement.
3. This capital list will be reviewed, assigned a priority, approved, and integrated into the Facility Master Plan.

Methods of determining capital projects:

There are 2 recommended methods of determining projects as follows:

1. FIMS method
2. Physical Building Audits and data collection

Hobbs Municipal Schools CIP by Top 5 Priorities

Priority	Project No	School	Project	Description	TPC
1	172.7	B.T. WASHINGTON ELEMENTARY	Media Center and media center addition	New kindergarten and media center addition	\$2,761,323
2	172.8	B.T. WASHINGTON ELEMENTARY	Drop Off / Pick Up Improvements	Sealing for pick up at front of school	\$48,518
3	172.10	B.T. WASHINGTON ELEMENTARY	Refurbish Building Interior	Refurbish building interior	\$1,692,825
4	172.2	B.T. WASHINGTON ELEMENTARY	Parking Improvements	Dumpster Enclosure for 2 dumpsters	\$80,500
5	172.5	B.T. WASHINGTON ELEMENTARY	Kindergarten Classroom Renovations	Renovation of inadequate kindergarten classrooms	\$36,956
Total	5				\$5,757,937
Priority	Project No	School	Project	Description	TPC
1	028.36	BROADMOOR ELEMENTARY	Classroom Wing	Construct classrooms to replace variables on site	\$636,515
2	028.4	BROADMOOR ELEMENTARY	Upgrade Restrooms & Cafeteria	Construct 2 staff restrooms \$X10	\$417,380
3	028.11	BROADMOOR ELEMENTARY	Modernize School Interiors	Refurbishing building interior	\$2,068,307
4	028.14	BROADMOOR ELEMENTARY	Expand Southwest Parking Lot	Remove, prep and expand parking lot	\$196,539
Total	4				\$3,317,152
Priority	Project No	School	Project	Description	TPC
1	030.1	COLLEGE LANE ELEMENTARY	Parking / Access Improvements	Overlay and stripe west asphalt parking and bus pick-up	\$67,746
2	030.4	COLLEGE LANE ELEMENTARY	ADA Site Improvements	Install handicapped parking signage	\$3,690
3	030.6	COLLEGE LANE ELEMENTARY	Plumbing Improvements	Plumbing for restrooms	\$6,000
4	030.9	COLLEGE LANE ELEMENTARY	Interior ADA Upgrades	Remove boiler and renovate room for storage	\$55,164
5	030.7	COLLEGE LANE ELEMENTARY	Interior ADA Upgrades	Install tactile and Braille signage	\$294,138
Total	5				\$3,187,072
Priority	Project No	School	Project	Description	TPC
1	032.13	CORONADO ELEMENTARY	Asbestos Abatement and Ceilings	Abatement of asbestos containing ceilings	\$532,566
2	032.17	CORONADO ELEMENTARY	School Modernization	Modernize school	\$1,767,322
3	032.16	CORONADO ELEMENTARY	Classroom Restrooms	Expand restroom size and remodel for ADA	\$213,764
4	032.18	CORONADO ELEMENTARY	HVAC Displacement	HVAC replacement	\$21,466
5	032.11	CORONADO ELEMENTARY	Administrative Office Addition	Remodel existing administrative area	\$321,466
Total	5				\$4,196,212
Priority	Project No	School	Project	Description	TPC
1	046.7	EDISON ELEMENTARY	Addition for Art/Music Room	Construct music room addition	\$591,247
2	046.7	EDISON ELEMENTARY	Addition for Stage and Parent Workroom	Addition for stage and parent workroom	\$521,180
3	046.14	EDISON ELEMENTARY	Plumbing Upgrades	Hot water to staff restrooms	\$47,345
4	046.20	EDISON ELEMENTARY	HVAC Upgrades	Replace HVAC throughout facility	\$1,632,602
5	046.5	EDISON ELEMENTARY	Kindergarten Playground and Outdoor Educational Space	New Kindergarten Playground	\$62,221
Total	5				\$3,264,982
Priority	Project No	School	Project	Description	TPC
1	066.4	JEFFERSON ELEMENTARY	Art/Music Room Addition	Construct art/music addition	\$591,247
2	066.7	JEFFERSON ELEMENTARY	Restroom Upgrades	Restrooms at two classrooms	\$208,852
3	066.8	JEFFERSON ELEMENTARY	Media Center Upgrades	Replace media center for new secretary's office	\$140,887
4	066.14	JEFFERSON ELEMENTARY	Media Center Upgrades	Raise ceiling and renovate walk and all systems at Media Center	\$140,617
5	066.18	JEFFERSON ELEMENTARY	Electrical Service Upgrades	Refurbish kitchen	\$204,389
Total	5				\$1,317,870
Priority	Project No	School	Project	Description	TPC
1	007.7	JENKINS-NUNAN CENTER	Modernize School Interior	Refurbish interior rooms and hallways	\$404,057
2	007.6	JENKINS-NUNAN CENTER	Restroom Upgrades	Install restrooms at two classrooms	\$208,852
3	007.8	JENKINS-NUNAN CENTER	ADA Improvements	Plumbing for restrooms, fire, plumbing and valves	\$140,887
4	007.5	JENKINS-NUNAN CENTER	Kitchen Upgrades	Install automatic door opener at main entrance	\$66,075
5	007.8	JENKINS-NUNAN CENTER	Kitchen Upgrades	Remodel kitchen to meet commercial code	\$62,221
Total	5				\$912,028
Priority	Project No	School	Project	Description	TPC
1	072.11	MILLS ELEMENTARY	Construct Media Center Addition	Construct a 2,000 sq ft library addition	\$745,742
2	072.9	MILLS ELEMENTARY	Modernize Classroom Interiors	Modernize classrooms, Level 2	\$1,817,427
3	072.9	MILLS ELEMENTARY	Upgrade Restrooms & Cafeteria	Restroom and kitchen	\$102,653
4	072.13	MILLS ELEMENTARY	Upgrade Restroom	Restroom at two classrooms	\$208,852
5	072.13	MILLS ELEMENTARY	Improve Multipurpose & Lounges	Install acoustic wall panels 4' in height along all four walls	\$13,591
Total	5				\$2,720,148
Priority	Project No	School	Project	Description	TPC
1	144.13	SANGER ELEMENTARY	Refurbish Building Interior	Replace school water lines	\$65,304
2	144.14	SANGER ELEMENTARY	Media Center Upgrades	Replace media center building side lighting	\$208,852
3	144.14	SANGER ELEMENTARY	Media Center Ceiling Upgrade	Paint three slat trees with irrogation at kindergarten area	\$177,264
4	144.15	SANGER ELEMENTARY	Kitchen Upgrades	Modernize East Wing, Level 2	\$1,150,672
5	144.21	SANGER ELEMENTARY	HVAC Upgrades	Install acoustic wall panels 4' in height along all four walls	\$29,032
Total	5				\$1,651,987
Priority	Project No	School	Project	Description	TPC
1	075.6	STONE ELEMENTARY	Replace Vestibule Doors	Remove and replace all vestibule doors	\$40,783
2	075.1	STONE ELEMENTARY	Improve Parent Drop-off/Pick-up & Parking	Construct parent drop-off	\$74,661
3	075.8	STONE ELEMENTARY	Improve Multipurpose Interiors	Remove and replace all ceiling	\$140,887
4	075.8	STONE ELEMENTARY	Replace South Entry Steps	Remove steps on acoustical foam from ceiling and walls	\$65,026
5	075.5	STONE ELEMENTARY	Remove, Prep and Replace Concrete Steps	Remove, prep and replace concrete steps	\$5,673
Total	5				\$480,912
Priority	Project No	School	Project	Description	TPC
1	164.22	TAYLOR ELEMENTARY	Classroom Addition	Construct kindergarten addition	\$978,267
2	164.7	TAYLOR ELEMENTARY	School Modernization	Refurbish building interior	\$2,374,204
3	164.10	TAYLOR ELEMENTARY	Restroom Upgrades	Upgrade restrooms	\$160,323
4	164.8	TAYLOR ELEMENTARY	Plumbing Upgrades	Plumbing for restrooms	\$6,000
5	164.9	TAYLOR ELEMENTARY	Window Upgrades	Install insulated translucent panel windows in 8 classrooms	\$71,783
Total	5				\$4,115,970
Priority	Project No	School	Project	Description	TPC
1	176.12	WILL ROGERS ELEMENTARY	School Entrance	Refurbish school walk with doors	\$36,356
2	176.12	WILL ROGERS ELEMENTARY	Remodel Student Health Area	Remodel existing areas	\$78,151
3	176.4	WILL ROGERS ELEMENTARY	1930's Building Modernization	Remodel 1930's classrooms and offices	\$2,009,841
4	176.7	WILL ROGERS ELEMENTARY	Fencing and Lighting Upgrades	Construct exterior basketball court 40'x60'	\$1,662,068
5	176.6	WILL ROGERS ELEMENTARY	Plumbing Improvements	Replace water lines	\$163,882
Total	5				\$2,961,228
Priority	Project No	School	Project	Description	TPC
1	008.7	HEZER MIDDLE SCHOOL	Refurbish Snack Bar	Construct commercial casework	\$40,254
2	008.18	HEZER MIDDLE SCHOOL	Upgrade Electrical	Upgrade electrical wiring	\$3,244
3	008.3	HEZER MIDDLE SCHOOL	Upgrade Field, Track, & Court	Upgrade electrical system	\$9,142
4	008.3	HEZER MIDDLE SCHOOL	Upgrade Water & Waste Water	Construct exterior basketball court 40'x60'	\$1,662,068
5A	008.17	HEZER MIDDLE SCHOOL	Upgrade Water & Waste Water	Replace water lines	\$163,882
5B	008.6	HEZER MIDDLE SCHOOL	Upgrade at Boys Locker Room	Remove suspended ceiling tile at shower	\$1,913,168
Total	6				\$1,913,168
Priority	Project No	School	Project	Description	TPC
1	057.9	HIGHLAND MIDDLE SCHOOL	Modernize School Interior	Install new pull down tables at cafeteria	\$5,724,151
2	057.2	HIGHLAND MIDDLE SCHOOL	Restroom Upgrades	Upgrade restrooms	\$160,323
3	057.2	HIGHLAND MIDDLE SCHOOL	Turf Field, Track, and Hard Court	New main field with artificial turf	\$1,662,068
4	057.13	HIGHLAND MIDDLE SCHOOL	Locker Room Renovation	Replace lockers	\$126,750
5	057.5	HIGHLAND MIDDLE SCHOOL	Entry Plaza Improvements	Replace concrete at front entrance	\$38,052
Total	5				\$7,777,164
Priority	Project No	School	Project	Description	TPC
1	059.5	HOUSTON MIDDLE SCHOOL	Construct Administration Suite	Construct admin & student health suite	\$883,111
2	059.7	HOUSTON MIDDLE SCHOOL	Construct D-Lever/Autistic SPED Addition & Playground	Construct SPED Addition	\$723,882
3	059.13	HOUSTON MIDDLE SCHOOL	Improve Gym & Locker Rooms	Improve gymnasium, restrooms and parking areas	\$667,432
4	059.9	HOUSTON MIDDLE SCHOOL	Improve Old Gym Ancillary Space	Install acoustical wall panels along walls	\$1,349,131
5	059.13	HOUSTON MIDDLE SCHOOL	Demolish Old Gym Ancillary Space	Demolish ancillary rooms	\$4,139,820
Total	5				\$4,139,820
Priority	Project No	School	Project	Description	TPC
1	055.4	HOBBES FRESHMAN HIGH SCHOOL	Plumbing Study and Improvements	Perform plumbing study	\$66,211
2	055.6	HOBBES FRESHMAN HIGH SCHOOL	Special Education Improvements	Replace sink base cabinet and install stove	\$54,345
3	055.3	HOBBES FRESHMAN HIGH SCHOOL	Additional Surveillance Cameras	Install security cameras	\$13,596
4	055.9	HOBBES FRESHMAN HIGH SCHOOL	Upgrade Old Locker Room	Replace lockers	\$126,750
5	055.9	HOBBES FRESHMAN HIGH SCHOOL	Snow Guards for Curbed Roof	Install roof waterproofing, add rock mulch at vent beds	\$3,618
Total	5				\$195,611
Priority	Project No	School	Project	Description	TPC
1A	058.4	HOBBES HIGH SCHOOL	ADA Improvements	Provide handrail extensions	\$0
1B	058.4	HOBBES HIGH SCHOOL	ADA Improvements	Provide handrail extensions	\$9,324
2	058.7	HOBBES HIGH SCHOOL	Gym: Upgrade Locker Rooms	Renovate locker rooms	\$1,542,691
3	058.11	HOBBES HIGH SCHOOL	Interior Improvements	Install acoustic batt insulation	\$24,105
4	058.19	HOBBES HIGH SCHOOL	Interior Upgrades	Install roofing/waterproofing units	\$403,463
5	058.19	HOBBES HIGH SCHOOL	Plumbing Upgrades	Water and replacement	\$4,139,820
Total	6				\$1,990,762
Priority	Project No	School	Project	Description	TPC
1	015.4	HOBBES ALTERNATIVE LEARNING CENTER	ADA Access & Surface	Install room signage at front entry canopy	\$3,553
2	015.4	HOBBES ALTERNATIVE LEARNING CENTER	Miscellaneous Interior Improvements	Install room signage at admin rooms: 122, 124 & 125	\$2,081
3	015.2	HOBBES ALTERNATIVE LEARNING CENTER	Site Signage & Shade Control	Install site entry signage	\$9,978
4	015.1	HOBBES ALTERNATIVE LEARNING CENTER	Issue: Monitor Parking Storm Drain	Monitor storm drainage flow	\$0
Total All Top 5	95				\$51,852,282

Exhibit 3-8
HMS CIPs by Top Five Priorities

 HOBBS MUNICIPAL SCHOOLS	Facility Safety Assessments	Policy 14.0
---	-----------------------------	-------------

POLICY

The Hobbs Municipal School District shall develop a program to conduct environmental safety tours/rounds at all school locations to proactively identify environmental deficiencies, safety hazards, and unsafe practices.

PROCEDURE

1. The Quality of Education Survey (which includes questions pertaining to safety and security) is placed online annually. This data is used to make recommendations for improvement for safety and security.
2. A District Safety Committee Meeting is held by Director of Operations the fourth Tuesday of every month. A representative from each facility makes up the committee.
3. Deficiencies are documented and work orders added to the Facility Information Management Systems (SchoolDude) for processing, using the defined priorities definitions.
4. Safety work orders are prioritized to prevent further risks to students, staff or guests.

 <p>HOBBS MUNICIPAL SCHOOLS</p>	<p>Maintaining Equipment Records</p>	<p>Policy 15.0</p>
--	--------------------------------------	--------------------

PURPOSE

Equipment records are a vital component in the development of and the continued operation of the district’s preventive maintenance program. Developing and maintaining accurate records informs maintenance personnel of the equipment within their facilities, what areas they serve and the required preventive maintenance tasks necessary to maintain them in a reliable and quality manner. In addition, it informs them of the importance of the attached individual components that may need maintenance and developing strategies for replacement parts and preventive maintenance tasks.

It can also provide data that may lead to the detection of significant trends; for example, if a number of items in the same building suffer similar electrical problems, there may be an associated problem with the building electrical distribution system.

Accurate Equipment records are necessary to begin any preventive maintenance program and should be updated regularly but no less than annually.

Accurate equipment records simplify making cost benefit analysis of maintenance activities. Through effective record keeping on equipment preventive maintenance tasks the districts can determine costs on preventive maintenance, equipment parts and the useful life replacement time periods and effectively budget for replacement through the capital process as needed.

POLICY

It is the policy of the Hobbs Municipal School District that all facility equipment (HVAC, Playground equipment, life safety systems, etc.) that is to be maintained by the district’s personnel or their designees will be re-inventoried and documented in the Facility Information Management System on an annual basis or as equipment is replaced or added to the facilities resulting from projects and/or emergency replacements. This process should include documenting equipment specifications to include, but not limited to, the following items: make, model, serial numbers, warranties, service contracts, recommended preventive maintenance tasks, spare parts needed to maintain the equipment, initial and replacement cost projections. The FIMS administrator and the facilities director/manager are responsible for executing this policy.

PROCEDURE:

The following is a procedure for updating records and replacement of equipment utilizing the FIMS / SchoolDude data base.

Procedures for updating records and replacement of equipment:

When an equipment item is installed or replaced it should be documented in the district's FIMS account. This can occur in either the Maintenance Direct (MD) or Preventative Maintenance Direct (PMD) modules of the *SchoolDude* software. The specifics of the new piece of equipment should be entered and the records of any removed items should be documented as "*removed from service*". A basic outline of record keeping policy is as follows:

- The equipment manufacturer's O&M Manuals should be obtained and filed by the district rep and provided to the FIMS Administrator for data entry
- An equipment number is assigned in FIMS using the following format:
 - Description-Location-integer
 - PSSS-EPES-007 translates to:
 - PSSS = Play Structure Swing Set
 - EPES = Eastern Plains Elementary School
 - 007 = Unit number 7

If an equipment item is replaced with the same type, the same number can be re-used but the letter "R" which stands for Replacement should be added to the end of the Equipment Record number (PSSS-EPES-007-R) in the FIMS system.

For added equipment, the same description and location code should be used, but the number should be changed with no two numbers alike for the same type and location of equipment. Each equipment number must be unique.

- Enter as much information in FIMS about the installed item as possible; i.e., location, model and serial number, installation date, warranty information, life expectancy, etc. When available and as applicable, replacement part details can be added, such as filter and belt sizes, etc.
- Written manufacturer's information about the equipment should be filed
- Existing PM schedules can continue to be used for replaced equipment of the same type, but new PM schedules should be developed for new types of equipment.
- PM Schedules should be developed and activated for the new equipment
- Replaced equipment should be removed from service in the FIMS Equipment Record, and any PM Schedules deactivated. In the equipment records of MD or PMD follow this outline to deactivate equipment:
 - Click On Equipment under Information and Analysis
 - Find Equipment record to be deactivated
 - In the Add/Update Page for that equipment record type a date in the Date removed box.
- Failed equipment should be disposed of properly in accordance to school policy.

References:

PSFA:
NM State Statute

Original Date	MM/YY
Review/Revision Date	MM/YY
<input type="checkbox"/> Supersedes all Previous	
Approved: _____	Date ___/___/___

 <p>HOBBS MUNICIPAL SCHOOLS</p>	<p>Reports – Maintenance Metrics, FIMS Proficiency</p>	<p>Policy 16.0</p>
--	---	--------------------

PURPOSE

Monthly and quarterly reports, both in narrative and quantifiable data forms, are an integral part of business communication and assist developing departments, superintendents and boards with improved decisions making of processes that ultimately benefit the districts quality. As a good business practice, Superintendents and Boards should use the information to improve their knowledge of the districts school sites physical conditions, capital needs and overall activities and accomplishments towards the annual report.

POLICY

It is the policy of the Hobbs Municipal School District to create monthly reports based on data collected in the Facility Information Management System/SchoolDude and present it to the Superintendent and Board for review. Monthly reports from the maintenance and operations department are to be developed and submitted to the Superintendent and Board no more than 10 days into the following month.

At the end of every month the Hobbs Municipal School District Director of Maintenance or designee shall develop a report that encompasses the maintenance and operations activities occurring during that time frame for administrative review (See Maintenance Metrics report).

PROCEDURE:

The Maintenance and Operations Report shall include:

1. Any changes to the district preventive maintenance plan
2. Maintenance Metrics activities to include:
 - Work Order Completion rate
 - Monthly Work Order Back Log %
 - Work Order Transaction Information
 - Monthly Preventive Maintenance Work Order rate
 - Monthly PM cost ratio
 - Vandalism report
 - Utility Direct Management 12 months of effective history
3. Progression of developed maintenance goals for the year.
4. Progression or accomplishments of developed district capital projects and updates to the 5 Year Facility Master Plan.
5. Results of environmental or safety rounds and any corrections made.
6. Custodial performance activities occurring at the district sites.
7. Meetings and training activities occurring in Maintenance and Operations

 HOBBS MUNICIPAL SCHOOLS	Reports	Policy 16.0
--	----------------	-------------

8. Staffing changes or challenges effecting the completion of the preventive maintenance activities.
9. Additions/deletions or changes to any maintenance and operations policies.
10. Additions/deletions of major equipment at district facilities.
11. Any regulatory (local, state or federal) compliance visits/audits, listing all variances and a plan of correction to those variances.
12. Changes or updates to the districts energy management programs.
13. Hazardous Materials & Waste Management activities to include additions/deletions to the district's MSDS program and any training activities.
14. Pest Control Management Activities to include additions/deletions to the district's IPM program and any training activities.
15. Fleet Vehicle maintenance activities, repairs etc.

Please print and attach the district M3 Report in this section for district reference.

References:

PSFA:
NM State Statute

<i>Original Date</i>	<i>MM/YY</i>
<i>Review/Revision Date</i>	<i>MM/YY</i>
<input type="checkbox"/> Supersedes all Previous	
Approved: _____	Date
_ / _ / _	

Meaningful Maintenance Measures FY 2023

Monthly Vandalism													
	Jul	Aug	Sep	Oct	Nov	Dec	Jan	Feb	Mar	Apr	May	Jun	Totals
# WO Closed	3	11	10	6	7	21	35	33	12	12	11	6	167
Cost	\$ 40.00	\$ 508.00	\$ 440.00	\$ 656.00	\$ 241.36	\$ 6,194.00	\$ 5,259.65	\$ 28,799.55	\$ 963.31	\$ 801.97	\$ 1,538.14	\$ 452.44	\$ 45,894.42

Work Order Completion													
	Jul	Aug	Sept	Oct	Nov	Dec	Jan	Feb	Mar	Apr	May	Jun	Totals
# WO Closed	179	679	583	416.00	277	537	542	312	229	300	386	212	4652
Cost	\$ 162,812.54	\$ 209,569.95	\$ 205,635.42	\$ 241,304.42	\$ 205,928.44	\$ 214,550.90	\$ 226,754.58	\$ 276,321.70	\$ 207,112.70	\$ 278,222.98	\$ 240,529.81	\$ 237,900.80	\$ 2,706,644.24

Work Order Backlog													
	Jul	Aug	Sep	Oct	Nov	Dec	Jan	Feb	Mar	Apr	May	Jun	Average
# WO Backlog	145	314	207	180	159	117	145	135	147	138	185	94	163.8333333

PM Work Order Completion Rate													
	Jul	Aug	Sep	Oct	Nov	Dec	Jan	Feb	Mar	Apr	May	Jun	Average
PM Completion Rate	100.00%	100.00%	100.00%	100.00%	100.00%	100.00%	100.00%	100.00%	100.00%	100.00%	100.00%	100.00%	100.00%

PM Cost Ratio													
	Jul	Aug	Sep	Oct	Nov	Dec	Jan	Feb	Mar	Apr	May	Jun	Average
PM Work \$\$\$	\$ 156,915.00	\$ 154,860.00	\$ 190,239.05	\$ 190,239.05	\$ 190,699.05	\$ 190,137.85	\$ 191,337.85	\$ 198,176.05	\$ 194,639.05	\$ 263,381.09	\$ 210,464.05	\$ 224,844.05	\$ 2,355,932.14
All Work Cost	\$ 162,812.54	\$ 209,569.95	\$ 205,635.42	\$ 241,304.42	\$ 205,928.44	\$ 214,550.90	\$ 226,754.58	\$ 276,321.70	\$ 207,112.70	\$ 278,222.98	\$ 240,529.81	\$ 237,900.80	\$ 2,706,644.24
PM Cost Ratio	96.38%	73.89%	92.51%	78.84%	92.60%	88.62%	84.38%	71.72%	93.98%	94.67%	87.50%	94.51%	87.04%

Maintenance Cost Per Student													
	Jul	Aug	Sep	Oct	Nov	Dec	Jan	Feb	Mar	Apr	May	Jun	Average
Cost/MEM	\$ 0.87	\$ 1.79	\$ 1.72	\$ 2.06	\$ 1.50	\$ 2.26	\$ 2.80	\$ 4.40	\$ 1.64	\$ 1.68	\$ 2.93	\$ 1.12	\$ 2.06

Maintenance Cost per Square foot													
	Jul	Aug	Sep	Oct	Nov	Dec	Jan	Feb	Mar	Apr	May	Jun	Average
Cost/Sq. FT.	\$ 0.76	\$ 0.01	\$ 0.01	\$ 0.01	\$ 0.01	\$ 0.02	\$ 0.02	\$ 0.03	\$ 0.01	\$ 0.01	\$ 0.02	\$ 0.01	\$ 0.08

 HOBBS MUNICIPAL SCHOOLS	Energy Management Plan	Policy 17.0
---	------------------------	-------------

POLICY

It is the policy of the Hobbs Municipal Schools to ensure that every effort is made to conserve energy and natural resources while exercising sound financial management.

PROCEDURE

The implementation of this policy is the joint responsibility of the board members, administrators, teachers, students and support personnel; and its success is based on cooperation at all levels. The district will maintain accurate records of energy consumption and costs of energy and will provide information to the local media on the goals and progress of the energy conservation program. The principal will be accountable for energy management on his/her campus with energy audits being conducted and conservation program outlines being updated. Judicious use of the various energy systems of each campus will be the joint responsibility of the principal and head custodian to ensure that an efficient energy posture is maintained on a daily basis. To ensure the overall success of the energy management program, the following specific areas of emphasis will be adopted:

1. All district personnel will be expected to contribute to energy efficiently in our district. Every person will be expected to be an “energy saver” as well as an “energy consumer.”
2. Energy management on his/her campus will be made a part of the principal’s annual evaluation.
3. Administrative Energy Guidelines have been adopted, that are the “rules of the game” in our energy program. Further, to maintain a safer and healthier learning environment and to complement the energy management program, the district has developed and implemented a preventive maintenance and monitoring plan for its facilities and systems, including HVAC, building envelope, and moisture management.

See Attachments 17.1 - 17.2

HMS Utility Costs (December 2007- November 2021) [Cenergistic Baseline]

	Electricity	Natural Gas	Water & Sewer	Irrigation	Total	Cost Avoidance
2007-2008	\$875,651	\$199,318	\$144,286	\$61,407	\$1,280,662	Baseline Year
2008-2009	\$710,276	\$198,316	\$151,485	\$74,117	\$1,134,194	\$180,328
2009-2010	\$715,847	\$192,783	\$117,718	\$63,900	\$1,090,248	\$290,664
2010-2011	\$802,473	\$152,792	\$162,937	\$103,177	\$1,221,379	\$487,530
2011-2012	\$733,184	\$138,141	\$90,051	\$92,342	\$1,053,718	\$501,207
2012-2013	\$815,913	\$141,482	\$94,713	\$98,367	\$1,150,475	\$500,748
2013-2014	\$953,513	\$185,145	\$100,575	\$78,055	\$1,317,288	\$582,663
2014-2015	\$899,273	\$178,505	\$112,867	\$81,651	\$1,272,296	\$731,184
2015-2016	\$856,037	\$111,730	\$108,696	\$161,782	\$1,238,245	\$717,280
2016-2017	\$1,059,794	\$113,912	\$93,394	\$95,577	\$1,362,677	\$893,102
2017-2018	\$948,595	\$124,579	\$144,361	\$146,725	\$1,364,260	\$843,096
2018-2019	\$946,352	\$107,398	\$161,525	\$156,725	\$1,372,000	\$815,556
2019-2020	\$750,027	\$92,928	\$167,983	\$207,763	\$1,218,701	\$1,041,507
2020-2021	\$936,711	\$143,087	\$163,331	\$192,585	\$1,435,714	\$946,767
2021-2022	\$1,161,213	\$207,220	\$183,254	\$217,471	\$1,769,158	\$1,504,072
Total	\$12,289,208	\$2,088,018	\$1,852,890	\$1,770,237	\$18,000,353	\$10,035,704

HMS Utility Costs (July 2008- June 2023) [Fiscal Year]

	Electricity	Natural Gas	Water & Sewer	Irrigation	Total	Cost Avoidance
2008-2009	\$826,059	\$205,393	\$153,740	\$59,863	\$1,245,055	\$106,136
2009-2010	\$667,978	\$202,376	\$120,885	\$73,244	\$1,064,483	\$234,984
2010-2011	\$737,465	\$149,635	\$132,154	\$71,112	\$1,090,366	\$415,662
2011-2012	\$784,943	\$145,014	\$127,795	\$101,144	\$1,158,896	\$471,249
2012-2013	\$783,967	\$131,460	\$98,346	\$103,460	\$1,117,233	\$517,414
2013-2014	\$866,996	\$180,464	\$90,624	\$84,815	\$1,222,899	\$537,635
2014-2015	\$939,173	\$192,073	\$122,814	\$74,184	\$1,328,244	\$646,923
2015-2016	\$856,533	\$117,210	\$95,335	\$119,454	\$1,188,532	\$762,012
2016-2017	\$957,195	\$114,187	\$107,189	\$141,559	\$1,320,130	\$778,169
2017-2018	\$1,044,702	\$118,274	\$119,207	\$124,283	\$1,406,466	\$873,744
2018-2019	\$931,670	\$109,585	\$135,066	\$124,748	\$1,301,069	\$883,359
2019-2020	\$832,264	\$97,003	\$165,071	\$180,774	\$1,275,112	\$896,594
2020-2021	\$821,209	\$136,964	\$178,253	\$218,566	\$1,354,992	\$991,657
2021-2022	\$1,055,073	\$180,899	\$176,687	\$206,329	\$1,618,988	\$1,075,802
2022-2023	\$1,097,726	\$294,101	\$191,510	\$220,980	\$1,804,317	\$1,550,609
Total	\$11,708,916	\$1,966,869	\$1,740,051	\$1,771,408	\$17,187,244	\$10,400,829

2022-2023 Fiscal Year Energy Cost Analysis

	Elec.\$ per sq. ft.	Elec.\$ per student	KW per sq. ft.	Kw per student	Total Energy \$/sq. ft.	Total Energy \$/student
Broadmoor	\$0.5232	\$78.90	4.1842	631.06	\$0.7580	\$114.32
BTW	\$0.6807	\$122.50	5.3156	956.57	\$1.0306	\$185.46
College Lane	\$0.6638	\$66.63	5.6432	566.45	\$1.4396	\$144.51
Coronado	\$0.8403	\$101.34	7.3887	891.04	\$1.4238	\$171.71
Edison	\$0.6503	\$99.21	4.9466	754.59	\$1.2197	\$186.07
Jefferson	\$0.4814	\$58.51	4.3593	529.86	\$1.0043	\$122.07
Mills	\$1.0149	\$92.19	7.6938	698.88	\$1.7663	\$160.44
Murray	\$0.5971	\$91.04	5.3129	810.04	\$0.8259	\$125.92
Sanger	\$0.5795	\$66.46	5.8100	666.31	\$1.3784	\$158.07
Southern Heights	\$0.7584	\$91.62	6.6218	800.00	\$1.3549	\$163.68
Stone	\$0.6209	\$80.24	5.0192	648.61	\$1.3162	\$170.09
Taylor	\$0.6290	\$68.74	4.6480	507.95	\$1.3884	\$151.73
Will Rogers	\$0.4716	\$99.49	4.7963	1011.78	\$0.9579	\$202.06
Heizer	\$0.6018	\$90.60	5.5800	840.10	\$0.8718	\$131.26
Highland	\$0.6401	\$82.76	5.8321	754.09	\$1.1343	\$146.67
Houston	\$0.6177	\$82.18	4.8321	642.85	\$0.9232	\$122.82
Freshman	\$0.7272	\$136.11	7.3449	1374.79	\$0.8933	\$167.21
Highschool	\$0.5873	\$95.04	5.7571	931.65	\$0.8880	\$143.70
Alternative HS	\$0.7793	\$137.50	8.4584	1492.45	\$0.9237	\$162.98
District Totals	\$0.6618	\$107.12	6.0818	984.36	\$1.0878	\$176.07

2022-2023 Fiscal Year Energy Cost

	Electric \$	Electric Kwh	# of Students	Square Footage	Total Energy \$	ECAP Cost Avoidance
Broadmoor	\$28,247.00	225,920	358	53,993	\$40,925.00	\$22,191.00
BTW	\$21,438.00	167,400	175	31,492	\$32,456.00	\$34,851.00
College Lane	\$35,512.00	301,920	533	53,502	\$77,024.00	\$56,139.00
Coronado	\$41,854.00	368,000	413	49,806	\$70,916.00	\$36,268.00
Edison	\$22,718.00	172,800	229	34,933	\$42,609.00	\$20,629.00
Jefferson	\$20,655.00	187,040	353	42,906	\$43,089.00	\$37,382.00
Mills	\$37,706.00	285,840	409	37,152	\$65,620.00	\$30,407.00
Murray	\$40,602.00	361,280	446	68,000	\$56,160.00	\$21,193.00
Sanger	\$24,656.00	247,200	371	42,547	\$58,645.00	\$15,650.00
Southern Heights	\$37,749.00	329,600	412	49,775	\$67,438.00	\$26,024.00
Stone	\$33,379.00	269,820	416	53,758	\$70,756.00	\$70,844.00
Taylor	\$27,151.00	200,640	395	43,167	\$59,932.00	\$20,692.00
Will Rogers	\$31,239.00	317,700	314	66,238	\$63,448.00	\$42,314.00
Heizer	\$52,820.00	489,780	583	87,774	\$76,522.00	\$41,679.00
Highland	\$67,781.00	617,600	819	105,896	\$120,122.00	\$57,048.00
Houston	\$68,045.00	532,278	828	110,154	\$101,694.00	\$79,216.00
Freshman	\$112,835.00	1,139,700	829	155,168	\$138,619.00	\$65,632.00
Highschool	\$214,791.00	2,105,520	2,260	365,726	\$324,760.00	\$438,219.00
Alternative HS	\$12,650.00	137,305	92	16,233	\$14,994.00	\$9,069.00
District Totals	\$1,097,726.00	10,087,714	10,248	1,658,668	\$1,804,317.00	\$1,550,609.00

This page intentionally left blank - PSFA

 <p>HOBBS MUNICIPAL SCHOOLS</p>	<p>Grounds-Keeping Maintenance Plan</p>	<p>Policy 19.0</p>
--	---	--------------------

DEFINITIONS:

Grounds-keeping is the activity of tending an area of land for aesthetic or functional purposes; typically, in an institutional setting. It includes mowing grass, trimming hedges, pulling weeds, planting flowers, etc.

Groundskeeper is a person who maintains landscaping, gardens or sporting venues (and their vegetation where appropriate) for appearance and functionality.

PURPOSE

The purpose of the Grounds-keeping Preventive Maintenance Program is to create a method for the development and implementation of a grounds maintenance program for the schools to provide an aesthetically appealing and safe environment.

POLICY

Each year the district Grounds Department develops landscape maintenance work plans for the following year. Work plans are developed for the following maintenance specialties:

- General Grounds
- Turf Maintenance
- Xeriscape Maintenance
- Mowing and Hardscape Maintenance
- Irrigation Maintenance
- Tree and Shrub Maintenance

The work plans identify the types of work that need to be completed each week to achieve the standards service level goals for the area(s) determined by the district administration. Adjustments to the work plan are made each year to reflect changes staffing levels, district square footage, changes in the landscape nomenclature, or adjustment in water use etc.

The work plan serves as a guideline to the technical and supervisory staff. Weather and other factors impact the application of the work plan, however overall they provide an accurate depiction of the landscape maintenance being done at the district school sites.

Attachment:

1. Grounds-keeping PM Schedule Draft (See Below)

Preventive Maintenance Item	PM Frequency	JAN.	FEB.	MAR.	APR.	MAY	JUNE	JULY	AUG	SEPT	OCT	NOV	DEC	Totals
Lawn Maintenance/ Mowing/Edging/Weed- Eating	Seasonal (Grounds Dept.)	X1	X2	X4	X4	X4	X4	X4	X4	X4	X3	X2	X1	37
Sprinkler System Maintenance	Weekly (Grounds Dept.)	X4	X4	X4	X4	X4	X4	X4	X4	X4	X4	X4	X4	48
Trash Maintenance	Daily (Custodial/Maintenance Dept.)	X	X	X	X	X	X	X	X	X	X	X	X	257
Hedge and Tree- Trimming	Monthly Inspection (Grounds Dept.)	X	X	X	X	X	X	X	X	X	X	X	X	12
Fence Maintenance	Monthly Inspection (Custodial/Maintenance Dept./Outsourced as needed)	X	X	X	X	X	X	X	X	X	X	X	X	12
Pesticide and Fertilizer Application • Fertilizer • Herbicide • Post-emergent • Pre-emergent	Seasonal (Grounds Dept.- Pesticide Applicator License #60079 and #60985)		X	X	X				X	X	X	X		7
Parking Lot Maintenance/Clean up	Daily/Weekly (Custodial/Maintenance Dept.)	X	X	X	X	X	X	X	X	X	X	X	X	48
Maintain Playground Surfaces	Weekly (Custodial/Grounds Dept.)	X	X	X	X	X	X	X	X4	X	X	X	X	15
Maintain Sports Venues and Surfaces	Seasonal (Grounds Dept.) (Football Aug-Oct; Track Mar-May; Baseball Feb- Jul)		X4	X4	X4	X4	X4	X4	X4	X4	X4	X4		40

References:

PSFA:
NM State Statute

Original Date	MM/YY
Review/Revision Date	MM/YY
<input type="checkbox"/> Supersedes all Previous	
Approved: _____	Date ___/___/___

 <p style="text-align: center;">HOBBS MUNICIPAL SCHOOLS</p>	<p>Use of Pesticides on School Property Integrated Pest Management (IPM)</p>	<p>Policy 20.0</p>
--	--	--------------------

Use of Pesticides on School Property

POLICY

The Hobbs Municipal School District will develop procedures for the implementation of pest management processes with consideration for reducing the possible impact of pesticide use on human health and environment, including people with special sensitivity to pesticides.

PROCEDURE

1. Custodian will be notified of the presence and specific location of pests (SBE 9.13.4c)
2. Custodian will notify principal
3. Principal will notify Maintenance Department
 - a. Work Order (non-emergency)
 - b. Phone call and Work Order (emergency)
4. Maintenance Department will schedule with vendor an exact time and date for application
 - a. Vendor must be able to apply on schedule as agreed
5. Maintenance will notify principal of application time and date
6. School will notify the necessary parents/guardians of the application date, time and pesticide/material to be applied (SBE 9.13.4e), via mailing and/or posted notification
7. The vendor will apply the pesticide in the specific location defined by the custodian
 - a. A custodian or school representative must be available to unlock and lock building and doors
8. At the time of each application:
 - a. Make a copy of your school/facility map
 - b. The applicator will mark the locations where chemical was applied
 - c. He and building representative will sign, date, and list the time of day on the copy of the map, to be kept in school notebook (SBE9.13.4f)

Use of pesticides will be governed by the following standards:

Definitions as used in this section:

Pesticides: is any substance used to kill pests. It includes insecticides, herbicides, fungicides, rodenticides, etc.

Pests: is any organism with characteristics that are regarded by humans as injurious or unwanted.

- a. No pesticide may be applied to the Hobbs Municipal School District property and no pest control device (as defined in the New Mexico Pesticide Control Act) may be used on the Hobbs Municipal School District property except those pesticides and devices currently registered for legal use in the state by the New Mexico Department of Agriculture.
- b. No pesticide may be applied to the Hobbs Municipal School District property except by those persons certified in the applicable category and currently licensed by the New Mexico Department of Agriculture or by employees under their direct supervision.

c. Pesticide will only be applied in or on the outside of school buildings when a pest is present and will not be applied on a regular or calendar basis unless it is to treat an infestation and is part of a pest management system being implemented to address a particular target pest. A pest is considered to be present when it is observed directly or can reasonably be expected to be present based on finding evidence such as droppings, body parts, or damage that is typically done by the pest. This section of the regulation does not apply to pre-construction termite treatments or the use of outdoor pesticides.

d. Pesticides that are applied in a liquid, aerosolized, or gaseous form through spraying, aerosol cans, bombs, fumigation, or injections into the ground, foundation, or plants will not be applied on the Hobbs Municipal School District property when students, staff or visitors are present or may reasonably be expected to be present within 6 hours of the application. In emergency cases where a pest infestation threatens the health and/or safety of the occupants of the Hobbs Municipal School District property and which requires the immediate application of a pesticide to remediate, students, staff, and other school occupants will be removed from the treatment area prior to the application. Small amounts of gel or liquid pesticides applied to cracks and crevices or baits used to treat pest infestation are exempt from this section.

e. At the beginning of each year, and when new students register, the Hobbs Municipal School District will develop a list of parents and guardians who wish to be notified prior to pesticide application during the school year. The parents/guardians will be notified in writing prior to pesticide application. General notification of anticipated pesticide applications will occur by posting or dissemination of notices or oral communications or other means of communication. In emergency cases where a pest infestation threatens the health and/or safety of the occupants of public school property no pre-notification is required. Immediately following the application of a pesticide in emergency cases, signs will be posted indicating an application was made.

f. Written records of pesticide applications will be kept for three (3) years at each school site and will be available upon request to parents, guardians, students, teachers, and staff.

References:

PSFA:
NM State University IPM
Board of Education

<i>Original Date</i>	<i>MM/YY</i>
<i>Revision Date</i>	<i>MM/YY</i>
<input type="checkbox"/> Supersedes all Previous	
Approved: _____	Date ___/___/___



PURPOSE

Sports Surfaces are a very important asset to our district and the safety of our athletes require a clean safe sport surface.

It is important that the people who are responsible for field maintenance are thoroughly familiar with its contents and refer to it regularly. The contents in this manual represent the most current information regarding suggested procedures for the proper use and care of synthetic turf systems.

POLICY

It is the policy of the Hobbs Municipal School District that all facility equipment (HVAC, Playground equipment, life safety systems, etc.) that is to be maintained by the districts personnel or their designees will be re-inventoried and documented in the Facility Information Management System on an annual basis or as equipment is replaced or added to the facilities resulting from projects and/or emergency replacements. This process should include documenting equipment specifications to include but not limited to the following items: make, model, serial numbers, warranties, service contracts, recommended preventive maintenance tasks, spare parts needed to maintain the equipment, initial and replacement cost projections. The FIMS administrator and the facilities director/manager are responsible for executing this policy.

PROCEDURE

The following is a procedure for maintaining the districts sports surfaces. It is good business to protect your investment and take care of your synthetic turf system. To do this most effectively, **KEEP IT CLEAN.**

The following maintenance precautions are advised:

- Control access to field
- Keep your surface free of litter, mud and debris
- Post signs prohibiting smoking and carrying food or drink onto the field
- Minimize and properly monitor the use of motorized vehicles on your surface
- Repair minor damage promptly
- Follow suggested maintenance and cleaning procedures

CLEANING AND STAIN REMOVAL

For outdoor surfaces, rain is the best cleanser. Rainfall gently cleans the fibers of dust, pollen and airborne pollutants in a way that is difficult to duplicate. In areas where rainfall is scarce – or during prolonged periods of drought – an occasional watering is beneficial to cleanse the synthetic surface. Listed below are the suggested precautionary maintenance practices:

- Keep trash and litter containers on site
- Route field's access traffic in such a way to minimize mud/dirt tracking on the field
- Set up drinks for athletes during practice breaks off the synthetic surface if possible
- Enforce a smoke free environment and discourage the use of chewing tobacco, gum and sunflower seeds

DAILY CARE

Daily care is on-going care, it does not necessarily mean care each and every day. The amount and frequency of daily care is dependent on not only the surface, but also by the volume and the type of use.

MFG. recommends that every turf system shall be periodically groomed and swept to remove litter and dust etc.

LITTER REMOVAL

Light trash (paper, peanut shells, sunflower seeds, athletic tape etc.) and airborne dust can be removed easily with a lawn sweeper or maintenance sweeper.

SWEEPERS

When using machines, several points should be observed:

Bristle Type

The sweeper should have synthetic fiber bristles such as nylon or polypropylene. The minimum brush length should be 2.5". The maximum bristle diameter should be .030". The brush must contain no metal or wire. Metal fibers can fall out and cause injuries to players and can also damage the surface.

Brush Setting

The brush setting should be monitored. The actual setting will of course depend on the model and type of sweeper. The sweeper will work best, however, when the brush is set so that it barely touches the tips of the fibers of the turf.

DO NOT SET THE BRUSH SO LOW THAT IT DIGS INTO THE TURF PILE OR BACKING.

Too low a setting can damage the turf. Vacuum cleaners are not recommended to remove mud. We will contact our Turf representative to answer any questions about the type of machine to use or brush settings.

Turf Loading Limitations

Brushing and brush cleaning may require several trips over the field to finish the operation. Any sweeper that weighs more than 300 lbs. should have turf type low ground pressure tires (pneumatic tires) with a maximum tire pressure of 35 pounds per square inch (psi). Do not park vehicles on the turf, especially in the heat of the day, or leave vehicles on wet turf for long periods of time.

Exhaust Fumes

For outdoor use we recommend either electric or propane. The type of fuel or power used by a sweeper is of no major importance for outdoor use. However, if the sweeper has an internal combustion engine, make certain that the hot engine exhaust is not discharged down toward the playing surface. Hot objects can damage the field and engine exhaust may soil it. Also check to make sure that the sweeper is designed in such a way that a hot muffler or exhaust pipe cannot drop onto the surface.

Oil Spillage, etc.

Care should be taken to prevent lubricating oil, gasoline, grease, transmission fluids, battery acid, brake fluid, etc., from dripping, leaking or spilling on the turf surface during sweepings. Such spills can discolor the turf and damage the fibers and turf backing. Proper maintenance procedures should be observed in this regard. Battery acid and other fluids should not be allowed on the surface. Never change or add fluids to maintenance equipment while on the surface.

CAUTION: Electrically powered units may not be properly grounded, do not use them on wet or damp surfaces.

References:

PSFA:
NM State Statute

Original Date	MM/YY
Review/Revision Date	MM/YY
<input type="checkbox"/> Supersedes all Previous	
Approved: _____	Date ___/___/___

Frequency

The removal of loose rubbish and surface dust should be performed on an as needed basis, generally about once a week depending on usage.

DO's

Synthetic turf systems are designed to resist both wear and exposure to the elements. The effectiveness of their materials, design and construction is demonstrated by the long life of fields under heavy use in many climates. The following are the most obvious precautions:

- Control access to the synthetic turf system. Keep the synthetic turf system and close adjacent areas clean and free of litter, mud and debris.
- Post signs prohibiting smoking and carrying food or drink onto the synthetic turf system.
- Observe load limits for static and rolling loads, especially when the surface is wet.
- Repair minor damage promptly.
- Follow suggested maintenance and cleaning procedures.
- Contact your turf representative for assistance with repairs, renovation work, or any further technical details.

DON'T's

DO NOT ABUSE THE SYNTHETIC TURF SYSTEM WITH:

- Vehicle traffic
- Heavy static loads
- Fireworks
- Storage of materials such as drums, lumber, equipment, etc.
- Golfing, shot putting, javelin or discus throwing
- Use of long spike track shoes
- Open flames, welding, etc.
- Use of wire brushes in any form
- Use of cleaning equipment, materials, and methods not authorized by Manufacturer
- High-pressure water sprays exceeding 500 PSI
- Vehicles with non-pneumatic tires
- Introduction of in-fills or impregnated layers other than supplied or authorized by MFG.
- Do not allow the use of bikes, skateboards, lawn mowers, etc.
- Do not allow any unauthorized use
- Improper storage of a Sports Turf removable synthetic turf system

GROOMING OF INFILLED TURF

MFG. recommends that every turf system has a routine brushing every 80 to 120 hours of usage. Routine brushing is accomplished with a commercial turf brush suitable for brushing the surface. If you do not have a commercial turf brush please contact your Turf representative to purchase one. In-filled surfaces do require grooming. Additional grooming may be necessary only when and if the infill has become displaced due to excessive use in certain areas of the surface such as a goal and heavy traffic areas.

ROUTINE BRUSHING

Routine brushing keeps the surface free from debris, but also maintains your synthetic turf system at its optimum performance. Routine brushing simultaneously achieves three objectives:

1. Keeps infill layer uniform in its distribution
2. Ensures that the exposed part of the fiber is uniform in its direction and stays erect
3. Helps remove litter, leaves, dirt, etc.

References:

PSFA:
NM State Statute

Original Date	MM/YY
Review/Revision Date	MM/YY
<input type="checkbox"/> Supersedes all Previous	
Approved: _____	Date ___/___/___

The realized benefits from routine brushing are:

1. Consistent footing and ball bounce throughout the surface
2. Maximum aesthetic appeal
3. Lengthened life expectancy

STAIN REMOVAL

General Instructions

Turf fibers are among the most stain resistant in the industry. Most stains are not “true” stains but rather residue of foreign matter that must be promptly and thoroughly removed. The first rule in spot removal is promptness. It is always easier to clean up a fresh spill than one that has dried and hardened. Remove any solid or paste-like deposit with a spatula or table knife. Blot up excess liquids with a thick stack of paper towels or a dry absorbent such as “kitty litter” or Fullers Earth. Dry absorbents can then be swept or vacuumed up. Turf surfaces provide good resistance to staining. However, it is important to realize they are only one part of a sophisticated system of various components designed for overall field performance. Some cleaning agents that are safe for the fiber can be harmful to other components of the system.

Nylon Fibers

Cleaning agents are grouped into two sets, one of which can be used in liberal amounts directly on the turf surface, and the second which should only be applied by rubbing a cloth soaked in cleaner, in order to minimize penetration of possibly harmful agents below the turf fibers. In the first group of cleaners, which generally can be applied to non in-filled systems without any special precautions, are the following:

1. A warm, mild solution of granular household detergent such as Tide or ALL in water, or any neutral low-sudsing detergent that is recommended for fine fabrics. Use approximately one teaspoon of detergent to one pint of water. This will handle most stains.
2. Use three percent solution of ammonia in water for more severe cleaning problems. (NOTE: household ammonia is three percent. Industrial aqua ammonia is 33 percent. Dilute nine parts water to one part industrial ammonia, or the available supply as appropriate.) Thoroughly flush the surface, rinse with plenty of cold water afterwards.
3. Clean, dry absorbents such as paper towels or commercial “kitty litter” can be used for applicable stains. In the second group of cleaners, where agents must be applied sparingly, care must be taken to avoid penetration beneath the turf fibers. We recommend consulting a professional for application instructions.

Polypropylene & Polyethylene Fibers

Polypropylene & polyethylene fibers are among the most stain resistant fibers known to man. Hence, most “stains” ON polypropylene and polyethylene fields are not true stains but rather residues of foreign matter which must be promptly and thoroughly removed. (This is not the case with nylon and other fibers on the market.) Most “stains” on polypropylene or polyethylene fields can be removed with water or soap and water. The first rule is promptness. It is much easier to clean up a fresh oil spill before it has time to dry and harden. Remove any solid or paste-like deposit promptly using a dull knife or spatula-like tool. Blot up excess liquids with a stack of towels, cloth or paper. Dry absorbent clay based materials, such as cat litter absorbers (“kitty litter”) can be very useful and should be stored on site. Such dry absorbers can be swept or vacuumed up. Cleaning agents are grouped into two sets, one of which can be used in liberal amounts directly on the turf surface, and the second of which should only be applied by rubbing a cloth soaked in the cleaner, in order to minimize penetration of possibly harmful agents below the turf fibers. The first group of cleaners can generally be applied to infilled systems without any special precautions.

References:

PSFA:
NM State Statute

Original Date	MM/YY
Review/Revision Date	MM/YY
<input type="checkbox"/> Supersedes all Previous	
Approved: _____	Date ___/___/___

“Water Borne” Residues

Most “stains” commonly associated with polypropylene and polyethylene playing fields can be classified as “water borne” stains. These stains are best removed using a warm mild solution of granular household detergent (non-abrasive) and water.

1. Brush the residue with a stiff brush
2. Scrub the area with soap and water
3. Rinse the area thoroughly with clear water to remove all traces of soap
4. Dry with absorbent towel(s), if necessary

A. three percent solution of ammonia in water may be used in lieu of household detergent for more stubborn residues or stains.

“Non-water Borne” Residues

In the second group of cleaners, where agents must be applied sparingly, care must be taken to avoid penetration into the turf fibers. We recommend consulting a professional for application instructions.

FIELD-MARKING, LOGOS, ADVERTISING AND DECORATION PAINTED LINE AND MARKING SYSTEM

NOTE: Inlaid line and marking systems are preferred for optimum performance. Inlaid line and marking systems are constructed utilizing the same material specifications, and are to be inset in such a manner to ensure a good bond, an even finished surface and physical strength equal to the material prior to introduction of the line and marking system. Permanent inlaid line and marking systems are more attractive than painted systems because of the reduction in maintenance and quality of image. Alternative painting of line and marking systems and their care is explained below. Many facility owners like to use elaborate line and marking systems, including facility logos, league logos, sponsor logos, mid-field and end-zone design in assorted colors. Others prefer the simpler approach of sharp, well-defined game markings with no extraneous markings. In either instance, the materials and techniques used in applying paints will determine the life of the markings and the ease of removal when these need to be changed. In marking, do not apply paint too heavily. Light applications give good visibility and adequate life and are less abrasive than excessive layers of “caked-on” paint. Also, where possible, do not paint over inlaid lines and logos.

Dry Markings

Chalk markings are NOT recommended for in-filled systems. Dry chalk can be captured by the infill which can degrade a field’s performance and drainage. There are some aerosol chalks that have proven to work well on synthetic turf. Some brands can stain inlaid lines and logos. We recommend Pioneer’s Aerosol chalk as it fades to white over time and will not stain turf.

Paints

Regardless of the type of paint used and design required, best results will be obtained when paint is applied to a clean, dry, dust and grease free base. It is extremely important that old, degraded paint and dirt be washed off any area that is to be repainted if the best appearance and traffic resistance are to be obtained. If your field needs this type of attention, we recommend contacting a Pioneer Athletics representative for quotations and scheduling at.

Temporary Paint

The recommended paints in this category are designed to be easily removable after usage in a limited number of sport games on in-filled systems. Usually, the removal can be achieved by applying a special paint remover solution, agitating with a deck brush or remover machine and rinsing thoroughly with water. We suggest a top quality water based paint designed specifically for synthetic turf such as Pioneer

References:

PSFA:
NM State Statute

Original Date	MM/YY
Review/Revision Date	MM/YY
<input type="checkbox"/> Supersedes all Previous	
Approved: _____	Date ___/___/___

Athletics Game Line paints. One day curing of these paints, at moderate temperature and dry weather, is sufficient. Traditional grass paints or household paints can be very difficult to remove.

Durable Paints

High quality latex based permanent paint is highly durable. Once applied and cured, this paint may require special chemicals and equipment to remove. Thus it is imperative that use of this paint be restricted to carefully chosen areas. For each of the above paints, it is recommended that 24-48 hours be allowed for complete cure. Paint should always be applied to dry turf at moderate temperatures. We recommend Pioneer Athletics' Extreme Line paints for in-filled systems and Titan for non-in-filled systems.

Striping and Painting

The application procedure for applying temporary and permanent paint is as follows:

Remove excess paint existing on field. Test application procedure before going on the field (use a scrap of turf fastened to asphalt, plywood or use a corner of the field.) Use no more paint than absolutely necessary. Keep water on hand and readily available to rinse any spills or mistakes before they dry. The paint should be applied lightly to the tips of the turf fibers—not the entire length of every fiber. Applying the paint too heavily makes for a very rough, abrasive surface and will make the removal job very difficult. An airless system is recommended as it provides a superior look while using less paint. We recommend applying paint at 500-1,000 psi using a 317 or smaller tip. Sprayers that do not atomize the paint are not recommended as paint will flow into the infill and negatively impact removal and field performance. When applying paint, use large templates and cardboard or wood windshields to minimize paint over-spray. For logos and other markings, always use a guide such as templates or straight edges. Applying more than one coat of paint may make removal significantly more difficult. Therefore, we recommend a single coat be used where possible. Painting Turf systems with brushes or rollers is not recommended. Spraying equipment is recommended for the following four reasons:

1. Spraying can make a more uniform paint application
2. A more intricate template can be used if the paint is sprayed
3. Paint can be applied more rapidly with spray techniques
4. Paint can be removed more easily from areas that have been correctly sprayed than from areas on which the paint has been rolled

PAINT REMOVAL

The main key to efficient removal of temporary paint from surfaces is initial control in the application. The use of excessive amounts of paints is wasteful, presents abrasion hazards to players and requires extra work in removal. Either of the following two techniques should result in clean removal of temporary paints within reasonable time and without excessive labor.

Equipment needed for Paint Removal:

Use a street broom, deck brush, small sprayer or watering can, water hose, medium-sized tank or bucket for mixing, and a couple of wet vacuums.

Materials Needed:

Paint removal method requires the use of 8 percent ammonia. The solution should be prepared in advance and access to water outlets provided. The percent ammonia solution is prepared from aqua ammonia (33 percent ammonia) by diluting with three parts water to one part aqua ammonia.

CAUTION: Aqua ammonia is a strong chemical. Follow the seller's instruction for handling – including eye protection, avoiding skin contact, etc. Ammonia is very corrosive to copper alloys do not use brass nozzles or fittings. For mixing, use galvanized watering cans and a sprayer tank at all times.

Procedures

References:

PSFA:
NM State Statute

Original Date	MM/YY
Review/Revision Date	MM/YY
<input type="checkbox"/> Supersedes all Previous	
Approved: _____	Date ___/___/___

1. Hose down the painted area with water until the surface is saturated. Using a sprayer or a watering can, apply the ammonia solution on the painted area. It is important that the ammonia solution be metered out uniformly at the rate of one gallon per 45 to 50 square feet. Scrub the wet area with a street broom until the ammonia solution turns to foam. A sweeping motion similar to sweeping a floor is sufficient. During this step, the paint will start to loosen and the pigment will begin to run. However, do not shorten the sweeping at this point.
2. Wait about 10 minutes to allow the foamed ammonia to work. Apply the same amount of ammonia solution on the area a second time. Thoroughly scrub the area with a street broom. This scrubbing is not intended to be a light scrub, scrub vigorously.
3. Hose down the area with water and simultaneously pick up the water and dislodged paint residue with the wet vacuum. Do not let the water and paint residue seep across the field. If the residue and water start to spread, stop the hosing and let the wet vacuum catch up. Repeat the process if necessary. However, if the paint was applied lightly and uniformly, repeating the process should not be necessary.

If the paint stubbornly adheres to the turf, take the following additional steps:

1. Repeat steps as above. Blast or fracture the paint loose with hot water from an industrial high pressure hot water sprayer. Set the water temperature at 150 degrees F (65C). Do not spray the water at “point blank” range – keep the wand at least 12 - 15 inches (30 - 40cm) from the turf. Use 10 gallons of hot water per minute and a water pressure of no more than 300 psi (21 kg/cm²). No solvent is required.
2. Wet vacuum the residue and water or immediately flood the field.
3. Rinse the area thoroughly with lots of water and pick up rinse water rapidly to avoid unsightly spots or paint residue.

LOAD LIMITS

As a general rule, no long term static load of more than 3 PSI (300 lbs./sq. ft.), nor any transient rolling load of more than 35 PSI be applied to any surface (foam pad or elastic layer under pad). Rolling loads of up to 30 psi are acceptable on an occasional basis. (The loading of a pneumatic-tired vehicle is approximately equal to the air pressure in its tires.) It is good practice to eliminate any unnecessary long-term static loads. Sheets of 3/4” exterior plywood or pieces of 2” x 10” lumber may be used to spread major static loads and thus minimize the risk of damage to the turf system.

NOTE: Under static loads, the surface should first be covered with a load spreader such as polyethylene sheeting to keep it clean. New plywood may contain materials that will leach out and stain the turf if it is exposed to water therefore a polypropylene barrier should be used under the plywood to prevent this from happening.

SNOW AND ICE MANAGEMENT

Snow and ice are not harmful to synthetic turf systems and can generally be left to melt and run off on their own accord. Sometimes, however, it becomes essential to clear away snow and ice to permit scheduled use of the surface. When this happens, the working principle for snow is to leave it in place until as near to time of use as possible. Doing so will minimize the risk of ice build-up from cold wind blowing across a damp snow-cleared surface. Ice removal is more difficult, especially if a heavy layer has built up following freezing rains (see below). Two methods are used for snow removal:

Snow B lowers

If the snow is dry and powdery, it can be swept or blown from the field using a rotary brush or snow blower. Be sure that any machinery used is set so as not to dig into the turf or gouge the surface.

If using a blower:

References:

PSFA:
NM State Statute

Original Date	MM/YY
Review/Revision Date	MM/YY
<input type="checkbox"/> Supersedes all Previous	
Approved: _____	Date ___/___/___

1. The first pass of the blower should be down the center of the field.
2. Second pass should be made at the edge of either side of the first pass and the blower must be adjusted so that the snow is deposited in the truck.
3. The blower then continues down one side and up the other accompanied by the truck.
4. Clean off remaining snow with a mechanical broom.

Snow Plows

Snow that is wet and sticky may be more easily pushed off the field by using a snow blade with a 4” to 6” wide rubber tip mounted on a Jeep or light tractor. If such a blade is used, extreme care should be taken to avoid digging into the surface. The best blade setting is one that barely “kisses” the top of the surface and rolls the snow ahead of the blade. In this procedure, the snow itself will maintain contact with the surface. Wood, metal or other rigid surface blades should not be used. Adjust the blade to proper height taking care that it will not gouge or dig into the surface. MFG. recommends wheels on each side of the blade to ensure the blade cannot possibly dig into the surface.

If using a plow:

1. Push snow into piles off playing surface.
2. Scoop into truck using front-end-loader., also with rubber tipped blade. Use extreme caution.
3. Use a rotary mechanical broom to clean off the remaining snow.

Severe cases of ice can be removed by using a small lawn roller to break up the ice and then proceed as above. It is recommended that all of the equipment used as described above be moved on pneumatic tires. LUGS, STUDS AND CHAINS ARE DAMAGING AND SHOULD NOT BE USED. Snow removal equipment may be stopped momentarily on the surface, but DO NOT PARK SUCH EQUIPMENT ON THE FIELD OVERNIGHT OR FOR SEVERAL HOURS. Tire pressure should be below 35 PSI. IMPORTANT: Keep tarps or field covers off the field in freezing weather. They are difficult to remove when frozen to the surface. Avoid using a tarp on the field during freezing weather. Tarps can freeze to the turf by means of condensation and thus can be very difficult to remove for a scheduled event.

WATERING OUTDOOR SYNTHETIC TURF SYSTEMS

Some owners have found it desirable to deliberately wet their synthetic turf surfaces, especially in periods of very hot weather. Wetting the surface provides moisture for cooling the field before evaporation takes place. It also acts as a lubricant to the turf but it must be noted it may also lower traction to a slight degree. On a hot sunny day outdoor playing surfaces can receive enough radiant energy to evaporate about a quart of water per square yard per hour. As the moisture evaporates the temperature of the synthetic turf will match that of natural grass in the same area. A full sized soccer, hockey or football field may evaporate up to 1200 gallons of water per hour in extremely hot weather. If you decide to water your field, be careful to distribute the water evenly. If water is put on the field, it should not be from a polluted supply. Also be aware, when a field is watered on an extremely hot day, you risk dangerously raising the heat index level which can be harmful to athletes.

SPECIAL EVENTS ON NON-REMOVABLE SYNTHETIC TURF SYSTEMS

Assemblies and convocation facilities with synthetic surfaces are often used for graduation ceremonies at many colleges / universities. The basic precaution is to keep long-term static loads below 300 pounds per square foot by the use of plywood or other load spreaders. Normally, 4’ x 8’ sheets of 3/4 “ plywood do a good job of load spreading, provided the load is not applied too near the edges of each panel. Landscape fabric should be laid over the turf under the load spreaders to avoid staining or spoilage of the turf. Any chairs placed directly on the playing field surface should be inspected to be sure that the tips of the legs couldn’t damage the turf. Metal chair legs should be protected with rubber tips. The legs of wooden chairs should be free of any sharp edges that may tear the turf or damage the under pad.

References:

- PSFA:
- NM State Statute

Original Date	MM/YY
Review/Revision Date	MM/YY
<input type="checkbox"/> Supersedes all Previous	
Approved: _____	Date ___/___/___

MINOR REPAIRS TO TURF SURFACES

Your playing surface has been carefully engineered to provide many years of service. In the case of vandalism or unusual abuse, limit your maintenance staff to performing minor repair. For more serious problems, consult your representative.

When to Repair

To properly maintain a synthetic playing field, be aware of day-today activities, usage and condition of the facility. It is very important that any minor damage be repaired immediately because a small problem may eventually grow into a major repair. In addition to routine awareness of field conditions, once or twice a year, each field should be given a careful and thorough inspection, preferably in the spring with a follow-up in early fall. All seams should be inspected and any loose areas noted and repaired. Go over the body of each panel of fabric and note any rips and/or tears. Assess the status of the under padding and the condition of the surface. In the case of an older and/ or heavily used field, inspections should be made more frequently.

Why a Spring Inspection?

Fields endure their heaviest scheduled activity during the fall months. Once your inspection has been completed you may require the assistance of a professional Turf crew. Your Turf Representative is always available to assist in the case of an emergency, but planned visits permit more efficient and cost effective service. If repairs are required they are easier to make in warm, dry weather. Adhesives will hold better and cure faster when there is more opportunity to leave the repaired area undisturbed. Gluing repairs should not be attempted if the field is wet. What Are "Minor Repairs?" An open spot in a sewn or glued seam, where the loose area in the seam extends from a few inches to one or two feet (along a glued seam line where at least one of the turf edges is still attached to the seam tape). Cuts, rips or tears in the surface fabric that are less than six inches or so in length do not generally require a special trip by our service staff and can be repaired by the owner without much effort. These can also be regarded as minor unless allowed to become larger. All of these problems can be handled by sewing or adhering the repairs. To repair minor seam openings or loose seam areas:

1. For in-filled systems, vacuum sand or rubber from the turf to be repaired.
2. Be sure that the fabrics to be adhered are dry, free from loose sand, dirt, old adhesive and other foreign matter.
3. Remove the area of debris.
4. Position the fabric to check for satisfactory final placement.
5. Be sure the seaming tape to which the fabric will be adhered is itself adhered to the underlying pad (If system uses an underlying pad).
6. Apply a small amount of caulk onto seaming tape. Avoid excessive adhesive to reduce the possibility of bleed through or bleed out. Spread the adhesive with a trowel and trowel so that the entire fabric is coated lightly and evenly.
7. Press the fabric into the adhesive bed uniformly.
8. Weight down the area and allow to cure for a minimum of 2 hours.
9. For in-filled systems, spread appropriate rubber or sand on the repaired area and brush into the turf thoroughly until even with surrounding playing areas.

SMOKING SHOULD BE STRICTLY PROHIBITED IN THIS AREA!

OTHER TYPICAL REPAIRS CIGARETTE / FIREWORK BURNS

Use a hand held metal brush (such as is used to remove paint) and brush the spot vigorously to separate the fibers. If brushing the turf does not remove the damage, take a razor knife and cut the fused area away.

References:

PSFA:
NM State Statute

Original Date	MM/YY
Review/Revision Date	MM/YY
<input type="checkbox"/> Supersedes all Previous	
Approved: _____	Date ___/___/___

PROHIBITED ACTIVITIES ON A SYNTHETIC TURF SYSTEM:

- Storage of materials such as drums, lumber, equipment, etc.
- Unnecessary vehicle traffic
- Shot putting, javelin or discus throwing, and the use of any metal spiked shoe
- Open flame, fireworks, welding, etc.
- Use of wire brushes in any form
- Use of cleaning equipment, methods or materials not authorized
- High-pressure water sprays exceeding 1000 psi
- Vehicles with non-pneumatic tires
- Introduction of in-fills that varies from the Turf specifications

References:

PSFA:
NM State Statute

Original Date	MM/YY
Review/Revision Date	MM/YY
<input type="checkbox"/> Supersedes all Previous	
Approved: _____	Date ___/___/___

 <p>HOBBS MUNICIPAL SCHOOLS</p>	<p>Snow Removal Plan</p>	<p>Policy 22.0</p>
--	--------------------------	--------------------

Table of Contents

POLICY STATEMENT

SECTION 1: PLAN/PROCEDURES

SECTION 2: CAMPUS SAFETY & CONTACT INFORMATION

SECTION 3: PRE-SEASON PREPARATION CHECKLIST

SECTION 4: WINTER PROCEDURES CHECKLIST

SECTION 5: SNOW RESPONSE STAFF WINTER PROCEDURES CHECKLIST

SECTION 6: EQUIPMENT/SUPPLIES INVENTORY

SECTION 7: RECORD-KEEPING & DOCUMENTATION

SECTION 8: TRAINING & SAFETY

SECTION 9: SNOW-REMOVAL PLAN

SECTION 10: POST-SEASON WORK

SECTION 11: INCLEMENT WEATHER POLICY

POLICY STATEMENT

The purpose of this document is to provide information on the procedures that the Hobbs Municipal School District will follow to respond to a snow event. It is the Maintenance Department's charge to provide safe access to, and egress from, the Hobbs Municipal Schools in the safest, most efficient and environmentally-responsible manner possible.

SECTION 1: PLAN/PROCEDURES

During winter months the parking lots, roadways and sidewalk areas are inspected on a continual basis by maintenance and custodial staff. The Director of Maintenance or designee makes contact with the grounds, maintenance and custodial staff to clear snow or salt icy areas. When snow and/or ice removal is required the staff take action to provide a safe environment.

The Hobbs Municipal School District will make every effort to ensure that all campus roads remain passable for emergency vehicles throughout the snow removal period. The district realizes the situation calls for continuous assessment of the snow conditions and monitoring of weather conditions. If campus closure or restrictions are needed, the decision is made by the superintendent and his/her team.

Priorities - Snow will be cleared in a prioritized manner. Emergency and main access routes are the first priority. Primary pedestrian and ADA routes, vehicular drives and parking lots, including snow emergency "No Parking" areas are the second priority. Minimal use walks and roads, snow emergency alternate parking lots and other secondary parking lots are the third priority and will be cleared last. Fire hydrants, storm drains, mechanical room access and basement access will be cleared the day following a storm. Athletic fields will be cleared only as resources are available. Anti-icing and de-icing procedures will be performed as deemed necessary.

Detailed Process for Systematic Snow Removal:

- When roads/walkways become icy, salting will begin.
- If snow accumulates, custodial and maintenance staff shovel or use snow sweeper.

Weather Forecasting Service Monitoring - The forecast shall be monitored during times of potential snow warnings affecting the district's facilities. Additional forecasts may be used to confirm data; however, one source of forecast service shall serve as the primary planning tool and will be retained as part of the snow documentation. The National Weather Service is the primary service used.

SECTION 2: CAMPUS SAFETY AND CONTACT INFORMATION

If the district staff encounters any hazardous conditions during normal working hours, (7:00am to 4:30pm), please contact the Administration Office at 575.433.0100 or the Maintenance Office at 575.433.1728.

The Superintendent and Director of Operations (or designee) will be responsible for monitoring weather conditions outside normal working hours and take appropriate action, notifying staff via phone and Social Media.

SECTION 3: PRE-SEASON PREPARATION CHECKLIST

- Update snow response plan to reflect the addition or deletion of properties, changes in staffing, changes with equipment and usage, budgeting constraints, changes with contracted services, and all other information that is necessary to keep this response plan up-to-date.
- Train employees in the safe operation of snow removal equipment and in handling snow and ice melting materials.
- Establish notification process for employee call-ins and issue a memorandum indicating responsibilities and guidelines for individuals involved in snow and ice removal.
- Perform inventory and inspection of equipment, parts, and materials to ensure that they are in proper working condition and/or stocked in appropriate quantities. Some examples include: plow blades, tire chains and repair links, snow blowers, shovels, scrapers, spreaders, tractors, trucks, boots, gloves, rain gear, goggles, anti-freeze, hydraulic oil, hoses, belts, chains, gear boxes, ice melting agents and abrasives, snow stakes, hydrant markers, visual flags, winter windshield wiper blades, and snow fencing.
- Attach snow removal implements to equipment.
- Ensure adequate stock of snow and ice melt materials.
- Locate hand tools and ice melt and spreaders for easy access.
- Identify areas where snow can be disposed of. Include areas that are accessible to large vehicles.
- Make necessary repairs and eliminate any protruding obstacles in parking lots, roads, and walkways.
- Update maps and listings of priorities, equipment routs, assignments, and zones of responsibility.
- Update the list of emergency support services (i.e. DOT etc.)
- Update lists of local emergency services such as hospitals, ambulance, police, fire, etc.
- Inspect roofs to determine if there is a need for snow guards.

SECTION 4: WINTER PROCEDURES CHECKLIST of Director of Operations/Designee

- Monitor weather through the National Weather Service, local radio stations and web.
- Regularly inspect campus for snow, ice and build-up on the roof systems. Coordinate removal.
- Inspect campus regularly to identify and repair storm damage including potholes (quick patch), signs and trees.
- Confirm adequate supply of materials and parts after each storm and restock as necessary.
- Inspect and inventory equipment and materials to determine need for repair and/or replacement and ensure adequate inventory.
- Maintain storm reports including snowfall, temperature, hours worked, equipment and materials used, overtime, etc.
- Evaluate performance of in-house employees and correct as necessary.
- Evaluate performance of contracted services and correct as necessary.

- Routinely check roofs to determine where potential snow slides may require closing and/or restricting of sidewalks.
- Monitor roof drains for potential ice build-up.
- Keep snow-handling equipment available and maintain appropriate inventories for late season storms.
- Routinely check the facilities for adverse conditions and take action as necessary.

SECTION 5: SNOW RESPONSE STAFF WINTER PROCEDURES CHECKLIST

- Monitor weather through the National Weather Service, local radio stations and web.
- Perform snow removal activities, as directed by manager.
- Advise Director of Maintenance of any unsafe or potentially hazardous conditions encountered during snow removal operations.
- Operate all assigned equipment in a safe and efficient manner.
- Perform maintenance inspections on assigned equipment and maintain the same in a neat and clean condition. Report and replace any damaged equipment.
- Wear appropriate clothing for winter weather conditions and utilize safety equipment provided.
- Ensure that stairs, roadways, parking lots, sidewalks and entryways are kept free of snow, slush and ice, which may cause hazardous footing.
- Exercise caution with the use of salt and ice melt around areas that border lawns or plantings.
- Keep fire hydrants, emergency equipment and drains clear of snow.
- Wash equipment, vehicles, and implement “after storms” cleaning procedures to help prevent corrosion.
- Ensure all gates are free and clear of snow and ice and operating properly.
- Routinely check roofs to determine where potential snow slides may require closing and/or restricting of sidewalks.
- Maintain and keep snow removal equipment in good mechanical condition.
- Monitor roof drains for potential ice build-up.
- After a winter storm and once any residual snow begins to thaw, all drains must be uncovered to avoid any drainage or re-freeze problems. All clogged drain lines should be reported promptly.
- Make sure handicap access is clear at all ramps and door opening buttons.

SECTION 6: EQUIPMENT/SUPPLIES INVENTORY

The Maintenance Department will inventory all related snow equipment, parts, and materials by October 1st each year. All equipment will be started, tested, tuned up, and checked for faulty parts; and repairs made. All equipment will be routinely tested prior to the first storm and throughout the entire snow season. Any essential backup and replacement inventory will be ordered by October 1st, and received/accounted for within the grounds storage facility by October 15th.

Snow-Removal Equipment

- Snow Shovels
- Snow Sweeper
- Ice Melt/Rock Salt
- Ice Melt Spreaders
- Backhoe/Tractor

SECTION 7: RECORD-KEEPING & DOCUMENTATION

Accurate and up-to-date records of storm conditions and department activities are a critical element of the snow response plan. Records are useful in tracking materials used and in planning future storms. Records are also essential in defending claims that may be brought against the district.

SECTION 8: TRAINING & SAFETY

The safety of the campus community and of the Facility Services' employees is of the utmost importance. Training of all employees involved in snow and ice removal operations is mandatory and will occur prior to any winter storm period. Depending on experience, employees will be trained on the safe operation of the types of equipment they will be operating and on tasks to be performed. Equipment may include tractors, shovels, spreaders, etc. This also includes walk-behind and hand held equipment. Winter equipment operation and tasks to be performed will be evaluated to determine the personal protective equipment (PPE) that is needed to ensure safety. Once the PPE is identified and purchased, employees will be trained how to use the PPE while operating equipment or performing tasks. All training will be conducted as per current OSHA standards and requirements.

Employee Safety Checklist

- Wear proper clothing and utilize proper personal protective equipment (PPE)
- Wear boots that provide good traction and proper insulation
- When loading and unloading snow and ice melt materials, use proper lifting mechanics:
 - Bend your knees
 - Use your legs to lift not your back
 - Turn your full body – avoid twisting
 - Use mechanical devices, if appropriate, such as a fork lift or hand truck
- Do not operate equipment without proper training and approval
- Take breaks from equipment operation a minimum of 15 minutes every 3 hours
- Protect exposed skin from environmental conditions
- Change clothes that become wet as soon as possible
- Warm cold body parts immediately – do not let body parts become numb
- Change socks frequently
- Report broken or damaged equipment as soon as possible.
- Report all suspected cold weather injuries to a manager immediately

PPE Recommendations:

- Water Proof Boots
- Gloves
- Safety glasses
- Coveralls

SECTION 9: SNOW REMOVAL PLAN

Snow removal becomes an “all hands on deck” event for the Hobbs Municipal School District to successfully remove the snow from necessary areas of campus. When mechanics and carpenters are required to shovel snow, the following procedures should be followed:

- Staff will be divided into groups and held responsible for a particular location/s.
- Each group will have one person (group leader) in radio contact with base.
- Groups are to stay together until their location is completely cleared, salting areas as necessary.
- After the location is completely cleared, the group leader will call via radio to see if any other groups still need help. If no other group needs help, contact Maintenance Office; if campus is cleared and group is working overtime, Director of Maintenance will give the clearance for the group to leave campus.
- Stay in groups, no one should be by themselves for safety reasons.

On-campus shoveling expectations:

- 10 foot wide side of railings on steps
- Small walkways where a machine is unable to reach
- All landings that are entrances to buildings
- All handicap ramps
- All steps leading to mechanical rooms or basement egresses
- All primary and secondary fire exits
- All entrances including handicap locations and door button

SECTION 10: POST-SEASON WORK

- Repair all lawn damage to sides of pathways or sidewalks caused by snow plowing or snow removal.
- Repair all disturbed curbing or roadway caused by plowing or snow removal.

Other requirements:

- Workers performing work must be in telephone or radio contact with Maintenance Department.
- Snow removal equipment must be on site within one (1) hour of the beginning of the snowfall.

SECTION 11: INCLEMENT WEATHER POLICY

See 22.0 Attachment

PROCEDURES FOR BAD WEATHER 2023-24

*****6:00 a.m.*****

***Announce either a three-hour delay or cancel for the day.

If after announcing a three-hour delay, Cancellation of school must be decided by **9:00 a.m.**

Principals, Secretaries, Maintenance and Custodial Staff will still report as close to regular time as safety allows – unless specified differently. The delayed start times are: Elementary – 10:45; Middle School – 11:20; Freshman School – 11:20; Alt HS 11:00 am and HHS – 11:20 a.m.

RADIO STATIONS

KYKK.....1110 AM
KPER.....95.7 FM
KZOR.....94.1 FM
KPZA.....103.7 FM
KIXN.....102.9 FM
KLMA.....96.5 FM
KLEA.....630 AM
KHOB.....91.7 FM
KWMW.....105 FM.

TV STATIONS

KOB.....
KOAT.....
KRQE/KASA
KWES Channel 9,
KOSA Channel 5,
KMID Channel 4,

SOCIAL MEDIA

Facebook

X (Twitter)

Instagram

HMS Maintenance Work Order Survey

How would you rate the overall quality of the work order system?



Are the work orders being completed in a timely manner?



Was the work area cleaned up after completion of the job?

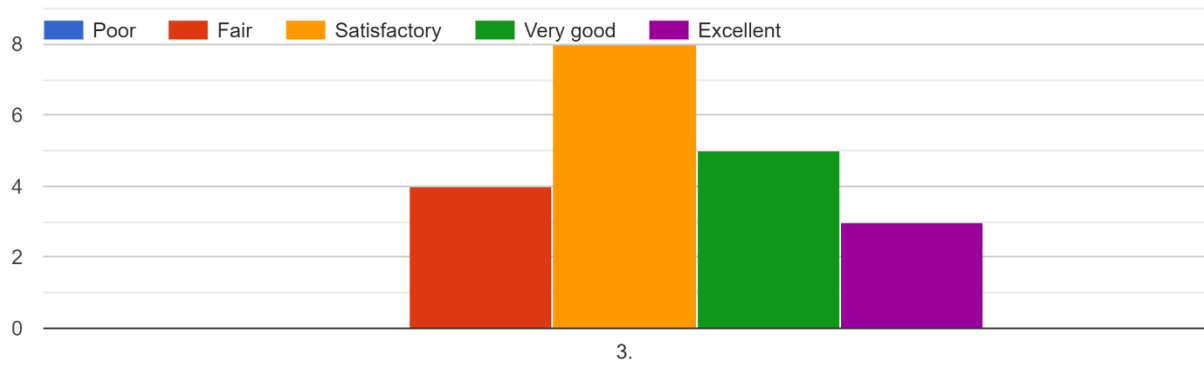

How would you rate our communication regarding work orders?

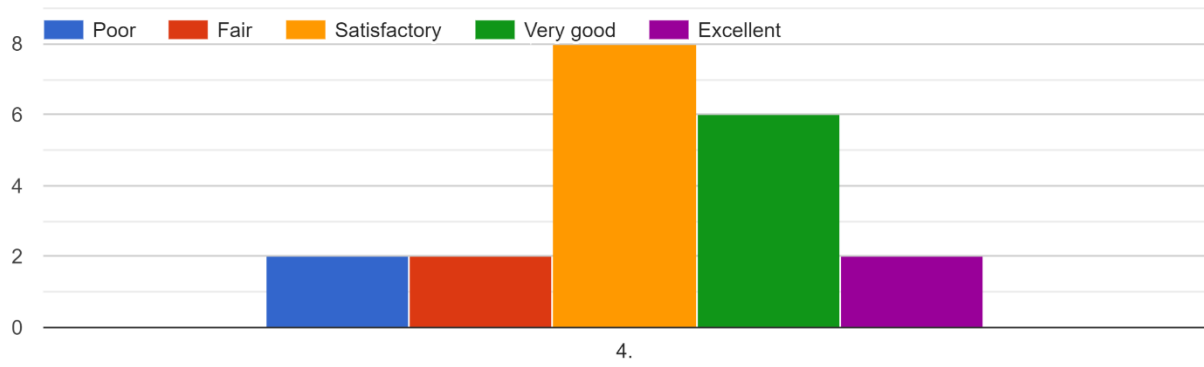

Does the HMS maintenance staff follow all safety and security measures when completing work orders?

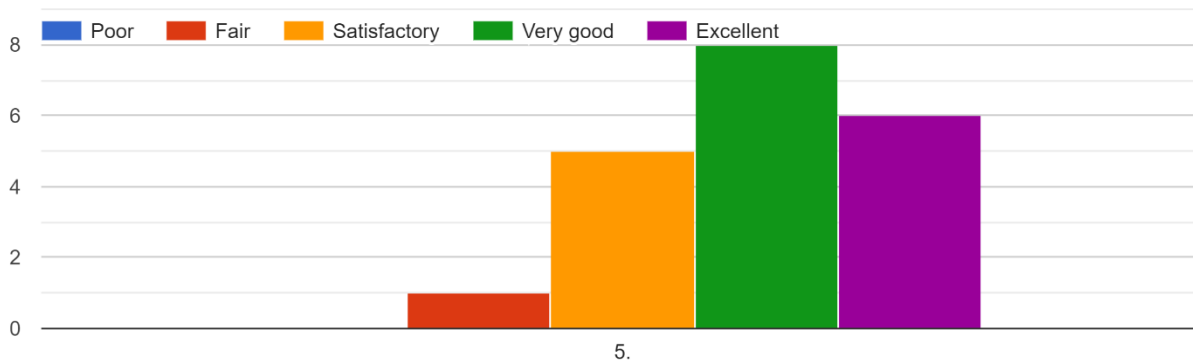

6. (Optional) Please comment on areas we need to improve and in areas we have success in.

- * Your staff is very helpful and kind. They will help do what they can to make our buildings better.
- * The service tech should have someone sign off that the work order is completed. There is a lot of confusion when they say they did something, and we say it isn't complete. Have service techs update department staff if parts are required and the work order has been put on hold.
- * Our maintenance crew is top notch! We appreciate all their efforts.
- * Many times, work orders are not completed in a timely manner. There is no communication as to why they haven't been started or completed the work orders. It requires the Administrators to call and ask about the status of the work order.
- * Our maintenance department keeps our building in very good shape.
- * Work orders sit pending for long periods of time and then all of the sudden multiple will be closed out at once, often several that I know were never completed.
- * They do a good job.
- * School office does not always know if a work order has actually been completed even though it is marked closed; items marked closed before work is done
- * When an order has been completed, we are not informed. Maintenance can just inform the admin or custodians, or office when completed.

Each HMS School participated in this survey. This information is being used to improve in the quality of work, communication, and quick completion of the work orders.